Montreal, Ottawa and Quebec Society Blue Book

E. H. GAY & CO., BANKERS
157 ST. JAMES STREET, MONTREAL
HIGH-GRADE INVESTMENT BONDS
Corporation, Government, Provincial,
County and Municipal . . . .
BOSTON NEW YORK PHILADELPHIA MONTREAL

W. H. Auden

At-Home Portraits

Presented to
The Library
of the
University of Toronto
by
Upper Canada College.

Son

aare

Agents f

ng

Telephone Up 1495

ANTIQUE FURNITURE, OLD SHEFFIELD PLATED-WARE, QUAINT OLD BRASS, CURIOS, OLD SILVER, BRIC-A-BRAC and ART OBJECTS of EVERY DESCRIPTION

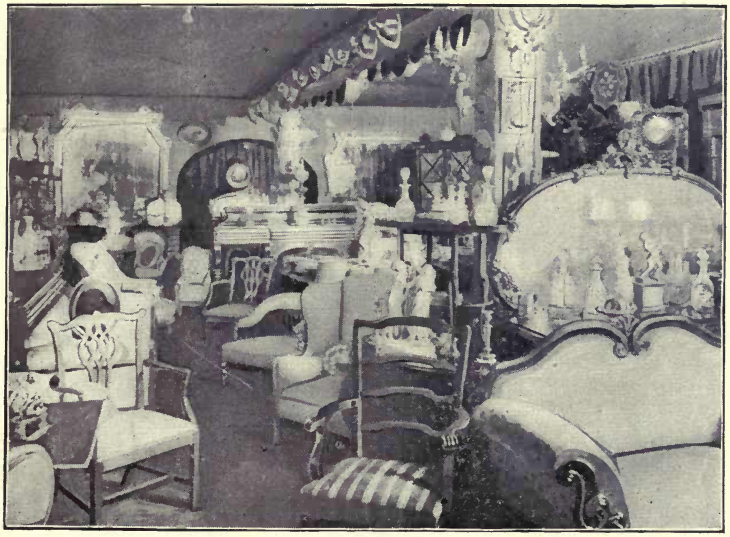

A Section of Our Showrooms

The only firm in Canada dealing exclusively in Genuine Antiques. We extend a cordial invitation to inspect our showrooms, which will repay a visit.

B. M. & T. JENKINS

London, Birmingham
ENGLAND

PHILLIPS SQUARE
MONTREAL
Telephone: UP-TOWN 1076

422-424 Yonge Street
TORONTO, ONT.

Dress Pleatings of Every Description

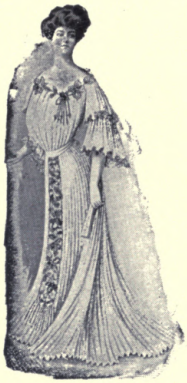

Knife
Accordion
Sun Burst
Kilt and
Box Pleated
Skirts

We are also making a specialty of Pleated Waists to match Skirts, and special attention is now given to making

Children's Pleated Dresses

FEATHERBONE NOVELRY MFG. CO.
(LIMITED)
Rooms 14, 15, 16 Birk's Building, MONTREAL
Tel. up 1271 TORONTO address, 266-274 West King Street

Special Hand Work Department

You may have the best Service

Using Filtered Water only

Telephones, Main 3644, 3645

8, 10, 12 Inspector Street, - - - - - - - - - MONTREAL

J. BANNON

Ladies' and
Gentlemen's
Fashionable Tailor

2485 St. Catherine Street

Clerical and Military Work

Telephone Up 2734

RENAUD, KING & PATTERSON

ARTISTIC AND
ELEGANT

Furniture

Bedding
Upholstery
and Drapery
Work

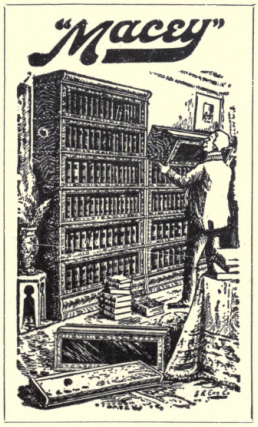

Couches
Divans
Cushions
Box Couches
Turkish Chairs
Window Seats
Etc.

Chairs and Tables
Rented for
Parties and
Entertainments

2586-2596 St. Catherine, corner Guy Street, - - MONTREAL

GIVE THE BABIES

NESTLÉ'S FOOD

It makes healthy children and keeps them so.
No other food is so readily digested and assimilated.
The selection of a proper food for the baby is of vital importance. It must be nutritious and wholesome and not vary in quality.

NESTLÉ'S FOOD HAS ALL THESE REQUISITES

WRITE US FOR A SAMPLE

Agents for Canada **LEEMING, MILES & CO.**

STEWART'S SHOES

Are models of propriety that are imitated but never equalled.

The most notable and successful effort yet made and deserves the approbation of the discriminating.

Whatever else the wardrobe may lack, it should not be deficient in SHOES. Good Shoes are the chief essential of perfect dress.

STEWART'S 3 SHOE STORES

MONTREAL

Direct.
S

DAU'S SOCIETY BLUE BOOK

FOR

MONTREAL, OTTAWA AND QUEBEC

A SOCIAL DIRECTORY

A RELIABLE DIRECTORY TO OVER 3,500 OF THE ELITE FAMILIES OF MONTREAL, OTTAWA AND QUEBEC, ALPHABETICALLY ARRANGED, WITH MUCH ADDITIONAL INFORMATION REGARDING FAMILIES, CLUB MEMBERSHIP, SUMMER RESIDENCES, MAIDEN NAMES, RECEIVING DAYS AND OTHER ITEMS OF SOCIAL INTEREST

EDITION FOR 1905-6

REPRESENTED IN MONTREAL BY CHAPMAN'S BOOK STORE, E. M. RENOUF AND WILLIAM DRYSDALE & CO., IN OTTAWA BY JAMES HOPE & SONS

DAU PUBLISHING CO.
2407 ST. CATHERINE STREET
MONTREAL

54 WEST 22ND STREET
NEW YORK CITY

COPYRIGHTED 1905 BY DAU PUBLISHING CO.

279178
24. 10. 32

HUDSON RIVER BY DAYLIGHT

The Most Charming Inland Water Trip on the American Continent

THE IRON FLYERS "NEW YORK" AND "ALBANY"

RESTAURANT
a la Carte
and
Table d'Hote

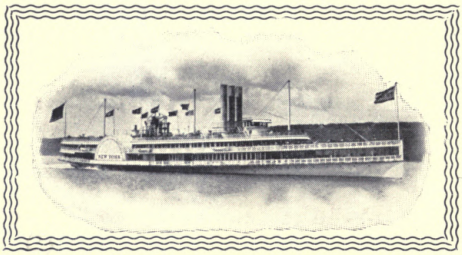

On June 26, 1905, Direct connection with Sandy Hook Steamers will be made at 42nd St. Pier, New York

The Great Catskill Mountain and Seashore Route

Steamers Leave Albany, Hamilton St., - - 8.30 a. m.
" Arrive New York, West 129th St., N. R., 5.10 p. m.
" " New York, West 42nd St., N. R., 5.30 p. m.
" " New York, Desbrosses St., - 6.00 p. m.

Returning leave New York, Desbrosses St., 8.40 a. m., West 42nd St., N. R., 9.00 a. m., West 129th St., N. R., 9.20 a. m., due to arrive at Albany 6.10 p. m.

Send 6c. Stamps for Catskill Mt. Resort Book or 15c. for Illustrated Brochure of the Hudson

W. B. ELMENDORF, Gen'l Agent
Albany, N. Y.

DUNLOP RUBBER MATS

MADE IN A VARIETY OF DESIGNS AND TO ANY SIZE ORDERED, AND WITH YOUR OWN NAME IN CENTER MOULDED IN RED RUBBER
ORDERS FILLED AT CHARGES ENTIRELY REASONABLE

A DUNLOP DOOR MAT
WILL LAST FROM FIVE TO TEN YEARS IN A CLEAN CONDITION

ALL THAT BEARS THE DUNLOP

TRADE MARK,

THE TWO HANDS,
IS
A PRODUCT OF SUPERIOR RUBBER

THE DUNLOP TIRE CO. LIMITED

MONTREAL, TORONTO

F
5497
16D23
1905/06

ELECTRICAL

If its ELECTRICAL
Always keep in mind

The Sayer Electric Co.

10 - 14 BEAVER HALL HILL

MONTREAL

Long Distance Bell Phone Main 4546 EAST 17

P. S.—There is nothing we cannot supply in our lines if it is manufactured

---

HONEST DEALINGS AND LIBERAL TREATMENT

Mrs. C. T. Garneau & Co

HIGH ART MILLINERS

8 VICTORIA ST opposite the Academy of Music

MONTREAL

TELEPHONE CONNECTION

ALSO RESIDENCE 26 CHERRIER ST.

MONTREAL

LAYTON BROS.

A choice selection of Pianos and Organs by the following makers always in stock:

KARN---Canada's Best Piano
BRINSMEAD---England's Greatest Maker
BEHR BROS.---Manufactured in New York
EVANS BROS.---Medium in Price
LAYTON BROS.---Guaranteed for Ten Years
KARN ORGANS---The World's Best
ANGELUS---Pioneer of All Piano-Players

PIANO TUNING AND REPAIRING
ESTIMATES FREE OF CHARGE

INSTRUMENTS TUNED AND REPAIRED
ONLY BEST WORKMEN EMPLOYED

TUNING CHARGES, UPRIGHT AND SQUARE PIANOS, $1.50

Instruments Safely Stored and Insured at Lowest Rates

TELEPHONE UP 1491

144 PEEL STREET MONTREAL

BIRKS BUILDING
FIRST FLOOR PARLOR 23

TEL. UP. 436.

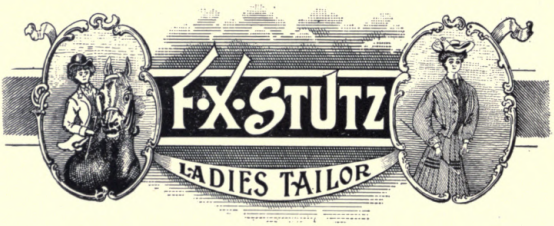

14 PHILLIPS SQUARE, MONTREAL.

PREFACE

THE fifth issue of the SOCIETY BLUE BOOK OF MONTREAL, OTTAWA AND QUEBEC possesses some features which we trust will entitle it to retain the high place in public favor that has been accorded its predecessors. We desire especially to thank our lady patrons for their cordial appreciation of our efforts.

Neither time nor money has been spared to make this work as complete and valuable as possible. The difficulty attending the compiling of such a book can be easily appreciated; and we therefore trust that any omissions will be brought to our notice, that they may be corrected in future. We hope to make the SOCIETY BLUE BOOK as nearly perfect as it is possible to make such a volume.

We do not claim the BLUE BOOK is either a City Directory or absolutely an Elite Directory; neither do we pretend to pass upon the social or financial standing of the parties whose names are contained therein. It is simply a compilation of about thirty-five hundred names of the most prominent householders of Montreal, Ottawa and Quebec, published in the most convenient form for reference by our lady patrons.

The title, "BLUE BOOK," is given the work because of its blue cover. It does not refer to blue blood, as many people suppose. Webster's definition of Blue Book is as follows: "Blue Book—a book containing a list of fashionable addresses."

The data for this work have not been compiled from circulars or from other directories. Experienced men, particularly adapted for such work, have been assigned to each locality, and the greatest care has been used in selecting these names.

Please send any information you may have that will aid in keeping the records correct to Dau Publishing Co., 2407 St. Catherine Street, Montreal.

THE PUBLISHERS.

Richelieu and Ontario Navigation Company

"Niagara to the Sea"

AMERICA'S INCOMPARABLE SCENIC AND PLEASURE ROUTE

SUMMER HOTELS

The MANOIR RICHELIEU
MURRAY BAY, QUE.

The TADOUSAC . . .
TADOUSAC, QUE.

Owned and operated by the Company, and charmingly situated on the Banks of the St. Lawrence . . . . .

MAGNIFICENT PALATIAL STEEL STEAMERS PLYING BETWEEN **Toronto, Clayton Rochester, Kingston, and Intermediate Ports**

Embracing a delightful sail across Lake Ontario, a trip through the fascinating scenery of the Thousand Islands (the Venice of America), and the exciting descent of all the marvelous rapids to

MONTREAL (the Metropolis of Canada)

Where connection is made for cool and refreshing night ride to the famous old walled city of **QUEBEC (America's Gibraltar)**, thence on to *Murray Bay*, *Tadousac* and Points on the world renowned **SAGUENAY** *River* (the scenery of this remarkable river is unequalled for wild grandeur and variety).

FOR FURTHER PARTICULARS APPLY TO

THOS. HENRY, Traffic Manager, - - - MONTREAL, CAN.

FISK MECHANICALLY FASTENED TIRES

Incorporating a life preserving principle that makes it absolutely impossible for the tires to fly off the RIM

Giving advantage of Air where it is most needed as a cushion

And Built to STAND HARD USAGE

Also Agents for

Kelly Springfield Carriage Tires

Weed Chain Tire Grip

Darracq, Cadillac and YALE Automobiles

MacMahon Side Wire Tires

THE RUBBER TIRE WHEEL CO. Agency

W. P. KEARNEY, Mgr.

342 Craig Street, West MONTREAL

The LENOX HOTEL

IN BUFFALO

North St., at Delaware Ave.

High-Grade Modern Construction. Absolutely Fireproof. Unexcelled service throughout.

EUROPEAN PLAN

Rates $1.50 Per Day and Upward

Wire reservations at our expense

GEORGE DUCHSCHERER,
Proprietor

Jno. Henderson & Co.

MANUFACTURING

HATTERS AND FURRIERS

Russian, Hudson Bay Sables, Alaska Seals and Fine Furs of choicest sorts in all the latest styles.

Remodelling of Fur Garments attended to with utmost care and skill.

Furs received for storage and full protection accorded against fire, moths and burglary.

TELEPHONE MAIN 199

229 St. James Street, = = Montreal

SOCIETY ALPHABETICAL INDEX

A

Abbott, Mr. and Mrs. A. E.
Senneville
Abbott, Mr. John B. (B.C.L.)
The Sherbrooke
Sum. Res.: "Hillcote," Senneville
The Misses Abbott
Abbott, Mr. William
274 Mance street
Abbott-Smith, Rev. and Mrs. George
70 McGill College avenue
Receives Wednesday
Mrs. D. T. Fraser
Acer, Mrs. C. M.
7 Lorne Crescent
Sum. Res.: Ste. Agathe
Receives Tuesday
Mr. Stephen D. Acer
Miss Mabel Acer
Miss May Acer
Miss Edith Acer
Miss Amy Acer
Acheson, Mr. and Mrs. Alex. W.
2684 St. Catherine street
Receives Thursday
Miss Wilson
Adair, Mr. and Mrs. Robert
19 Lorne avenue
Receives 3d and 4th Tuesday
Adami, Dr. and Mrs. J. George
331 Peel street
Receives Wednesday
Dr., M.A., M.D. (Camb.), F.R.S. 1905, F.R.S.E. 1898, F.R.S.C. 1902, M.A., M.D. (ad eundem) M'Gill 1899; LL.D. (Univ. New Brunswick), 1900; Professor of Pathology, M'Gill Univ. Montreal, since 1892; *b.* Manchester, 12 Jan. 1862; *s.* of late John George Adami of Manchester and Ashton-upon-Mersey, Cheshire, and Sarah Ann Ellis, *d.* of Thomas Leech of Urmston, Lancs.; *m.* 1894, Mary Stuart, *d.* of James Alexander Cantlie and Eleonora Stephen of Montreal. Ed. Owens' Coll. Manchester; Christ's Coll. Camb.; Breslau and Paris. Entered at Christ's Coll. Camb. 1880. Scholar, 1881; 1st cl. 1st pt. Nat. Sci. Tripos, 1882; 1st cl. 2d pt. Nat. Sci. Tripos, 1884; Darwin Prizeman, 1885; M.R.C.S. 1887; House Physician, Manchester Royal Infirmary, and Demonstrator of Pathology, Univ. of Camb. 1887; M.D. Cantab. 1890; John Lucas Walker, Student of Pathology in the Univ. 1890; elected Fellow of Jesus Coll. Camb. 1891; head of the Pathological Department of the Royal Victoria Hospital. Publications: Numerous papers upon pathological subjects in various medical journals and transactions of medical societies, English, American and French; including Observations upon the Mammalian Heart (with Professor Roy) in the Phil. Trans.; Middleton Goldsmith's lectures upon inflammation, Trans. New York Pathological Society; Articles on Inflammation, Allbutt's System of Medicine; on cirrhosis of the liver; Sajous' Annual; and of several

other papers upon the causation of cirrhosis, on cancer, heredity, etc. Recreations: General literature, etc. Clubs: Savile; St. James', Montreal; Alpha Delta Phi, New York, etc.

Adams, Mrs. Fanny
24 Bishop street
Receives Tuesday

Adams, Prof. and Mrs. Frank D.
243 Mountain street
Sum. Res.: "Sagastoweeka," Thousand Islands
Receives 1st and 3d Friday
Mrs., *nee* Finley
Prof., Ph.D., D.Sc., F.G.S., F.R.S. Canada; Logan Professor of Geology, M'Gill Univ., Montreal, since 1894; *b.* Montreal, 17 Sep. 1859; *m.* 1892, Marie Stuart, *e. d.* of Samuel Finley. Ed. Montreal High School; M'Gill University; Yale University; Heidelberg University. Appointed to Staff of Geological Survey of Canada, 1880; Lecturer in Geology at M'Gill University, 1889. Publications: Many papers dealing more especially with problems of metamorphism and the older crystalline rocks of the earth's crust, which have appeared in various scientific publications in Canada, England and United States; also Researches on Experimental Geology. Recreations: Canoeing, camping and explorations.

Adams, Mrs. James Robert
5 Oxenden avenue
Receives Friday
Miss Caroline Adams
Mr. Percy Adams
Mr. Homer Adams
Mr. Duncan Adams

Agnew, Mr. and Mrs. William
996 Dorchester street
Receives Tuesday
Miss Kathleen Agnew
Mr. Augustus Agnew

Aird, Mr. and Mrs. Hugh W.
41 Prospect street, Westmount
Sum. Res.: Seaside
Receives 1st and 3d Wednesday
Mrs., *nee* Nichols

Aird, Mr. and Mrs. James
291 Peel street

Alexander, Miss Marguerite
Place Viger Hotel

Alexander, Mr. and Mrs. Charles
101 Mackay street
Miss Gertrude Alexander
Miss Alice Alexander

Alexander, Mr. and Mrs. Charles M.
154 St. Luke street
Receives Wednesday
Mr. Walter Gordon Alexander
Mr. and Mrs. Sidney Pavier
Mrs., *nee* Holiday

Alexander, Mr. and Mrs. James
1146 Sherbrooke street
Sum. Res.: Cushing Island
Receives 1st and 2d Monday
Mr. Donald Clarke
Mrs., *nee* McCrimon

Alexander, Mr. and Mrs. John F.
429 Mt. Pleasant avenue
Sum. Res.: Notre Dame, de Portage
Receives Tuesday
Mr. Hugh Alexander
Mrs. E. H. Smith
Mr. Bertram Alexander
Miss Gladys Alexander
Mrs., *nee* Smith

Alexander, Mr. and Mrs. W.
4114 Western avenue, Westmount

Alger, Miss L. W.
4129 Western avenue, Westmount

Allan, Mr. and Mrs. Andrew A.
287 Stanley street
Sum. Res.: Cacouna
Miss Hazel Allan

Allan, Mr. Archibald A.
328 Prince Arthur street
Mr. Robert Allan

Allan, Mrs. A. D.
119 Shuter street
Miss Allan
Mr. Andrew H. Allan

Allan, Mr. and Mrs. A. M.
39 Chesterfield ave., Westmount
Receives Thursday
Miss Mabel L. Allan
Miss Florence M. Allan
Mr. Hector Allan
Mrs., *nee* Fowler

Allan, Miss Georgina
170 Mance street
Sum. Res.: Vaudreuil
Receives 1st and 2d Wednesday
Miss Nettie Gertrude Allan

Allan, Mr. Hugh
Longue Point
The Misses Allan

Allan, Mr. and Mrs. Hugh A.
289 Stanley street
Sum. Res.: Pointe Claire

Allan, Mr. and Mrs. H. Montague
"Ravenscrag," 505 Pine avenue
Sum. Res.: Cacouna
Mrs., *nee* Mackenzie

Allan, Mr. and Mrs. J. C.
19 Lorne crescent
Sum. Res.: Lakeside

Allan, Mr. James B.
Sum. Res.: St. Anne de Bellevue

Allan, Dr. and Mrs. J. Leslie
225 Hibernia street

Allan, Mr. and Mrs. R. A. S.
70 Coursol street

Alloway, Mr. and Mrs. C. J.
66 St. Luke street
Receives Friday
Mr. C. C. Alloway
Mr. W. F. Alloway
Mr. P. B. Alloway

Alloway, Mrs. T. J.
1070 Sherbrooke street
Miss Irene Alloway
Mr. Russell Cowans
Mr. Douglas Cowans

Allworth, Mr. and Mrs. Walter H.
45 Prospect street, Westmount

Ambrose, Mr. and Mrs. J. R.
433 Mt. Pleasant ave., Westmount

Ames, Mrs. E. F.
The Sherbrooke
Receives Friday
Miss Ames

Ames, Mr. and Mrs. Herbert B.
26 Ontario avenue
Receives Tuesday
Mr. Paget Aylmer
Mrs., *nee* Kennedy

Amos, Mrs. Auguste
31 Drummond street
Mr. Adolphe Amos (Ste. Agathe)
Mr. Paul Amos
Miss Alice Amos
Mr. Arthur Amos

Anderson, Mr. and Mrs. Alex.
154 Cote St. Antoine road
Receives 1st, 2d and 3d Friday
Mr. Cecil H. Anderson
Miss Marvel Anderson
Mrs., *nee* Holcomb

Anderson, Mr. and Mrs. A. D.
4484 Western avenue
Receives Wednesday
Mrs., *nee* Potts

Anderson, Mr. and Mrs. J. H.
Valleyfield, Que.
Sum. Res.: Corna Creig, Valleyfield
Mrs., *nee* Fraser

Anderson, Mr. and Mrs. Robert
4444 Sherbrooke street
Receives 1st and 3d Wednesday

Angers, Hon. and Mrs. A. R.
575 Sherbrooke street
Receives Tuesday
Miss Marguerite Angers
Mr. Guy Hamel Angers

Anglin (B.A., M.D.), Mr. and Mrs. J. V.
Verdun
Receives Friday

Angus, Mr. and Mrs. D. Forbes
243 Drummond street
Sum. Res.: Senneville
Mrs., *nee* Henshaw

Angus, Mr. and Mrs. Richard B.
240 Drummond street
Sum. Res.: Ste. Anne de Bellevue
Receives Friday
Mr. David J. Angus
Miss Maud M. Angus
Miss Margaret F. Angus

Angus, Mr. and Mrs. William
4227 Dorchester street
Receives Thursday
Mr. Robert H. Angus
Mr. Alex. R. Angus
Miss Jean Angus
Mr. James Paton Angus

Angus, Mr. and Mrs. William F.
364 Peel street

Annable, Mr. and Mrs. W. G.
1262C Dorchester street

Anson, Mr. and Mrs. F. H.
147 Clandeboye ave., Westmount

Anstey, Mr. and Mrs. C. T.
39 Tupper street
Receives Thursday
Mrs., *nee* Newland

Applegath, Mr. and Mrs. E. R. D.
118 Mackay street
Mrs., *nee* McDougall

Archambault, Hon. and Mrs. Horace
372 Lagauchetiere street
Receives Friday
Mrs., *nee* Lelierre

Archambault, Mr. and Mrs. Urgel E.
4C Plateau avenue
Miss Laurentide Archambault
Miss Alexandrine Archambault
Miss Dominate Archambault

Archambeault, Mr. and Mrs. L. H.
61 St. Denis street
Receives Friday
Mr. Louis H. Archambeault
Miss Jeanne Archambeault
Miss Lucienne Archambeault
Mrs., *nee* Loranger

Archbald, Mr. Edward
300 Prince Arthur street
Mr. Charles E. Archbald

Archbald, Mrs. Henry
Windsor Hotel
Receives Thursday
Mr. Frederick Archbald

Archer, Mr. and Mrs. Charles
114 Mackay street

Archer, Mr. and Mrs. Robert
121 Mackay street
Mrs., *nee* Garneau

Archibald, Mr. and Mrs. Edward
515 Roslyn avenue, Westmount
Receives 2d and 3d Friday
Mrs., *nee* Bryden

Archibald, Dr. and Mrs. Edward W.
190 Peel street

Archibald, Mrs. John
4115 Sherbrooke street, W.
Mr. H. M. Archibald
Mr. B. P. Archibald

Archibald, Hon. Justice and Mrs. J. S.
113 Mackay street
Sum. Res.: Bic.
Receives Friday
Mr. Sam'l G. Archibald (Cornwall)
Mr. John G. Archibald
Mr. Kenneth Archibald

Archibald (B.A., B.C.L.), Mr. and Mrs. S. G.
32 Seymour avenue
Sum. Res.: Vaudreuil
Receives 1st and 3d Tuesday

Armour, Mr. and Mrs. Robert
4036 Tupper street, Westmount

Armstrong, Mr. and Mrs. Charles N.
261 Peel street
Sum. Res.: Carleton, Que.
Receives Monday
Mr. F. Percy Armstrong (London, England)
Capt. Charles J. Armstrong (Harrismith, S. A.)
Mr. J. Hector Armstrong
Mr. F. Logie Armstrong (Royal Military College, Kingston, Ont.)
Mrs., *nee* Johnstone

Armstrong, Mr. and Mrs. Edgar N.
261 Peel street
Sum. Res.: Carleton, Que.
Receives Monday

Armstrong, Dr. and Mrs. George E.
320 Mountain street
Receives 1st and 3d Wednesday
Miss Evelyn Armstrong
Miss Beatrice Armstrong
Mr. Ives Armstrong
Mrs., *nee* Hadley

Armstrong, Mr. and Mrs. Henry F.
Drayton House, Westmount ave.
Sum. Res.: Metis
Receives Monday
Arnold, Prof. and Mrs. J. Porteous
425 Mt. Pleasant av., Westmount
Receives 2d and 4th Tuesday
Mr. James Arnold
Mr. William S. Arnold
Mr. Thomas Arnold
Mr. Gertrude Arnold
Miss Mina Arnold
Arthy, Mr. and Mrs. E. W.
The Stanley
Ash, Mr. and Mrs. Frederick W.
2 Edgehill avenue
1160 Dorchester street
Mrs., *nee* Greene
Asselin, Dr. and Mrs. Joseph
111 St. Denis street
Mr. Ensehe Asselin
Mr. Joseph Asselin
Atwater, Hon. A. W.
The Stanley
Aubry, Lieut.-Col. and Mrs. A. D.
259 St. Antoine street
Receives Wednesday
Capt. W. J. Aubry
Mr. and Mrs. Alf L. J. Aubry
Mr. J. Bte. Aubry
Auerbach, Mr. and Mrs. Z.
151 Hutchison street
Receives 2d and 4th Thursday
Miss M. R. Auerbach
Miss Florence Auerbach
Mr. Marcus Auerbach
Mrs., *nee* Dreyfuss

Auld, Mr. John
26 MacGregor street
Ault, Mr. and Mrs. A. S.
149 Cote St. Antoine road, Westmount
Sum. Res.: Brockville
Receives Tuesday
Ault, Dr. and Mrs. Charles
89 St. Mark street
Receives Wednesday
Austin, Mr. and Mrs. Benjamin
914 Sherbrooke street
Receives 1st and 2d Thursday
Mr. Sidney Austin
Mr. Frederick Austin
Miss Beatrice Austin
Austin, Mrs. Samuel T.
84 St. Luke street
Receives 1st and 3d Friday
Miss Alice Austin
Mrs., *nee* Perry
Austin, Mrs. W. B.
Windsor Hotel
Miss Austin
Authier, Mr. and Mrs. M. E.
20 Bishop street
Receives Thursday
Mrs., *nee* Henry
Ayer, Mr. and Mrs. Albert
4215 Dorchester st., Westmount
Sum. Res.: Dorval
Receives 1st and 2d Tuesday
Mr. Albert Ayer, Jr.
Mr. Frederick Ayer
Mr. George Ayer
Miss Grace Ayer
Mr. Kenneth Ayer

B

Babcock, Mr. Stewart
200 Mance street
Receives Wednesday
Mr. and Mrs. C. S. Babcock, Jr.
Miss Letitia Babcock
Baby, Hon. Judge George
911 Dorchester street
Sum. Res.: "Ranville," Joliette.
Mme. de Salaberry (*nee* Baby)
Mlle. Baby
Hon. Judge (President Montreal Historical Society)

Baby, Mrs. Horace
75 Mansfield street
Sum. Res.: Lachine
Mr. Henri Baby
Mr. Charles Baby
Mr. Arthur Baby
Mr. Lucien Baby
Miss Adine Baby

Bacon, Mr. and Mrs. Joseph Arthur
739 St. Denis street
Mrs., *nee* Lapointe

Badenach, Mr. and Mrs. Thomas
4033 Dorchester st., Westmount
Miss May Badenach

Badenach, Mrs. Wilhelmina
211 Stanley street
Receives 1st and 2d Friday

Badgley, Miss C. S.
96 Durocher street
Receives Wednesday

Badgley, Mr. and Mrs. Gustave W.
49 St. Mark street

Badgley, Mr. and Mrs. John C.
84 St. Mark street
Receives Tuesday
Mr. Clement M. Badgley

Bagg (B.C.L., J.P.), Mr. and Mrs. R. Stanley
1129 Sherbrooke street

Bagg, Mrs. Stanley
"Fairmount," 581 Sherbrooke st.
Receives Monday

Baile, Mr. and Mrs. Andrew
397 Pine avenue
Receives 1st and 3d Thursday

Baile, Mr. ad Mrs. John
395 Pine avenue
Receives 1st and 3d Thursday

Bailey, Mr. and Mrs. James
4464 Sherbrooke st., Westmount
Receives 1st Tuesday
Mr. Sidney Bailey
Mr. William Bailey
Mr. Edward Bailey

Baillie, Mr. and Mrs. James
513 Roslyn avenue, Westmount
Receives 1st and 3d Wednesday
Miss Maud Baillie
Miss Ethel Baillie
Miss Beatrice Baillie
Mrs., *nee* Rice

Baillie, Mr. and Mrs. John
131 Crescent street
Receives Tuesday
Mr. Archibald Fraser Baillie

Baillie, Mrs. Margaret
19 Sussex avenue
Miss H. Baillie
Mrs., *nee* Adam

Bailly, Mr. and Mrs. Jules F. D.
87 Aylmer street

Baird, Mr. and Mrs. Charles J.
90 University street
Receives Monday
Mrs., *nee* Vaughn

Baker, Mr. and Mrs. Hurbert A.
153 Stanley street
Receives 1st and 3d Wednesday

Baker, Prof. and Mrs. Malcolm C.
194 Milton street

Baker, Mr. and Mrs. W. A.
108 St. Luke street
Sum. Res.: Lakeside
Mr. Ernest Baker
Miss Baker
Mrs., *nee* Auld

Baker, Mr. Walter R.
1145 Sherbrooke street
Receives Monday
Miss Baker
Miss Marjorie Baker

Baldwin, Rev. and Mrs. M. Day
Park avenue
Mrs., *nee* Stevenson

Balfour, Mr. and Mrs. George H.
The Frontenac, Quebec
Mr. Reginald Balfour
Miss Ruby Balfour
Mr. Clarence Balfour
Miss Aldyth Balfour
Miss Muriel Balfour

Balfour, Mr. and Mrs. J. Hutton
Dixie

Ballantyne, Mr. and Mrs. R. M.
Cor. Forden and Montrose ave.
Receives Thursday

Bamford, Mr. and Mrs. Fred B.
65 Columbia street, Westmount

Bannon, Mr. and Mrs. James
330A St. Antoine street

Barbeau, Mrs. Henri
109 Drummond street
Sum Res.: "Villa Bois Dore," Laprairie
Receives Monday
Miss Alice Barbeau

Barbeau, Mr. and Mrs. Louis
36 Hutchison street
Receives Wednesday

Barbeau, Mr. and Mrs. Lucien
513 Sherbrooke street
Mrs., *nee* Bond

Barbeau, Mr. Thomas
20 Bishop street

Barclay, Dr. and Mrs. J.
147A Stanley street

Barclay (D.D.), Rev. and Mrs. James
852 Dorchester street
Receives Wednesday
Mr. Malcolm Barclay
Miss May Barclay

Barclay, Capt. and Mrs. John
329 Grosvenor avenue, W.
Miss Bertha Barclay
Mr. David Barclay
Mr. James R. Barclay
Mrs., *nee* Thomas

Baril, Mr. and Mrs. M. Alfred
1013 St. Denis street
Sum. Res.: St. Ours, Que.
Receives Thursday

Barker, Mr. and Mrs. D. C.
38 Souvenir
Mr. E. H. Barker
Mr. J. D. Barker
Miss E. A. Barker
Miss N. Barker

Barker, Mrs. H.
4138 Dorchester st., Westmount
Miss Barker
Miss H. Barker

Barlow, Mr. Fred L.
8 Bishop street
Mr. Joseph C. Barlow
Mr. Walter Barlow (B.A., M.D.)

Barlow, Mr. and Mrs. John R.
96 Tupper street
Sum. Res.: Hudson Heights
Receives 1st and 3d Monday
Miss Laura Barlow
Mr. William Barlow
Mr. Scott Barlow
Mrs., *nee* Darrach

Barlow, Mr. and Mrs. J. T.
127 Bishop street
Mr. F. W. Barlow
Miss Ruth Barlow

Barnard, Mr. and Mrs. H. A.
536 Grosvenor ave., Westmount
Sum. Res.: Norwood

Barnard, Mrs. J. J.
49 Drolet street
Receives Thursday

Barnes, Rev. and Mrs. Wm. Sullivan
14 Lorne avenue
Receives Thursday
Mr. Howard Barnes
Mr. Wilfred Barnes

Barrat, Mr. George
146 Peel street
Miss Mary E. Barrat

Barré, Mr. and Mrs. J. W.
732 St. Hubert street
Sum. Res.: Highlands
Mrs., *nee* Pepin

Barry, Mr. and Mrs. Arthur
234 Mance street
Receives 1st and 3d Monday
Mrs., *nee* Leach

Barry, Dr. and Mrs. Charles Noel
317 St. Denis street
Receives Monday
Miss Juliette Barry
Mrs., *nee* Beaudry

Barry, Mr. John
520 Cadieux street

Barsalou, Mr. Erasme
12 Cherrier street
Miss Juliette Barsalou

Barsalou, Mr. and Mrs. Hector
393 St. Hubert street
Receives Monday
Miss Blanche Barsalou
Mrs., *nee* Leduc

Bartholomew, Mr. and Mrs. R. H.
137 Mansfield street
Receives 1st and 3d Tuesday
Mrs., *nee* Murgatroyd

Barton, Mr. Percy
662 Sherbrooke street

Barwick, Mr. and Mrs. Frederick H.
107 Belmont place, Westmount
Sum. Res.: Long Island
Receives 1st and 3d Thursday
Miss Olive Barwick
Mrs., *nee* Church

Bastien, Mr. and Mrs. Treffle
358 Sherbrooke street
Receives 1st and 3d Friday
Miss Berthe Bastien, every Monday
Mrs., *nee* Bertrand

Battersby, Mrs. Douglas
80c Crescent street
Sum. Res.: Longueuil
Receives Friday
Miss T. H. Battersby

Baumgarten, Mr. and Mrs. A.
34 McTavish street
Sum. Res.. Ste. Agathe
Receives Tuesday

Bauset, Mr. and Mrs. Réné
375 St. Hubert street
Sum. Res.: Woodlands, Chateauguay, Que.
Receives 3d and 4th Monday
Mrs., *nee* Remillard

Baxter, Mrs. M. S.
44 St. Matthew street

Baylis, Mrs. James
55 McGill College avenue
Miss Mary E. Baylis

Baylis, Mr. and Mrs. Samuel M.
262 University street
Mr. Harold Baylis

Beard, Mrs. S. W.
707 Pine avenue
Receives 1st and 3d Thursday
Miss E. Beard
Miss H. F. Beard
Miss Helena Constance Beard
Mr. M. Dudley Beard
Mr. Norman Beard
Mrs., *nee* Lomer

Beardmore, Mr. and Mrs. Fred
Sum. Res.: Dorval

Beattie, Mr. and Mrs. John
309 Stanley street
Receives Wednesday
Mrs., *nee* Macfarlan

Beatty, Mr. and Mrs. H. A.
"Goodwood Villa," Cote de Neiges road
Receives 3d and 4th Thursday

Beaubien, Mr. C. P.
74 Shuter street

Beaubien, Hon. and Mrs. Louis
65 St. Catherine road
Mrs., *nee* Stuart

Beaubien, Mr. and Mrs. Louis de G.
159 Hutchison street
Receives Wednesday
Mrs., *nee* Lacoste

Beauchamp, Mr. (LL.D., K.C.) and Mrs. Jean Joseph
130 Laval avenue
Sum. Res.: Boucherville
Receives Wednesday
Miss Marie Anne Beauchamp
Miss Blanche Beauchamp
Miss Eugenie Beauchamp
Mrs., *nee* Decary

Beauchamp, Mr. and Mrs. Joseph C.
119 Cherrier street
Receives 2 and 4th Tuesday
Mr. Leon Beauchamp
Mrs., *nee* Wilson

Beauchamp, Mr. and Mrs. L. E.
265 Sherbrooke street
Sum. Res.: Ste. Agathe
Receives 1st and 3d Wednesday
Miss Marie Beauchamp
Mr. Arthur Beauchamp
Mr. Emile Beauchamp
Miss Annette Beauchamp
Miss Eva Beauchamp
Mrs.. *nee* Moreau

Beauchemin, Mr. L. J. O.
391 Sherbrooke street
Sum. Res.: Longueuil

Beaudin (K.C.), Mr. and Mrs. Simeon
44 Bishop street

Beaudoin (M.D.), Mr. and Mrs. Joseph A. E.
1215 Ontario street
Receives Friday

Beaudoin (LL.B., M.A.), Mrs. and Mrs. Pierre Arsene
478 St. Denis street
Sum. Res.: St. Lambert
Receives 1st and 4th Thursday

Beaudry, Dr. Joseph A.
473 Mt. Royal avenue
Receives Monday
Mrs. Neveu
Miss Neveu

Beaudry, Mr. and Mrs. J. A. U.
33 Bishop street
Receives Tuesday
Mrs., *nee* Ibbotson

Beaudry, Mr. and Mrs. P. L. N.
9 St. Louis square

Beaudry, Mrs. Victor
579 Sherbrooke street
Mr. Victor Beaudry
Mr. Oscar Beaudry
Miss Matilda Beaudry
Mrs. O. Dunn
Mr. A. Beaudry

Beaugrand, Mr. and Mrs. H.
424 Metcalfe avenue, W.
Receives Thursday
Miss Beaugrand

Beausoleil, Mr. and Mrs. George
195 Berri street
Mrs., *nee* Chevalier

Beausoleil, Dr. and Mrs. J. M.
11 St. Louis square
Sum. Res.. Lac. Savine, Le Repos
Receives Monday
Miss Juliette Beausoleil
Miss Clara Beausoleil
Mr. Victor-Aimé Beausoliel
Mrs., *nee* Lavallé

Becket, Mr. and Mrs. R. A., Sr.
235 University street
Miss Becket
Mrs., *nee* Wilson

Becket, Mr. and Mrs. Ralph A.
98 Mance street
Receives 1st and 3d Wednesday
Mrs., *nee* Patterson

Beckett, Mr. and Mrs. A. E.
137 Durocher street
Mr. Meryll Beckett

Beique (K.C.), Hon. and Mrs. Frédéric
954 Sherbrooke street
Sum. Res.: Vaudreuil
Receives Monday
Mr. Louis Beique
Mr. Henry Beique
Mr. Fred Beique
Mr. Paul Beique
Mr. Eugene Beique

Bell, Mr. and Mrs. George D.
439 Mt. Pleasant ave., Westmount
Receives 2d and 4th Friday

Bell, Dr. and Mrs. James
873 Dorchester street
Sum. Res.: Saraguay
Receives Monday
Miss Etha Arnton
Mrs., *nee* Arnton

Bell, Mr. and Mrs. T. D.
322 Prince Arthur avenue
Sum. Res.: Cartierville.
Miss M. Bell
Miss L. Bell

Bell, Mr. and Mrs. W. Henry
Sum. Res.: "Caenlochan," Dorval
Receives Thursday
Miss Grace C. Bell

Bellemare, Mr. and Mrs. Raphael
147 Berri street
Receives Monday
Mrs., *nee* Normandin

Bender, Mr. and Mrs. E. N.
998 Sherbrooke street
Sum. Res.: Dorval
Receives 1st and Tuesday
Miss Bender

Benedict, Mr. and Mrs. H. T.
21 St. Mark street
Receives Monday
Mr. Frank L. Benedict
Mr. William V. Benedict

Benoit (LL.B.), Mr. and Mrs. Benjamin
1452 St. Lawrence street, Ville de St. Louis

Benoit, Dr. E. P.
313 Prince Arthur avenue

Benoit, Mr. and Mrs. F. X.
58 St. Hubert street

Benoit, Mr. and Mrs. Zephirin
477 St. Hubert street
Receives Wednesday
Miss Albina Benoit
Miss Edna Benoit

Benson, Mr. and Mrs. George F.
15 Ontario avenue
Sum. Res.: Thousand Islands.
Mrs., *nee* Frothingham

Bentley, Mr. and Mrs. Arthur
715 St. Denis street

Bentley, Mr. and Mrs. David
2720 St. Catherine street
Receives 1st and 3d Thursday
Mr. Charles Bentley
Miss Edith Bentley
Mrs. Utting

Bentley, Mr. and Mrs. E. C.
102 Columbia avenue, W.
Receives 2d and 3d Tuesday
Mr. Albert Bentley

Berard (LL.D.), Mr. and Mrs. Louis P.
96 Cherrier street
Receives 1st and 3d Monday

Bergeron, Mr. and Mrs. J. G. H.
Beauharnois

Bergevin, Mr. and Mrs. Achille
1097 Dorchester street
Receives Tuesday
Miss Chartrand
Mrs., *nee* Faucher

Bernier, Dr. L. P.
60 St. Denis street

Bèrthe, Mr. and Mrs. A.
348 St. Denis street
Mr. Leon Bèrthe
Mrs., *nee* de la Fax

Berthelet, Dr. Benjamin
29 St. Luke street

Berthelot, Mrs. J. A.
137A Berri street
Mr. Joseph Berthelot
Mr. G. E. Berthelot

Berthiaume, Mr. and Mrs. Arthur
850 St. Denis street
Sum. Res.: Pointe Claire
Receives Monday
Mrs., *nee* Bourjoin

Berthiaume (M.L.C.), Hon. and Mme. Treffle
463 St. Urbain street
Receives Wednesday
Mr. Eugene Berthiaume
Miss Anna Berthiaume
Miss Helmina Berthiaume
Mr. Edward Berthiaume
Miss Angelina Berthiaume
Mrs., *nee* Gadboro

Bethune, Mr. Strachan
169 University street
Mr. Meredith Berthune
The Misses Berthune
Mr., K.C.; *b.* 6 Nov. 1821; *m.* Maria (*d.* 1901), *e. d.* of late William Phillips. Hon. D.C.L., Lennoxville. Called to the bar, 1843; Q.C., 1864.

Bethune, Mr. and Mrs. S. Hallowell
267 Mountain street

Beveridge, Mrs. Harry R.
454 Argyle avenue, Westmount
Receives 1st and 3d Thursday
Miss Marion Beveridge
Mr. George Beveridge
Mrs., *nee* Dyson

Bickerdike (M.P.), Mr. and Mrs. Rob't
"Elmcroft," Summerlea, Lachine
Receives 1st Wednesday
Mr. Robert Bickerdike, Jr., Ma.E. (Lachine Curling Club)
Mr. Frank A. C. Bickerdike, B.C.L. (Lachine Curling Club)
Miss May Bickerdike
Miss Agnes Bickerdike
Miss B. Bickerdike
Mr. (Lachine Curling, Montreal, Canada, Rideau, Royal St. Lawrence Yacht, Lachine Boating, St. Lawrence Curling Clubs)

Biggar, Mr. and Mrs. W. H.
4063 Dorchester street, Westmount
Receives Thursday

Binks, Mr. and Mrs. C. H.
433 Elm avenue, Westmount
Sum. Res.: Bayview
Miss Isabel Binks

Binmore, Mrs. Thomas
311 Elm avenue, Westmount
Receives Friday
Miss Elizabeth Binmore
Miss Laura J. Binmore
Mr. and Mrs. Edward Mahon

Binns, Mr. and Mrs. T. W. C.
Sum. Res.: Longueuil

Birchall, Mr. and Mrs. A. S.
76 Tupper street

Birchall, Mr. and Mrs. W. D.
Windsor Hotel
Miss Alleyne Birchall
Mrs. and Miss Birchall
(Abroad season 1905)

Bird, Mrs. E. W.
801 Dorchester street

Bird, Mr. and Mrs. J. Godfrey
52 Rosemount ave., Westmount
Receives 1st and 2d Wednesday
Mrs., *nee* Hood

Birkett, Dr. and Mrs. Herbert S.
252 Mountain street
Receives Tuesday
Mrs., *nee* McNaughton

Birkett-Jones, Mrs. J. J.
133 Hutchison street

Birks, Mr. and Mrs. Arthur
23 Chomedy street
Receives 1st and 3d Thursday
Miss Annie Birks
Mrs., *nee* Moir

Birks, Mr. Fred
109 Mackay street
Sum. Res.: Beaurepaire
Receives 1st and 3d Thursday
Miss Edith Birks
Mr. Harold Birks
Mr. F. C. Birks, Jr.

Birks, Mr. and Mrs. Henry
299 University street
Sum. Res.: Bellevue ave., Westmount
Receives Wednesday
Mr. Gerald W. Birks

Birks, Mr. and Mrs. J. Carl
7 Lorne avenue
Mrs., *nee* Savage

Birks, Mr. and Mrs. J. Henry
715 Pine avenue
Receives Thursday
Mrs. McNeill

Birks, Mr. and Mrs. Wm. M.
294 Stanley street
Receives 2d and 4th Wednesday

Birnie, Mr. and Mrs. A. W.
86 Crescent street
Receives 3d and 4th Wednesday
Mr. J. Gordon Birnie
Miss Hazel Birnie

Bisaillon, Mr. and Mrs. F. J.
272 Sherbrooke street
Receives Wednesday
Sum. Res.: Laprairie
Mr. H. R. Bisaillon
Mr. P. R. Bisaillon
Miss Beatrice Bisaillon

Bisaillon, Mr. and Mrs. Hector
7B Laval avenue
Receives Wednesday
Mrs., *nee* Barbeau

Bishop, Mr. and Mrs. George H.
4147 Dorchester st., Westmount
Sum. Res.: Cartierville
Receives Tuesday
Miss Olive Bishop
Miss Dora Bishop

Bissonnette, Mr. and Mrs. Adolphe
192 Berri street
Sum. Res.: Pointe Aux Trembles

Bissonnette, Mr. and Mrs. J. B.
3672 Notre Dame street
Sum. Res.: St. Johns, Que.

Black, Mr. and Mrs. Charles R.
283 University street
Receives Wednesday
Miss Elizabeth Black
Miss Susan Black
Mr. Charles Black
Mr. John Black
Mrs., *nee* Hall

Black, Mr. and Mrs. J. P.
4043 Dorchester st., Westmount
Sum. Res.: Dorval
Receives 1st and 3d Thursday

Black, Mrs. L. S.
34 St. Matthew street
Miss Black

Blackader, Dr. and Mrs. Alex. D.
236 Mountain street
Receives Thursday
Miss Elsie Blackader
Mr. Gordon Blackader
Dr., B.A., M.D., C.M., M. R.S.C.; Professor of Pharmacology and Therapeutics since 1891, and Lecturer on Diseases of Children since 1883, M'Gill University, Montreal. Ed. M'Gill University; afterwards studied at St.

W. A. SCOTT

Telephone Main 1655

F. R. HEATON
W. HEATON

W. SCOTT & SONS

ESTABLISHED 1859

PAINTINGS
WATER COLORS
ENGRAVINGS
EASTERN RUGS
CURTAINS
FRAMING

Fine Art Dealers

1739 Notre Dame Street
MONTREAL

Rooms 3-5 Ryrie Building
124 Yonge Street . . . .
TORONTO

AGENTS FOR

MORRIS & COMPANY, LONDON, ENG., Wall Papers and Tapestries

CARDINAL & HARFORD, LONDON, ENG., Eastern Rugs

TRADE MARK

H. LAMONTAGNE & CO., LIMITED

MANUFACTURERS OF

Saddles, Trunks, Valises, Travelling Bags, Leather Goods, etc., etc.

IMPORTERS OF

Leather Shoe Finding and Saddlery Hardware

BALMORAL BLOCK, MONTREAL

Also 116 Sparks St., Ottawa, Ont.

Thomas's Hosp., London; Vienna and Prague. Graduated in Medicine, 1871; Surgeon on board R. M. steamers to South American and to Chinese ports. In London held the positions of Acting Resident Physician to Royal Pimlico Dispensary; Resident Clinical Assistant to the Brompton Consumption Hospital; Clinical Assistant to the Royal South London Ophthalmic Hospital, and for four months Acting Resident Physician to the Great Ormond Street Hospital for Sick Children. Began practice in Montreal 1877. A member of the Montreal Medico-Chirurgical Society, of the American Pediatric Society, of the American Association of Physicians, and of the American Climatological Association. Publications: "Variola," Keating's Cyclopaedia of the Diseases of Children; "Gastric Catarrh," American Text-Book of Diseases of Children; "Hydrocephalus, Infancy, and Artificial Feeding of Infants." Reference Handbook of the Medical Sciences; and numerous articles in the Montreal Medical Journal, Archives of Pediatrics, International Medical Journal, International Clinics, and Progressive Medicine.

Blackader, Mr. and Mrs. Charles H.
910 Sherbrooke street
Receives 1st and 2d Friday
Mrs., *nee* Gault

Blackader, Mr. William B.
43 Crescent street

Blackburn, Mr. and Mrs. George E.
61 Bishop street
Receives 1st and 3d Monday
Mrs., *nee* Seybold

Blackwell, Mr. and Mrs. Kenneth W.
856 Sherbrooke street
Sum. Res.: Gasperaux, N. B.
Receives Tuesday

Blaiklock, Miss E. E.
25 St. Famille street
Receives Tuesday

Blaiklock, Mr. and Mrs. George H. E.
"Bonize," 1195 Mt. Royal avenue, Outremont
Receives 1st, 2d and 3d Thursday
Miss Beth Blaiklock
Mrs., *nee* Walker

Blaiklock, Mr. and Mrs. Henry M.
181 Mance street
Receives 1st and 3d Wednesday
Mrs., *nee* Creighton

Blakeley, Mr. and Mrs. C. N.
46 Aberdeen ave., Westmount
Mr. Reginald G. L. Blakeley
The Misses Blakeley

Blout, Mr. and Mrs. Emanuel
109 Cote st., Antoine road
Miss Jeannette Blout

Blouin (P.H.), Mr. and Mrs. Paul
174 St. Denis street
Mrs., *nee* Mercier

Blouin, Mr. and Mrs. Paulus, Jr.
687 St. Denis street
Sum. Res.: Cartierville
Receives Monday

Boas, Mr. and Mrs. B. A.
304 Peel street
Sum. Res.. Old Orchard Beach, Me.
Receives Wednesday
Mr. Aaron B. Boas
Mr. Bernard B. Boas

Bohrer, Prof. and Mrs. William
944 Dorchester street

Boisseau, Mr. and Mrs. Horace L.
8 Cherrier street
Sum. Res.: Dundee, Que.

Bolger, Mr. and Mrs. Humphrey M.
28 Burton ave., Westmount
Receives 2d and 4th Thursday
Mrs., *nee* Mills

Bolton, Mr. and Mrs. W. Ernest
1262B Dorchester street
Sum. Res.: Beaconsfield
Receives 1st and 3d Friday

Bolton, Mr. Richard
111 Mackay street
Receives 1st and 2d Monday
Miss Maud Bolton
Miss Ada Bolton

Bond, Col. and Mrs. Frank
Bishop's Court, 42 Union avenue
Sum. Res.: Cacouna
Receives Tuesday
Miss Ethel Bond
Miss Muriel Bond
Mr. Wm. L. Bond (B.CL., B.A.)
Mr. F. Lorn C. Bond

Bond, Rt. Rev. Wm. B. (LL.D.)
42 Union avenue
Sum. Res.: Cacouna
Rt. Rev. (Archbishop of Montreal, Primate of Canada)

Bonin, Mr. and Mrs. J. Alexander
1132 Sherbrooke street
Receives Friday
Miss Sibylle Bonin
Miss Eveline Bonin
Mr. Alexandre Bonin
Miss Gabrielle Bonin
Mrs., *nee* Leprohon

Bonin, Dr. and Mrs. Rolly
976 Esplanade avenue
Mrs., *nee* Boyer

Booth, Mrs. E. A.
27 Chomedy street
Receives 2d and 4th Wednesday
Miss Gertrude Booth
Miss Grace Booth
Mrs., *nee* Miller

Booth, Mr. and Mrs. William
7 Oxenden avenue
Receives Wednesday
Miss Rita Booth

Borland, Mr. and Mrs. W. F.
4481 Western ave., Westmount
Receives 1st and 3d Thursday
Mr. W. George Borland
Mr. C. Percival Borland

Boschen, Mr. and Mrs. F. W.
456 Elm avenue, Westmount

Bosworth, Mr. George M.
1090 Sherbrooke street
Miss Ruth Bosworth

Botterell, Mr. and Mrs. Edmund H.
Windsor Hotel
Receives Thursday

Boucher, Mr. and Mrs. F. A.
189 Berri street
Receives 3d and 4th Saturday
Mrs., *nee* Robert

Boucher, Mr. and Mrs. Urgele P.
386 Sherbrooke street
Receives 2d and 4th Thursday
Mrs., *nee* Normandin

Boulet, Dr. Rodolphe
2039 St. Catherine street

Boulter, Mr. and Mrs. George
219 Peel street
Sum. Res.: "The Willows," Chateaugay Basin
Receives Monday
Miss Bessie Boulter (New York)
Miss Olive Boulter
Mr. Reginald Boulter

Bourdeau, Mr. and Mrs. George A.
94 Mance street
Sum. Res.: Ste. Rose
Receives 1st and 3d Thursday
Mrs., *nee* Young

Bourdeau, Mr. and Mrs. Theophile
538 St. Hubert street
Receives Thursday
Mrs., *nee* Paquette

Bourdon, Mr. Joseph H.
103 St. Denis street
Sum. Res.: Beauharnois, Que.

Bovey, Prof. and Mrs. Henry T.
"Sunnandene," 31 Ontario ave.
Sum. Res.: Little Metis
Receives Tuesday
Miss Bovey
Mr. Wilfrid Bovey
Miss Jean Bovey
Mrs., *nee* Redpath
Prof., F.R.S.; D.C.L. (Lennoxville), LL.D. (M'Gill and Queen's); Dean of the Faculty of Applied Science, M'Gill University, Montreal; *b.* Devonshire; *m. y. d.* of late John Redpath of Montreal. Ed. private school; Cambridge University. On graduation took high place in the mathematical

tripos, and was shortly afterwards made a Fellow of Queen's College; adopting the profession of a civil engineer, he joined staff of the Mersey Docks and Harbor Works, and was in a short time appointed an assistant engineer on this work, in which capacity he had charge of some of the most important structures then in progress; in 1887 he came to Canada on his appointment as Professor of Civil Engineering and Applied Mechanics in M'Gill University; at that time the engineering courses in the university were managed as a branch of the Faculty of Arts, and were without buildings or equipment; the following year, however, a department of Applied Science was constituted with Professor Bovey as Dean, and to his management and advice the science department owes its development; one of the founders of the Canadian Society of Civil Engineers, and held the offices of honorary secretary, treasurer, and member of council for many years; vice-president, 1896 and 1897; president, 1900; a member of the Institution of Civil Engineers (England), and of the Liverpool Society of Civil Engineers (of which society he was one of the founders); an honorary member of the National Electric Light Association of the United States; a Fellow of the Royal Society of Canada, in which society he was President of Section III, 1896; Vice-President of the Mechanical Section of the British Association, 1897; F.R.S., 1902. Publications: "Applied Mechanics," 1882; "Theory of Structures and Strength of Materials," 1893; 3d edition, 1900; "Hydraulics," 1895; 2d edition (rewritten and enlarged), 1901; also a number of papers for various scientific societies. Recreations: Golf, lawn tennis, boating.

Bowie, Mr. and Mrs. Duncan E.
1074 Sherbrooke street
Sum. Res.: Berthierville

Bowie, Mrs. William B.
248 Wood avenue
Receives 1st and 3d Thursday
Mr. William R. O. Bowie
Mr. Gordon C. Bowie
Mr. Frank D. Bowie
Miss Muriel Bowie

Boxer, Mr. and Mrs. Sidney S.
4837 Western avenue, Westmount
Miss Boxer
Mr. R. N. Boxer

Boyd, Mr. and Mrs. George
"Kelvindale," 18 Summerhill av.
Receives 1st Tuesday
Mrs., *nee* Harte

Boyd, Mrs. Hugh
122 Mackay street

Boyd, Mr. and Mrs. Hugh M.
31 St. Mark street
Sum. Res.: Hudson Heights
Receives 2d and 4th Wednesday
Miss Una Boyd
Mr. Chester P. Boyd
Mr. Hugh Harkness Boyd
Miss Katherine Boyd
Miss Edythe Boyd

Boyd, Mr. and Mrs. Samuel W.
247 Mountain street
Receives 1st Monday
Mr. Edward Boyd (Paris, France)
Miss Minnie Boyd
Miss Mazie Boyd
Mrs., *nee* Finley

Boyd, Mrs. T. W.
4062 Tupper street, Westmount
Receives 2d and 4th Wednesday
Miss Boyd

Boyd, Mr. and Mrs. T. W., Jr.
75 Fort street
Receives 2d and 3d Monday
Miss Edith Boyd

Boyer, Hon. and Mrs. Arthur
210 Drummond street
Receives Wednesday
Miss Juliette Boyer
Miss May Boyer
Mrs., *nee* Galarneau

Boyer, Mr. and Mrs. Guy
323 Peel street
Sum. Res.: Lachine
Mrs., *nee* Forget

Boyer, Mr. and Mrs. Louis A.
117 Crescent street
Sum. Res.: Cartierville
Mrs. Mathien

Boyle, Mr. and Mrs. William C.
48 Chesterfield ave., Westmount
Receives 2d and 4th Monday
Miss Gertrude Boyle
Mr. John Boyle

Bradshaw, Mrs. Catherine
415 Victoria avenue, Westmount
Receives 1st and 2d Thursday
Miss Bradshaw
Miss Clara Bradshaw
Mr. George Bradshaw

Braidwood, Mr. and Mrs. Frs.
25 Prospect ave., Westmount
Receives 2d and 4th Tuesday
Mr. Frank Braidwood
Miss Helen Braidwood

Brainerd, Mr. and Mrs. Thomas D.
171 Drummond street
Sum. Res.: Martha's Vineyard, Cape Cod
Mr. Dwight Brainerd
Mr. Harry B. Brainerd
Mr. Winthrop Brainerd
Miss Brainerd
Mr. Herbert W. Brainerd

Brander, Mr. and Mrs. W. D.
4488 Sherbrooke street, W.
Receives Monday

Brault, Mr. and Mrs. H. A. A.
16 St. Louis square
Receives Monday
Mr. Jacques Brault
Mr. Bernard Brault

Brault, Mr. and Mrs. Léandre
404 St. Denis street
Sum. Res.: Longueuil
Receives Friday
Mr. Joseph Brault
M. Léandre Brault

Brennan, Mrs. M. T.
200 St. Hubert street
Receives Wednesday
Mrs., *nee* Martin

Brice, Mr. and Mrs. Alfred J.
265 Peel street
Receives 2d and 4th Friday
Miss Brice
Miss Lulu Brice
Mr. A. J. Brice, Jr.

Bricker, Mr. and Mrs. Milton R.
4114 Western ave., Westmount

Briegel, Mr. and Mrs. Frederick
82 St. Luke street
Receives 2d and 4th Monday
Mr. Herman Briegel
Mr. Edgar Briegel
Miss Emma Briegel
Miss Lina Briegel
Mr. Walter O. Briegel
Mrs., *nee* Rathman

Brierly, Mr. and Mrs. James S.
4290 Sherbrooke st., Westmount
Receives 1st and 2d Thursday

Brisbane, Mr. and Mrs. William
237 Victoria avenue, Westmount
Receives 1st Tuesday

Brisset, Mr. A.
Sum. Res.: Pointe-aux-Trembles

Brittain, Mr. and Mrs. Alfred H.
2790 St. Catherine street
Mr. Alfred H. Brittain, Jr.
The Misses Brittain

Brock, Mrs. Jeffrey C.
219 Milton street

Brock, Mr. and Mrs. J. Gordon
350 Oliver ave., Westmount

Brock, Mr. and Mrs. Reginald A.
178 University street

Brodeur, Dr. and Mrs. A.
707 Sherbrooke street
Sum. Res.: Vaudreuil Station, Que.
Receives Tuesday
Miss Elisa Brodeur

Brodeur, Dr. and Mrs. H. J.
2076 St. Catherine street
Sum. Res.: Varennes
Receives Wednesday
Mr. Eddie Quinn
Mrs., *nee* Breton

Brodeur, Hon. and Mrs. L. P.
St. Hilaire, Que.; also, Ottawa
Hon., LL.B., K.C., M.P.; Speaker 1900-1903; Minister of Inland Revenue; *b.* Beloeil, Province of Quebec, 21 Aug. 1862; *s.* of Toussaint Brodeur, a "patriot" of 1837, and Justine Lambert; *m.* 1887, Emma, *d.* of J. R. Brillon, Notary of Beloeil. Ed. the College of St. Hyacinth; Laval University. Called to Bar, 1884; K.C. 1899; editor of Le Soir, 1896; elected to House of Commons for Rouville, 1891, 1896, 1900, 1904; Deputy Speaker of the House of Commons, 1896-1900. Clubs: Rideau, Ottawa; Montreal, Montreal.

Brodie, Mr. and Mrs. Hugh
4223 Dorchester st., Westmount
Receives 2d and 3d Thursday
Mr. Leah Brodie
Mr. William Brodie

Bromley, Mr. and Mrs. William
4462 Western ave., Westmount

Brooks, Mr. and Mrs. Edward George
4025 Dorchester st., Westmount
Receives 2d and 3d Wednesday
Mrs., *nee* Scott

Broome, Mr. and Mrs. W. Edward
147 Cote St. Antoine road, Westmount
Receives 3d and 4th Tuesday
Mrs., *nee* Gill

Brophy, Mr. and Mrs. D. Maclaren
4080 Tupper street, Westmount
Receives 1st and 3d Friday
Mrs., *nee* Birks

Brophy, Mr. and Mrs. James
78 Arlington avenue
Receives 2d Tuesday and Wednesday
Mr. Lewis Brophy
Mr. Arthur Brophy

Brophy, Mr. and Mrs. Thomas
4164 Dorchester st., Westmount
Miss Eva Brophy
Miss Elizabeth Brophy
Mr. William Selwyn Brophy
Mr. Fredrick Lewis Brophy
Mr. Irwin Brophy
Mr. Percy Brophy

Brossard, Mr. and Mrs. Arthur
791 Park avenue, Ville St. Louis
Receives 1st and 3d Wednesday
Mrs., *nee* Laurence

Brossard, Mr. and Mrs. Moise
133 Berri street
Mr. Joseph Brossard
Miss Marie Brossard

Brosseau, Mr. and Mrs. Arsène S.
325 Sherbrooke street
Receives 1st and 3d Tuesday
Mrs., *nee* Robert

Brosseau, Mr. and Mrs. D. C.
Berri cor. Dubord street
Receives Monday
Mr. Ephren Brosseau
Miss Azelie Brosseau

Brosseau, Mr. and Mrs. H. H.
173 St. Hubert street
Receives Tuesday
Miss Corinne Brosseau
Miss Charlotte Brosseau
Mr. Richard Brosseau
Mrs., *nee* Manion

Brosseau (K.C.), Mr. and Mrs. T.
141 Mackay street
Sum. Res.: St. Hilaire
Receives Monday
Mr. Bernard Brosseau
Mr. Claude Brosseau
Miss Emeline Brosseau
Mrs., *nee* Brais

Brotherhood, Mr. and Mrs. James
265 University street
Receives 2d and 3d Thursday
Miss Brotherhood
Miss Mabel Brotherhood
Miss Evelyn Brotherhood
Mr. Wilfred Brotherhood

Brouillette, Mr. and Mrs. J. Bte
1243 Dorchester street
Receives Tuesday
Miss Alice Brouillette

Brown, Mr. and Mrs. A. A.
120 Crescent street
Receives 2d and 4th Wednesday
Mr. Gibson Brown

Brown, Mr. Albert E.
St. James Club

Brown (K.C.), Mr. and Mrs. Albert J.
121 Crescent street
Sum. Res.: Cacouna
Receives 2d, 3d and 4th Wednesday
Mrs., *nee* Home

Brown, Mr. and Mrs. B. Hal
1150 Dorchester street
Sum. Res.: Enverlochin, St. Bruno, Que.
Receives 1st, 2d and 3d Wednesday
Mr. Emery Brown
Miss Marguerite Brown

Brown, Mr. and Mrs. Charles J.
4484 Sherbrooke st., Westmount
Receives 1st, 2d and 3d Thursday

Brown, Mr. and Mrs. Clinton Foster
10 Windsor ave., Westmount
Sum. Res.: Ste. Agathe
Receives 1st and 2d Wednesday
Mrs., *nee* Snell

Brown, Mr. and Mrs. David
751 Sherbrooke street
Receives 1st and 2d Wednesday
Mrs., *nee* Robb

Brown (B.A., M.D.), Mr. and Mrs. Ernest R.
36 Drummond street
Receives 2d and 4th Thursday
Mrs., *nee* Foster

Brown, Mr. and Mrs. E. H.
4299 Dorchester st., Westmount

Brown, Mr. and Mrs. Fayette
283 Mountain street
Receives Thursday
Miss Brown

Brown, Mr. and Mrs. Fitzjames
167 Hutchison street
Receives Thursday

Brown, Mrs. H. A.
5 Shuter street
Receives 1st and 2d Wednesday
Mrs. Sprigings

Brown, Mr. and Mrs. James
179 Drummond street
Sum. Res.: Hudson Heights
Receives 1st and 3d Thursday
Miss Annie Brown
Mr. Percy Brown
Mrs., *nee* Robertson

Brown, Mrs. James
448 Argyle ave., Westmount
Receives 2d Monday
Mr. James Brown, Jr.
Mr. William Brown
Mr. John Weir Brown
Miss Jane Helen Brown
Miss May Brown
Mrs., *nee* Ingram

Brown, Mrs. James
32 Crescent street
Receives 1st and 2d Tuesday
Miss Matilda Brown
Miss Jessie Brown

Brown, Mr. and Mrs. Jonathan
1276 Dorchester street
Receives Wednesday
Miss Fannie Martin

Brown, Mr. and Mrs. J. Stevenson
13 Bishop street
Receives Monday
Miss Louise Brown
Mr. Campbell Brown

Brown, Dr. and Mrs. Peter
971 Dorchester street

Brown, Mr. and Mrs. R. H.
93 Coursol street
Sum. Res.: Ste. Cunégonde
Receives Tuesday
Mrs., *nee* Powney

Brown, Mr. and Mrs. William Foster
2 Sussex avenue
Sum. Res.: Ste. Agathe
Receives 1st and 2d Tuesday
Mrs., *nee* Riley

Brown, Mr. and Mrs. W. H.
55 Hallowell street, Westmount

Brown, Mr. W. S.
59 Drummond street

Browne, Dr. and Mrs. Arthur A.
1002 Sherbrooke street
Sum. Res.: Metis
Mr. Dalzell Browne
Mrs., *nee* Labatt

Browne, Dr. and Mrs. George A.
1008 Dorchester street
Receives Wednesday
Miss Browne

Browne, Mr. and Mrs. W. Graham
239 University street
Receives Friday
Mrs., *nee* Carlyle

Browning, Mr. Arthur
53A McGill College avenue

Browning, Mr. and Mrs. J. M.
131 Bishop street

Bruchesi, Mr. and Mrs. Charles
1161 De Montigny street
Sum. Res.: Boucherville
Receives Wednesday
Mr. Charles Emile Bruchesi
Miss Jeanne Bruchesi
Mr. Jean Bruchesi
Miss Germaine Bruchesi
Mrs., *nee* Desnoyers

Bruchesi, Mgr., Archbishop of Montreal
873 Lagauchetiere street

Brunelle, Mrs. J. A. S.
7 Drolet street
Sum. Res.: Mountainview
Receives Friday
Miss Antoinette Brunelle
Miss Bertha Brunelle
Miss Marguerite Brunelle
Mr. Armand Brunelle

Brunet, Mr. and Mrs. Alfred
907 Sherbrooke street
Receives Monday
Mrs., *nee* Chagnon

Brunet, Mr. and Mrs. Alexis
268 Sherbrooke street
Sum. Res.: Sault au Recollet
Receives Monday
Miss Eugenie Brunet
Miss Anna Brunet
Miss Albertine Brunet
Miss Maria Brunet
Mr. Albert Brunet
Mr. Rodolphe Brunet
Mrs., *nee* Fournier

Brunet, Mr. and Mrs. Alfred S.
907 Sherbrooke street

Brush, Mr. Fred S.
1241 Dorchester street

Brush, Mr. and Mrs. George S.
320 Elm avenue, Westmount
Mr. Henry Brush
Mr. Frank Brush
Mrs., *nee* Brewster

Bryce, Mr. and Mrs. James
915 Dorchester street
Mr. W. H. Bryce
Mr. J. F. Bryce

Brymer, Mr. and Mrs. John
25 Bishop street
Receives 1st and 2d Friday

Bryson, Mrs. Anne
115 Shuter street
Receives 1st Wednesday

Bryson, Mr. and Mrs. Robert H.
15 Lincoln avenue
Sum. Res.: Brockville, Thousand Islands
Receives 2d and 4th Tuesday
Mr. Robert Bryson, Jr.
Miss Belle Bryson
Mrs., *nee* Wright

Buchan (K.C.), Mr. and Mrs. J. S.
250 Mountain street

Buchanan, Mr. and Mrs. A. Brock
30 St. Mark street
Sum. Res.: Pointe au Pic

Buchanan, Mr. and Mrs. A. W. P.
731 Pine avenue
Sum. Res.: Murray Bay

Buchanan, Mr. and Mrs. Reginald
142 Metcalfe street
Receives 1st and 2d Friday
Mr. Rupert Buchanan
Miss Dorothy Buchanan
Miss Olive Buchanan

Buchanan, Mr. and Mrs. R. C.
229 University street
Mrs., *nee* McClymont

Buchanan, Mr. and Mrs. W.
103 Crescent street

Buchanan, Mr. and Mrs. W. J.
103 Crescent street
Receives Thursday
Mr. Claude Buchanan
Mr. Trevor Buchanan
Mr. Fitzherbert Buchanan
Miss Minda Buchanan

Buchanan, Mr. and Mrs. Wm. Oliver
562 Sherbrooke street
Receives Tuesday
Mr. and Mrs. (*nee* Erb) Victor C. Buchanan
Mrs., *nee* Chrysler

Buck, Mr. and Mrs. Clifford G.
21 Bishop street

Budden, Mr. and Mrs. Hanbury A.
119 Mackay street

Budge, Mr. and Mrs. D. A.
198 Milton street
Mr. E. C. Budge
Mr. Gordon Budge

Buller, Dr. and Mrs. Frank
111 Drummond street
Sum. Res.. Kennebunk Beach
Receives 1st and 3d Tuesday
Miss Marguerite Buller
Miss Cecil Buller

Bulmer, Mrs. E. Garth
127 Crescent street
Sum. Res.: Rosemere, St. Therese
Receives Tuesday
Miss E. Bulmer

Bulmer, Mr. Henry, Sr.
52 Mackay street
Miss Bulmer
Mrs. J. B. Bond

Bulmer, Mrs. M.
"Victoria Cottage," 530 Cote St. Antoine road, Westmount
Receives 1st and 2d Wednesday
Miss Gertrude E. Bulmer

Burdon, Mr. and Mrs. Thomas W.
142 Hutchison street
Mr. James A. Burdon
Miss Mabel Burdon
Mrs., *nee* Burden

Burgess, Dr. and Mrs. A. S.
471 Cote St. Antoine road, Westmount
Osteopath, office 182 Peel street
Receives 1st Wednesday
Mrs., *nee* Fairman

Burke, Mr. and Mrs. David
212 Peel street
Sum. Res.: Adirondacks
Receives Friday
Mr. Lewis Burke
Mr. Allan Burke
Miss Isabel Burke

Burket, Mr. and Mrs. P. W. A.
144 Bishop street
Receives Tuesday

Burkinshaw, Mr. and Mrs. Richard
77 Cathcart street
Mrs., *nee* Standish

Burland, Mr. and Mrs. George B.
287 University street
Receives 1st and 2d Wednesday

Burland, Lieut.-Col. and Mrs. Jeff. H.
824 Sherbrooke street
Sum. Res.: Little Metis
Receives 1st and 2d Thursday

Burland, Mrs. William B.
288 Prince Arthur street
Sum. Res.: Hudson Heights
Mr. Watt Burland
Mr. Benjamin Burland
Miss Maude Burland
Mrs., *nee* Watt

Burnett, Miss
1073 Sherbrooke street
Miss Elizabeth Burnett
Mr. Hugh Burnett

Burns, Mr. and Mrs. Andrew
155 Metcalfe street
Mr. John A. Burns
Miss Agnes Burns

Bury, Mr. and Mrs. George
84 University street
Sum. Res.: l'Achigan
Receives 1st and 2d Tuesday
Miss Evelyn Bury
Miss Agnes Bury
Mr. Edgar Bury

Busby, Mrs. E. C.
18A Bishop street
Receives Wednesday
Mrs. Annie McIntosh

Bushell (M.A.), Rev. and Mrs. Edw'd
2 Thornhill avenue
Receives Tuesday
Miss Catherine Bushell
Mrs., *nee* Nixon

Busteed (K.C.), Lieut.-Col. and Mrs. E. Botsford
87 St. Mark street
Receives 2d and 3d Tuesday

Butler (K.C., D.C.L.), Lieut.-Col. and Mrs. Thomas
88 Shuter street
Receives Tuesday
Miss Daisy Butler
Miss May Butler
Miss Ruby Butler
Miss Muriel Butler
Miss Beryl Butler

Byers, Dr. Gordon M.
192 Peel street

Byrd, Mr. and Mrs.
70 Durocher street
Receives 1st and 3d Friday

C

Cains, Mr. and Mrs. Fred L.
11 Simpson street
Receives Wednesday
Miss Irene Cains
Miss Kathleen Cains
Mr. Gordon Cains

Cains, Mr. and Mrs. George L.
14 MacGregor street

Calder, Mr. and Mrs. Robert E.
4084 Tupper st., Westmount
Receives 1st and 3d Thursday

Caldwell, Mrs. E. A.
The Sherbrooke

Caldwell, Prof. and Mrs. W.
82 Victoria avenue
Receives Monday

Callaghan, Rev. Luke
770 Dorchester street

Cameron, Mr. and Mrs. Duncan
4453 Western ave., Westmount
Receives 2d and 4th Thursday

Cameron, M. and Mrs. G. A.
4121 Western avenue
Receives Friday
Miss Marion Cameron

Cameron, Mr. and Mrs. Hugh
62 University street
Receives 2d and 3d Tuesday
Miss Cameron
Miss Elizabeth Cameron

Cameron, Mr. and Mrs. James A.
177 Mansfield street
Receives 2d and 3d Thursday

Cameron, Dr. and Mrs. J. Chalmers
941 Dorchester street
Receives Wednesday
Mr. Dakers Cameron
Mrs., *nee* Dakers

Cameron (B.A., B.C.L.), Mr. and Mrs. John D.
34 Hutchison street
Mrs., *nee* Ross

Cameron, Dr. Kenneth
903 Dorchester street
Mr. Donald Cameron
Mr. Hugh Cameron

Cameron, Mr. and Mrs. Robert A.
4862 Sherbrooke st., Westmount
Receives 1st and 2d Wednesday

Campbell, Miss Adelaide L.
308 Peel street
Receives Friday
Miss Catherine M. Campbell

Campbell, Mr. and Mrs. Colin
2314 St. Catherine street
Sum. Res.: Rockfield, Upper Lachine road
The Misses Campbell

Campbell, Mr. and Mrs. D. W.
1252 Dorchester street

Campbell, Dr. and Mrs. F. W.
1006 Sherbrooke street
Miss Campbell
Mr. Frank Campbell

Campbell, Dr. and Mrs. G. Gordon
117 Metcalfe street
Receives Wednesday

Campbell, Mr. and Mrs. Kenneth
77 Durocher street
Receives 1st and 2d Thursday
Mr. Kenneth C. Campbell, Jr.
Miss Campbell
Miss Flora Campbell
Mrs., *nee* Morgan

Campbell, Mr. Percival
Windsor Hotel

Campbell, Mr. and Mrs. R. Anson
147 Hutchison street
Receives Friday
Mr. Anson Campbell
The Misses Campbell

Campbell (D.D.), Rev. and Mrs. Robert
68 St. Famille street
Sum. Res.: Capà l'Aigle
Receives Monday
Mr. George Campbell
Miss Kate M. Campbell (B.A.)
Miss Mary E. Campbell
Mr. D. Grant Campbell
Mrs., *nee* Macdonnell

Campbell, Mrs. Rollo
50 Mackay street

Cantin, Mr. and Mrs. Charles A.
10 Rosemount ave., Westmount

Cantin, Mr. and Mrs. James B.
1088 Sherbrooke street
Receives Thursday

Cantlie, Mr. and Mrs. George S.
338 Mountain street
Sum. Res.: Cacouna
Receives Wednesday

Cantlie, Mr. and Mrs. James A.
129 Crescent street
Receives Friday
Mr. W. H. Northcote Cantlie
Mr. James Cantlie, Jr.
Mr. Francis P. L. Cantlie

Cardinal, Mr. and Mrs. Jos. Theodore
59 Cherrier street

Carli, Mr. and Mrs. Thomas
35 St. Hubert street
Receives Wednesday
Miss Bertha Carli
Miss Angelina Carli

Carmichael (M.A., D.C.L., D.D.), Very Rev. and Mrs.
160 Windsor street
Mr. Saumarez Carmichael
Dr. Henry Carmichael

Carrol, Mr. and Mrs. P. J.
34 Chomedy street
Receives 1st and 3d Tuesday
Miss Hudson
Mrs., *nee* Bowes

Carruthers, Mr. and Mrs. James
St. James Club
Residence: Toronto, Ont.
Mrs., *nee* Coleman

Carruthers, Mr. and Mrs. William
131 Stanley street
Sum. Res.: Dorval
Receives Wednesday
Mrs., *nee* Chichester

Carsley, Mr. and Mrs. Samuel
507 Guy street
Sum. Res.: Dorval
Receives 2d and 4th Tuesday
Mr. S. Carsley, Jr.
Mr. John Carsley
Mr. Cecil L. Carsley

Carsley, Mr. and Mrs. W. F.
31 MacGregor street

Carson, Lieut.-Col. and Mrs. John
492 Elm avenue, Westmount
Sum. Res.: Ste. Rose
Receives 2d and 4th Wednesday
Miss Olive Carson

Carter, Mrs. A. J.
390 Pine avenue
Sum. Res.: Ste. Agathe des Monts
Receives 3d Tuesday
Miss Carter

Carter, Mr. Christopher B.
82 Crescent street

Carter, Mr. and Mrs. Edward
320 Drummond street
Receives 1st and 2d Wednesday

Carter, Mr. and Mrs. George H.
4094 Tupper st., Westmount
Receives 3d Wednesday
Mrs., *nee* Linton

Carter, Mr. and Mrs. Stewart J.
1134 Dorchester street
Receives 1st and 3d Tuesday
Miss Mabel Carter

Carvell, Mr. and Mrs. Albert
515 Grosvenor ave., Westmount

Casey, Mr. and Mrs. E. F.
15 Mackay street
Mrs., *nee* Wright

Casey, Mr. Felix
26 Hutchison street
Receives Thursday
Miss Marguerite Casey
Mrs., *nee* Kenny

Casgrain, Hon. and Mrs. J. P. B.
"Montello," 1154 Dorchester st.
Sum. Res.: Carlton
Receives Thursday
Miss Elaine Casgrain
Master Uberto Casgrain

Casgrain, Dr. P. F.
367 St. Denis street
Mrs. Francais Casgrain
Mr. Pierre Casgrain, Jr.

Casgrain, Mr. and Mrs. T. Chase
83 Durocher street
Receives Tuesday
Mrs., *nee* Lemoine

Cassidy, Mrs. M.
739 Cadieu street
Mr. John Cassidy
Mrs., *nee* Callahan

Cassils, Mr. and Mrs. Charles
209 University street
Receives Thursday
Miss Agnes S. Cassils
Miss Edith M. Cassils
Miss Grace L. Cassils
Mr. John S. Cassils
Mr. Charles W. Cassils
Mrs., *nee* Cochran

Cassils, Mr. and Mrs. Henry
66 McTavish street
Mrs., *nee* Grant

Cassils, Mrs. William
Windsor Hotel

Castle, Mrs. Thomas
17 Lorne avenue
Receives 1st and 2d Wednesday
Miss Lillian Castle
Miss Laura Castle

Castle, Mr. and Mrs. W. T.
3 Lorne avenue
Receives Tuesday

Cavanagh, Mr. and Mrs. Edward
4258 Dorchester st., Westmount
Receives 2d and 3d Tuesday
Miss Ethel Cavanagh
Mrs., *nee* Bowes

Caverhill, Mr. and Mrs. George F.
166 Drummond street
Sum. Res.: Cacouna
Receives Wednesday
Mrs. John Caverhill

Caverhill, Mr. and Mrs. John B.
262 Bishop street
Mr. Thomas Caverhill
Miss Caverhill

Cérât, Mr. and Mrs. G. O.
436 St. Hubert street
Sum. Res.: Lachine
Mrs., *nee* De Tonnancourt

Chabot, Dr. and Mrs. N. G.
972 St. Denis street

Chaffee, Mr. and Mrs. A. Buck
44 Rosemount ave., Westmount
Sum. Res.: Stave Island
Receives 1st, 2d and 3d Wednesday
Mr. Lyman Beard
Miss Beard

Chambers, Mr. Arthur H.
662 Sherbrooke street

Chambers, Mrs. John
106 University avenue
Receives Wednesday
Miss Mabel Chambers
Mrs., *nee* Parnell

Champagne, Mr. and Mrs. Alphonse
313 St. Hubert street
Sum. Res.: Sault Recollet
Receives Wednesday
Miss Anna Champagne
Miss Albina Champagne
Miss Ida Champagne
Miss Blanche Champagne
Mr. Alphonse Champagne
Mrs., *nee* Landry

Chandler, Prof. and Mrs. George H.
32 Lorne avenue
Sum. Res.: Brome
Receives Monday
Mr. Arthur Chandler
Miss S. Butler
Mrs., *nee* Butler

Chaplin, Mr. and Mrs. Alfred
184 Cote St. Antoine road
Sum. Res.: Brockville
Receives 2d and 3d Thursday
Miss Chaplin
Mr. Frank Chaplin
Mr. Charles Chaplin
Mrs., *nee* Macpherson

Chaplin, Mr. and Mrs. William J.
476 Roslyn avenue
Receives 1st Thursday
Miss Edna Chaplin
Miss Alma Chaplin
Mrs., *nee* Aikens

Chapman, Mr. and Mrs. A. T.
444 Argyle avenue, Westmount
Receives 1st Wednesday
Mrs., *nee* McKergon

Chapman, Mr. and Mrs. J. H.
Cor. Cote Ste. Antoine and Roslyn avenue
Receives 2d and 4th Thursday

Chapman, Mr. and Mrs. W. H.
19 St. Luke street
Receives 1st and 3d Tuesday
Mr. Percy Chapman
Mr. F. St. G. Stroud
Mrs., *nee* Stroud

Chaput, Mr. and Mrs. Armand
44 Laval avenue
Sum. Res.: Vaudreuil
The Misses Auger
Mrs., *nee* Auger

Chaput, Mr. and Mrs. Charles
335 Sherbrooke street
Receives Tuesday
Mr. Emile Chaput
Mrs., *nee* Patoine

Chaput, Mr. and Mrs. Emile
236 Sherbrooke street
Mrs., *nee* Loranger

Chard, Mr. Henry J.
72A Crescent street
Mrs., Webster

Charlebois, Mr. and Mrs. Charles T.
344 St. Denis street
Miss Eva Charlebois
Miss Charlotte Charlebois
Mr. Romuald Charlebois
Mr. Alphonse Charlebois
Mrs., *nee* Lauzon

Charpentier, Mr. and Mrs. M. E.
229 Sherbrooke street
Receives Tuesday
Miss Irene Charpentier
Mr. Léopold Charpentier
Miss Marie Charpentier
Miss Jeanne Charpentier
Mrs., *nee* Lefairre

Charters, Rev. Frank
4525 St. Catherine street, Westmount
Receives 1st and 2d Thursday
Mrs. Catherine Charters
Mr. Alex. Charters
Mr. Charles Charters

Chartrand, Mr. and Mrs. Amedé
473 Berri street
Mr. Alphonse Chartrand

Cheese, Mr. and Mrs. William E.
364 Mountain street

Cheesbrough, Mr. W. Arthur
338 Wood ave., Westmount
Sum. Res.: Muskoka
Receives 1st, 2d and 3d Tuesday
Miss Cheesbrough
Mr. Gordon Cheesbrough
Mr. Hilton Cheesbrough

Cheney, Mr. William G.
867 Dorchester street

Cherrier, Mrs.
329 Prince Arthur street
Miss Cherrier
Mrs. Senecal

Chevalier, Mr. and Mrs. M.
1058 Dorchester street
Receives Thursday
Mr. Philippe Chevalier
Mr. Pierre Chevalier
Mr. Jacques Chevalier
Mr. Armand Chevalier

Childs, Mrs. Charles
144 Drummond street
Receives 3d and 4th Monday
Miss Childs

Childs, Mr. and Mrs. George A.
129 Bishop street
Sum. Res.: Shawbridge
Receives 1st and 2d Wednesday and Thursday

Chillas, Mr. and Mrs. George
89 Mackay street
Receives Friday
Miss Chillas
Miss Marjorie Chillas
Mr. Shirley Chillas
Mr. Ralph B. Chillas
Mrs., *nee* Bell

Chipman, Dr. W. W.
285 Mountain street

Chipman, Mr. and Mrs. Warwick, W. L.
957 Dorchester street
Sum. Res.: Como
Receives Tuesday
Miss Cecely Chipman
Mr. Warwick Chipman (McGill Coll.)
Miss Phyllis Chipman
Mrs., *nee* Sweeny

Cholette, Mr. and Mrs. L. E. A.
33 St. Louis square
Receives Monday
Miss Blanche Cholette
Mr. Edouard Cholette
Miss Virginie Cholette
Mrs., *nee* Lesieur

Christie, Mr. Charles R.
119 St. Matthew street
Receives Friday
Miss Mary Christie

Christie, Mr. and Mrs. John
50 Shuter street
Receives 2d, 3d and 4th Thursday
Mr. Norman S. Christie
Miss Olive Christie

Christmas, Mr. and Mrs. Henry A.
508 Lansdowne ave., Westmount
Receives 1st and 3d Wednesday
Mrs., *nee* Drennan

Christmas, Mr. and Mrs. T. H.
4210 Dorchester st., Westmount
Mr. Ernest J. Christmas
Mr. William C. Christmas
Mr. Archie P. Christmas
Mr. Howard M. Christmas
Mr. Alex. E. Christmas
Mr. Percy S. Christmas

Church, Dr. and Mrs. Howard
84 Mackay street
Receives Thursday

Clancy, Mr. J. R.
27 McGill College avenue

Clark, Mrs. A. C.
248 Mountain street
Receives Monday
Miss Alice Clark
Miss Georgie Clark
Miss Nora Clark

Clark, Mr. and Mrs. C. A.
28 Mt. Royal avenue
Miss Reay
Mrs., *nee* Reay

Clark, Mr. and Mrs. Randolph
397 Mountain street
Receives Monday

Clarke, Mr. and Mrs. George W.
413 Roslyn ave., Westmount
Receives 1st and 3d Thursday
Miss Alice S. Clarke
Miss Olive H. Clarke

Clarkson, Mrs. J. B.
19 Durocher street
Receives Tuesday
Mr. Douglas Clarkson
Mr. Ross Clarkson

Claxton, Mr. and Mrs. G. Brook
395 Guy street
Sum. Res.: Como
Receives Thursday
Mrs., *nee* Simpson

Clay, Capt. and Mrs. J. Bonham
153 University street
Mr. Harold Clay
The Misses Clay
Mrs. Grant Macintosh

Clearihue, Mr. J. B.
712 Sherbrooke street
Receives 1st and 2d Monday
Mr. Herbert Clearihue
Miss Grace Clearihue
Miss Lily Clearihue
Miss Mabel Clearihue

Cleghorn, Mr. and Mrs. James
353 Oliver avenue, Westmount
Receives 1st and 2d Thursday
Mrs., *nee* Keighley

Cleghorn, Mr. and Mrs. James P.
185 University street
Sum. Res.: "Blinkbonny," Como.
Receives Tuesday
Mr. George S. Cleghorn
Mr. Charles Power Cleghorn
Mrs., *nee* Spalding

Clement, Mr. Joseph E., Sr.
377 St. Hubert street
Receives Wednesday
The Misses Clement
Mr. Phillippe Clement

Clement, Mr. and Mrs. Joseph Ed., Jr.
373 St. Hubert street
Receives Wednesday
Mrs., *nee* Rocher

Clendinneng, Mr. and Mrs. Wm.
130 Mansfield street
Receives 1st and 2d Wednesday

Clerk, Mrs. Alexander
2 Beaver Hall square
Miss Clerk

Clerk, Mr. and Mrs. Ronzo H.
4101 Sherbrooke st., Westmount
Receives 1st and 3d Thursday
Mrs., *nee* Meacham

Clift, Mr. and Mrs. Arthur
441 St. Urbain street

Cloran, Hon. Senator and Mrs. H. J.
138 Berri street

Clouston, Mr. and Mrs. E. S.
362 Peel street
Sum. Res.: St. Annes de Bellevue
Miss Osla Clouston
Miss Marjory Clouston
Mrs., *nee* Easton

Clouston, Mr. and Mrs. W. S.
50 Durocher street
Mrs., *nee* Campbell

Clunie, Mr. and Mrs. J. S.
4129 Western ave., Westmount
Receives 2d and 3d Monday
Miss Flossie Varney
Mrs., *nee* Varney

Cobban, Mrs. E.
990 Dorchester street
Receives 1st and 3d Friday
Mr. Charles G. Cobban
Miss Leila Cobban

Cochenthaler, Mr. and Mrs. Moses
929 Dorchester street

Cochrane, Hon. and Mrs. James
30 Hutchison street
Receives 1st and 4th Tuesday

Cochrane, The Misses
294 Drummond street

Cochrane, Mr. and Hrs. M. P.
940 Dorchester street
Mrs., *nee* Cushing

Coffin, Mr. and Mrs. Tristram
167 St. Denis street
Sum. Res.: Ste. Rose
Receives 2d and 4th Tuesday
Mr. Tristram Coffin, Jr.

Coghlin, Mr. B. J.
893 Sherbrooke street
Receives Friday
Miss Coghlin
Mr. G. R. Coghlin

Colby, Prof. and Mrs. Charles W.
Pine avenue near Peel street
Sum. Res.: Lake Memphremagog, Que.
Receives Wednesday
Prof., Kingsford Professor of History, M'Gill University, Montreal; *b.* Stanstead, Que., 1867; *e. s.* of Hon. Charles C. Colby; *m.* 1897, Emma Frances, *d.* of late Walter B. Cobb. Ed. Stanstead College; M'Gill University (B.A., 1887); Harvard University (M.A., 1889, Ph.D., 1890). Recreations: Gardening, hill-climbing, fishing.

Cole, Mrs. Fred
28 Victoria street
Mr. Alfred Cole
Mr. E. Cole
Miss Cole

Cole, Lieut.-Col. and Mrs. F. Minden
215 Stanley street
Receives Wednesday
Mrs., *nee* Trenham
Coleman, Mr. and Mrs. William
884 Sherbrooke street
Mr. Lockhart Coleman
Miss Fannie Lockhart
Collard, Mr. and Mrs. L. H.
548 St. Denis street
Receives Wednesday
Miss Collard
Colleret, Mr. and Mrs. E. D.
541 Mount Royal avenue
Receives Wednesday
Miss Etienne Colleret
Miss Antoinette Colleret
Mr. Damase Colleret
Collier, Mr. and Mrs. F. W.
25 Chomedy street
Receives 2d and 3d Wednesday
Mr. Fred C. Collier
Mr. Cecil Collier
Mrs., *nee* Featherstonhaugh
Collins, Mr. and Mrs. Thomas
20 Chomedy street
Receives 1st, 2d and 3d Tuesday
Mrs. Lockett
Mr. Timothy Collins
Mrs., *nee* Lockett
Collins, Mr. and Mrs. Thomas C.
818 Lagauchetiere street
Receives Friday
Miss Celia Collins
Mr. Jack Collins
Collyer, Mr. and Mrs. Alfred
4095 Tupper street, Westmount
Receives 1st and 3d Thursday
Common, Mr. and Mrs. Robert
4883 Sherbrooke st., Westmount
Common, Mrs. W. J.
23 Essex avenue
Receives 1st, 2d and 3d Friday
Miss Breadon
Mrs., *nee* Breadon
Connolly, Mr. and Mrs. Michael
93 Crescent street
Sum. Res.: Dalhousie
Mr. Frank Connolly
Mr. Hector Connolly
Miss Marguerite Connolly

Cook, Mr. and Mrs. George F.
10 Park avenue
Receives Monday
Cook, Mr. and Mrs. G. W.
400 Elm avenue, Westmount
Sum. Res.: "Edgehill," Morrisburg
Receives Monday
Mrs., *nee* Omeara
Cooper, Miss
The Stanley
Miss Emma Cooper
Copland, Mr. and Mrs. E. H.
188 Peel street
Receives 1st, 3d and 4th Monday
Miss Copland
Miss Euphemia Copland
Mrs., *nee* Paton
Copping, Mr. Joseph
2430 St. Catherine street
Mr. James W. Copping
Corbett, Mr. and Mrs. John
"The Elms," Norwood, Bordeau
Receives Saturday
Mr. J. Watson Corbett
Mrs., *nee* Ritchie
Coristine, Mr. Charles
4 Edgehill avenue
1160 Dorchester street
Miss Jean Coristine
Coristine, Mr. and Mrs. James
198 University street
Sum. Res.: St. Patrick
Receives 1st and 3d Friday
Miss Muriel Coristine
Mr. William Coristine
Mr. Stanley Coristine
Mr. Alwyn Coristine
Mr. Charlie Coristine
Mrs., *nee* Budden
Cormier, Dr. and Mrs. Isaie
472 St. Denis street
Receives 1st and 3d Monday
Mr. Ernest Cormier
Mrs., *nee* Genereux
Corneil, Mr. and Mrs. C. R.
439 Elm avenue, Westmount
Receives 2d and 4th Monday
Mr. Montrose Corneil

Cornish, Mr. and Mrs. Geo. W.
395 Mountain street
Receives Wednesday

Corrigan, Mrs. Margaret
89 Crescent street
Mr. Walter Corrigan

Costigan, Mrs. C.
1272 Dorchester street
Receives 1st and 4th Wednesday
Miss A. Costigan
Mr. Arthur R. Costigan

Costigan, Mr. J.
123 Mackay street
Receives 1st and 3d Thursday
Miss M. Costigan
Lieut.-Col. R. Costigan
Mr. J. Costigan

Costigan, Mr. and Mrs. James S.
494 Grosvenor ave., Westmount
Mrs., *nee* McDougall

Couglin, Mr. and Mrs. C.
6 Edgehill avenue
1160 Dorchester street
Sum. Res.: Lachine
Miss O'Neill
Mrs., *nee* O'Neill

Cousineau, Rev. Cannon L. E.
873 Lagauchetiere street
Rev. Cannon E. Roy
Rev. P. Perrier
Rev. I. U. Demers

Coussirat, Rev. Prof. Daniel
171 Hutchison street
Receives Thursday
Miss Ida Coussirat
Mr. Henry A. Coussirat
Rev., B.A., B.D., D.D.; Officier de l'Instruction Publique; Professor of Semitic Languages and Literature, M'Gill University, Montreal, since 1882; *b.* Nérac, France, March 5, 1841; ancestors were among the seven administrators of the free town of Salies-de-Béarn since the time of Jeanne d'Albret, Queen of Navarre, with the use of the particle *de*. Ed. Nérac, Toulouse, Montauban, Paris. Graduated in Arts at Toulouse 1859, in Theology at Montauban 1864; ordained in the Reformed Church of France 1864; pasteur-suffragant at Bellocq (Basses-Pyrénés), 1864; pastor of the French Evangelical Church in Philadelphia, Pa., 1865; Professor of Divinity, Montreal, Canada, 1867; pastor of the Reformed Church at Orthez (Basses-Pyrénés), France, 1875; French Professor of Divinity, Presbyterian College, Montreal, Canada, since 1880. Publications: One of the revisers of the Old Testament under the auspices of the Société Biblique de France, Paris, 1881; Etude sur l'Election; contributions to the Revue Théologique, Montauban, the Revue Chrétienne, Paris, and to several newspapers. Recreations: Change of work. Club: Société Littéraire et Musicale, affiliated to the Royal Society of Canada.

Coutlee, Mr. and Mrs. Joseph L.
57 St. Hubert street
Receives Wednesday
Mr. Joseph Coutlee
Miss Berthe Coutlee
Miss Jeanne Coutlee
Mrs., *nee* Malo

Coutlée, Mr. and Mrs. Oscar G., Jr.
Back River
Mrs., *nee* Demers

Couture, Ald. and Mrs. J. D.
513 St. Hubert street
Mrs., *nee* Ledoux

Covernton, Mr. Carleton J.
1125 Dorchester street
Receives Wednesday
Mr. Charles Covernton
Miss A. G. Covernton
Miss Alice M. Covernton
Miss Edith Covernton
Miss Hazel Covernton

Cowan, Dr. Alex. and Mrs.
426 Elm avenue, Westmount
Receives 2d and 4th Monday

Cowan, Mr. and Mrs. M. K.
22 Summerhill avenue
Receives 1st and 3d Wednesday
Mrs., *nee* Pilkey
Cowan, Mr. William
Bellevue, Que.
Miss J. S. Cowan
Miss I. P. Cowan
Cowans, Mr. and Mrs. Percy
1015 Dorchester street
Cowans, Mr. Russell
1070 Dorchester street
Sum. Res.: Cushing Island
Cox, Mrs.
4069 Tupper street, Westmount
Mr. William H. Cox
Miss Minnie Cox
Miss Lillie Cox
Miss Lulu Cox
Coyle, Mr. and Mrs. Dixon
456 Grosvenor ave., Westmount
Receives 2d and 3d Tuesday
Coyle, Mr. and Mrs. Edward J.
1249 Dorchester street
Receives 1st and 2d Thursday
Miss Maud Coyle
Craig, Mr. and Mrs. Edward F.
224 Peel street
Receives 1st and 4th Wednesday
Mrs., *nee* Vaughan
Craig (M.D., C.M.), Mr. R. H.
186 Peel street
Craig, Mr. and Mrs. Thomas
1013 Sherbrooke street
Miss Livingstone
Mrs., *nee* Gault
Craig, Mr. and Mrs. W. W.
4142 Dorchester st., Westmount
Sum. Res.: Beaurepaire
Receives 2d and 4th Thursday
Miss Mabel Craig
Mr. James P. Craig
Miss Bessie Craig
Mrs., *nee* Leuty
Craik, Dr. Robert
887 Sherbrooke street
Sum. Res.: Craikstone Farm, Que.
Dr., M.D., LL.D.; Member of Royal Institution for Advancement of Learning, and Governor of M'Gill University, Montreal; *b.* Montreal, 22 April, 1829. *s.* of late Robert Craik, Edinburgh, and Jean, *d.* of late Robert Dickson, Lauderdale, Scotland; *m.* 1856, Alice, *e. d.* of Alex. Symmers, solicitor, Dublin (*d.* 1874). Ed. Bruce's Public School; M'Gill Univ. Double First in Medicine, 1854; LL.D., 1895, "for eminent services to Public Health, to the Univ., and to Medical Education." Graduated in Medicine, 1854; House Surgeon General Hospital during cholera epidemic, 1854; Demonstrator in charge of Practical Anatomy, McGill Univ., 1856-60; Prof. Clinical Surgery, 1860-67; Prof. Chemistry, 1867-79; Registrar, 1869-77; Treasurer, 1875-1901; Dean of Faculty of Medicine and Professor of Hygiene and Public Health, 1889-1901; Governor and Vice-President Provincial Medical Board; Government Member Provincial Board of Health; Governor, Consulting Physician, Member of Managing Committee, General Hospital Governor, Consulting Physician, Chairman of Medical Board, Royal Victoria Hospital; Governor Victorian Order of Nurses; ex-President Medico-Chirurgical Society, etc. Publications: "Nature of Morbid Poisons and Germ Theory of Disease," 1854; "Strychnia in Cholera," 1854; "Papers on Purpura and Tetanus," 1855; "Hyoscyamus Poisoning," 1858; "Antisepsis in Successful Ovariotomies and Compound Joint Injuries," 1869-71; "Medical Education," 1890; "Opening Address Royal Victoria Hospital," 1893; "History of Medical Faculty," 1895; "Hospital and District Nursing," 1897, etc. Owns 350 acres. Recreations: Scientific farming, breeding prize pedigree

cattle and thoroughbred horses, fox hunting and steeple chasing.

Cramp, Mr. G. B. (K.C.)
62 McTavish street
Receives Tuesday
Miss Cramp

Crane, Mr. and Mrs. T. A.
395 Kensington ave., Westmount
Receives 3d Thursday

Crankshaw, Mr. and Mrs. James
65 Arlington avenue, Westmount
Receives Tuesday
Mr. James Crankshaw, Jr.
Miss Henrietta Crankshaw
Mrs., *nee* Fienberg-Harris

Crathern, Mr. James
32 MacGregor street
Sum. Res.: Ste. Agathe

Crawford, Mr. and Mrs. A. R.
1 Mackay street
Mrs., *nee* Graham

Crawford, Mr. and Mrs. David
69 McGill College avenue
Receives 2d and 3d Friday
Miss Florence Crawford
Mr. Norman Crawford
Mr. Lorne Crawford

Crawford, Mr. and Mrs. H. C.
The Stanley

Crawford Lieut.-Col. and Mrs. J. Molson
261 Bishop street
Receives Wednesday
Mr. S. L. Crawford
The Misses Crawford

Creak, Mr. and Mrs. George
6 Bishop street
Receives 2d and 3d Wednesday

Cream, Mr. and Mrs. Daniel
404 Pine avenue

Creelman (K.C.), Mr. A. R.
85 Redpath street
Mr. John Jennings Creelman
Miss Isabel M. Creelman
Miss Marion Creelman

Cressé, Mr. L. G. A.
224 Berri street
Sum. Res.: Bluff Point, N. Y.
Receives Monday
Miss Marie Cressé

Croil, Mr. James
106 Crescent street
Miss Jane Croil

Croil, Mr. and Mrs. James
4060 Tupper street, Westmount
Receives 1st and 3d Thursday
Miss Croil
Mr. Lloyd Croil

Croil, Mr. and Mrs. Thomas
436 Elm avenue, Westmount
Receives 1st and 3d Friday
Miss Gladys Croil
Mrs., *nee* Mitchell

Crombie, Mr. and Mrs. A. M.
123 Crescent street
Receives Thursday
Mr. Frederick Crombie
Mr. Harry Crombie
Mr. Reginald Crombie

Cromwell, Mrs. H. H.
235 Bishop street
Receives Wednesday

Cross (B.A., B.C.L.), Mr. Alex. G.
369 Metcalfe ave., Westmount
Receives 1st and 2d Wednesday
Miss Janet Cross

Cross, Mrs. Julia
151 Cote des Neiges road
Mr. Selkirk Cross
Mr. W. H. Cross

Crowdy, Mr. and Mrs. George J.
1258 Dorchester street
Sum. Res.: Beaurepaire, Que.
Receives 1st and 2d Thursday

Cunningham, Mr. and Mrs. John J.
88A Shuter street
Sum. Res.: Portland, Me.
Mr. F. J. Cunningham
Mr. R. B. Cunningham
Miss M. M. Cunningham

Cunningham, Mr. and Mrs. Robert
401 Cote St. Antoine road
Receives 1st and 3d Thursday
Mrs., *nee* Logan

Cunningham, Mr. T. E.
455 Elm avenue, Westmount

Cunningham, Mr. and Mrs. William
358 Oliver avenue, Westmount
Sum. Res.: Ste. Agathe
Receives 1st and 2d Friday
Mrs., *nee* Nairn

Curran (B.C.L.), Mr. and Mrs. Frank J.
21 Park avenue
Receives Tuesday
Mrs., *nee* Mathieu

Curran (LL.D.), Hon. and Mrs. John J.
109 Hutchison street
Receives Wednesday
Miss May E. Curran
Miss Clara Curran
Miss Rachel Curran
Mrs., *nee* Brennan

Curran, Dr. T. J. J.
95 Union avenue

Currie, Mr. and Mrs. Frank P.
244 University street
Sum. Res.: Longueuil
Receives 3d and 4th Wednesday

Currie, Mr. and Mrs. James
536 Roslyn avenue
Miss Currie

Currie, Mr. and Mrs. Robert
4087 Tupper st., Westmount
Sum. Res.: Kennebunk, Me.
Receives 2d and 4th Thursday
Mrs., *nee* Simpson

Currie, Mrs. William
89 Union avenue
Receives 2d and 3d Tuesday
Miss Genie Currie
Miss Currie

Curry, Mr. and Mrs. W. A.
The Sherbrooke

Cushing (B.C.L., J.P.), Mr. and Mrs. C.
40 Overdale avenue
Mr. R. Macaulay Cushing
Mr. Dougall Cushing
Mr. Charles Cushing, Jr.

Cushing, Mr. Fred
940 Dorchester street
Sum. Res.: Cushing Island, Me.
Receives Monday
Mr. and Mrs. M. P. Cochrane
Mr. (St. James Club; Canada Club; Montreal Reform Club)

Cushing, Mr. and Mrs. Thomas
217 Peel street
Sum. Res.: Cushing Island, Me.
Receives 1st and 2d Tuesday
Mr. T. Herbert Cushing
Mr. Gordon C. Cushing

Cuttle, Mr. and Mrs. James A.
421 Lansdowne ave., Westmount
Receives 3d and 4th Thursday
Mr. Lawrence Cuttle
Mr. George Cuttle
Mrs., *nee* Turner

D

Daignault, Mrs. Sydney
163 Marsonne ave, Ville St. Paul

Dakers, Mrs. James
118 Crescent street
Receives 1st and 3d Wednesday
Miss Christie

Dalbec, Mr. and Mrs. Alfred
336 Sherbrooke street
Sum. Res.: La Portage
Receives 1st and 2d Tuesday
Miss Lucrece Dalbec
Mr. Hector Dalbec
Miss Elianne Dalbec
Miss Iphigenie Dalbec
Mr. Romeo Dalbec
Mr. Alfred Dalbec
Mrs., *nee* Blacke

Dalrymple, Mr. and Mrs. James
16 Park avenue

Damphousse (LL.B.), Mr. and Mrs. H.
242 Sherbrooke street
Receives 1st and 3d Monday
Mrs., *nee* Dupré

Dandurand (LL.B.), Hon. and Mrs. R.
960 Sherbrooke street
Sum. Res.: Beaconsfield
Receives Monday
Miss Gabriell Dandurand
Mrs., *nee* Marchand
Hon., K.C.; *b.* Montreal, 4 Nov. 1861; *s.* of Oedipe Dandurand. merchant, and Marie M. Roy; *m.* Josephine, 2d *d.* of late Hon.

Félix G. Marchand, Prime Minister of Quebec Provincial Government. Ed. Montreal College; Laval University. Received at the Bar, 1883; Q.C., 1897; called to Senate, 1898, for the De Lorimier Division; created a Knight of the Legion of Honor by the French Government, 1891; a Liberal. Mrs. Dandurand is Vice-President of the National Council of Women, and was made "Officier d'Académie by the French Government for her literary attainments. Publications: In conjunction with Ch. Lanctot, "Treatise on Criminal Law," and a Manual for Justices of the Peace.

Dandurand, Mr. and Mrs. U. H.
597 Sherbrooke street
Receives Thursday

Dansereau, Mr. Arthur
Queens Hotel
Receives Monday
Miss Alma Dansereau
Miss Hortense Dansereau
Miss Jeannine Dansereau
Miss Minna Dansereau
Mr. Fernand Dansereau

Darling, Mr. and Mrs. David J. M.
4282 Dorchester st., Westmount
Receives 1st and last Tuesday
Sum. Res.: Old Orchard Beach

Darling, Mr. and Mrs. Edward
1264 Dorchester street
Receives 1st and 2d Friday

Darling, Mrs. Thomas
99 Drummond street
Receives Monday
Miss Grace Darling
Miss Isabel Darling
Miss Ethel Darling

Dauth, Rev. G.
873 Lagauchetiere street

David, Misses Fanny and Harline
746 Sherbrooke street
Receives 1st and 2d Wednesday

David, Mr. and Mrs. Laurent O.
165 St. Hubert street
Receives Tuesday
Miss Corinne David
Miss Eva David
Miss Laurette David
Miss Olive David
Mr. Athanase David
Miss Pauline David
Miss Emma David

Davidson, Mr. and Mrs. Albert
4480 Sherbrooke st., Westmount
Receives 1st and 3d Wednesday

Davidson, Hon. Justice and Mrs. C. P.
Place Viger Hotel
Sum. Res.: Dorval
Miss Kathleen Davidson
Hon. Justice; Puisne Justice Superior Court, Province of Quebec; Professor of Criminal Law, McGill University, Montreal; *b.* Huntingdon, Que., January, 1841; *s.* of Capt. Alexander Davidson; *m.* 1868, Alice, *d.* of William Mattice, Cornwall, Ontario. Ed. Victoria College, Cobourg; McGill University, Montreal. Called to Bar of P. Q., 1865; Q. C., 1878; Bench, 1887; on service during Fenian raids, 1866-67, and holds medal; Lieut.-Col. Victoria Rifles, Montreal, 1887; president Montreal Snow Shoe Club, 1871-77; president Victoria Skating Club, 1879-83; commodore Royal St. Lawrence Yacht Club, 1902. Publication: Banking Laws of Canada. Recreations: Throughout life has been ardent sportsman—running, lacrosse, yachting, and winter sports of all kinds.

Davidson, Miss Elizabeth
211 Peel street

Davidson, Mr. and Mrs. James
292 Stanley street
Sum. Res.: Waterloo, Que.
Receives 1st, 2d and 3d Thursday
Miss Maud Davidson
Mr. Reginald Davidson
Miss Mary Davidson
Mrs., *nee* Goodwill

Davidson, Mr. and Mrs. Peers
12 Selkirk avenue
Sum. Res.: Dorval
Receives Wednesday
Mrs., *nee* Whiteway

Davidson, Mr. Randall
735A Sherbrooke street
Miss Davidson

Davidson, Miss Sara
The Bellevue
Receives 1st Tuesday

Davidson, Mrs. Thomas
290 Stanley street
Receives Thursday
Miss Davidson
Mr. Herbert Davidson

Davidson, Mr. and Mrs. T. Charles
487 Mt. Pleasant avenue
Sum. Res.: Kennebunkport, Me.
Receives 1st and 3d Wednesday
Mrs., *nee* Gage

Davies, Mr. and Mrs. George E.
The Stanley

Davies, Mr. J. Try
99 St. Famille street

Davies, Mr. and Mrs. G. Ridler
69 University street
Receives 1st and 2d Monday
Mrs. Hughes Davies
Mrs., *nee* Mackinon

Davis, Mr. and Mrs. Chas. Wesley
45 Mackay street
Receives 2d and 4th Thursday
Mr. Alfred H. Davis
Miss Daisy E. Davis
Miss Edith Davis
Miss Alice Davis
Mr. Charles Wilfred Davis
Mrs., *nee* Hunt

Davis, Mr. and Mrs. H. L.
3 Selkirk avenue
Mrs., *nee* Weir

Davis, Mr. and Mrs. J. T.
212 Drummond street

Davis, Mr. and Mrs. Lawrence H.
3 Selkirk avenue
Mrs., *nee* Weir

Davis, Mr. and Mrs. Maurice E.
136 Mackay street
Receives 1st and 3d Friday
Mrs. Rachel Gershel
Mrs., *nee* Gershel

Davis, Mr. and Mrs. Melvin H.
268 Bishop street
Mrs., *nee* Boas

Davis, Mr. and Mrs. Mortimer B.
970 Sherbrooke street

Davis, Mr. and Mrs. Waring
87 Shuter street

Davis, Mr. and Mrs. W. E.
93 St. Mark street
Receives 1st and 3d Friday

Dawes, Mr. and Mrs. Andrew J.
20 St. Mark street
Sum. Res.: Lachine
Miss Dawes
Miss Nancy Dawes

Dawes, Mr. and Mrs. James P.
133 Crescent street
Sum. Res.: Lachine
Receives Wednesday
Miss Constance Dawes
Miss Nora Dawes
Mr. Kenneth Dawes
Mrs., *nee* Brock

Dawes, Mr. and Mrs. Norman J.
182 Mansfield street
Sum. Res.: Lachine
Receives 1st and 3d Monday

Dawes, Mr. Thomas A.
Lachine

Dawson, Mr. and Mrs. Charles F.
320 Victoria ave., Westmount
Receives Thursday

Dawson, Lady M.
293 University street
Receives Friday

Dawson, Mr. and Mrs. Thomas J.
412 Pine avenue
Mr. Ralph Dawson
Mr. Arthur B. Dawson
Miss Mabel L. Dawson

Dawson, Mr. and Mrs. William V.
68 McGill College avenue
Receives 1st and 2d Monday
Mr. Ernest Dawson
Mr. Harold Dawson
Miss Mabel Dawson
Miss Amy Dawson
Day, Mrs. George B.
209 Stanley street
Miss Day
Day, Mrs. James G.
40 Durocher street
Mr. Morris B. Day
Day (M.A., M.D.), Mr. and Mrs. J. L.
4695 Sherbrooke st., Westmount
Receives 1st and 2d Monday
Mrs., *nee* Thompson
Day, Mr. and Mrs. Moses H.
733 Pine avenue
Sum. Res.: Dorval
Miss Marjorie Day
Mr. Stockwell Day
Day, Mrs. Theodora
36 McGill College avenue
Deacon, Mr. and Mrs. Charles F.
68 Durocher street
Receives Friday
Mrs., *nee* Campbell
Deacon, Mr. and Mrs. R. S.
103 Cote St. Antoine road
Receives 1st and 3d Tuesday
Dean, Mr. and Mrs. C. W.
4282 Sherbrooke st., Westmount
Receives 1st and 2d Thursday
Dean, Mr. and Mrs. W. F.
1264 Dorchester street
Receives 1st and 3d Friday
Mrs , *nee* Lounsbury
de Boucherville (K.C.), Mr. and Mrs. J. Boucherville
Receives 1st Thursday
Mr. (Lafontaine Club and Jacques Cartier Club)
Debuc, Mrs. A.
602 Sherbrooke street
Receives 2d and 4th Monday
Miss Eva Debuc
Mr. Arthur E. Debuc
Mr. Henri Debuc
Mr. Armand Debuc
Mrs., *nee* Raccicot

Decelles, Mr. and Mrs. J. B.
806 Lagauchetiere street
Receives Thursday
Miss Regina Decelles
Miss Marie Louise Decelles
Miss Josephine Decelles
Miss Marie Decelles
Miss Lucrece Decelles
Mrs. *nee* Cartier
Degonzague, Mme. L. B.
55 Mansfield street
Deguise, Mr. and Mrs. Louis S.
371 St. Denis street
Receives 2d and 4th Tuesday
Miss Rosalie Deguise
Miss Philomene Deguise
Mr. Louis Deguise, Jr.
Mrs., *nee* Amesse
DeLisle, Mr. and Mrs. Maurice Nolan
268 University street
Sum. Res.: Rimouski
Receives Tuesday
Miss Claire DeLisle
De Lorimer, Hon. and Mrs. Charles C.
54 Cherrier street
Sum. Res.: Beloeil
de Lorimier, Mr. and Mrs. E.
120 Champ de Mars
Sum. Res.: Ste. Anne de Bellevue
Receives Thursday
Mrs., *nee* Ducharme
De Lorimer, Mr. and Mrs. J. B.
4833 Western ave., Westmount
Mr. Arthur De Lorimer
Mr. George De Lorimer
deLorimier, Mr. and Mrs. S. A.
73 Park avenue
Receives Wednesday
Mr. Raoul deLorimier
Mr. Achille deLorimier
Miss Rebecca deLorimier
Mr. Jules deLorimier
Delorme, Mr. and Mrs. C. Emile
20 Bishop street
Sum. Res.: Dorval
Receives Thursday
Mrs., *nee* Saucier
Delorme, Mr. Ernest
55 St. Hubert street
Receives Thursday
Miss Alice Delorme

DeMartigny, Dr. Adelstan L.
410 Sherbrooke street
Dr. Adelstan L. DeMartigny, Jr.
Dr. Francois DeMartigny.
Mr. Ulric Lamarche.
Mr. I. E. Murphy

DeMartigny, Mrs. J. LeMoyne
36 Bishop street

Demers, Dr. and Mrs. Fred
309 St. Denis street
Sum. Res.: Boucherville
Receives Tuesday
Mr. Dector Demers
Mr. Olivier Demers

Demers, Mr. and Mrs. Fred
41 Sussex street
Mrs., *nee* Demers

Demers (M.D., C.M.), Mr. and Mrs. Louis Avila
139 Berri street
Receives Monday
Mr. Albert E. Demers
Mr. George Demers
Miss Aurore Demers
Mrs., *nee* Lafliche

Demers, Mr. and Mrs. Pierre D.
63 Drummond street
Receives Wednesday
Miss Orpise Demers
Mr. Edmond Demers

Denne, Mrs. David
227 University avenue
Mr. Rex Denne
Mr. Benson Denne

Dennison, Mr. and Mrs. James
5 Bellevue ave., Westmount
Mr. Thomas J. Dennison
Miss Christina Dennison
Mr. Lawrence G. Dennison

Denoon, Mrs. William
333 Peel street
Receives Thursday

Derome, Mr. and Mrs. Domonique
343 Dorchester street
Receives 2d and 4th Thursday
Mr. Telesphore Derome
Mr. Telesphore Derome
Miss Albertine Derome
Miss Alphonsine Derome
Miss Marie Derome
Mrs., *nee* Dupuis

Derrom, Mrs. Alice L.
70 St. Mathew street
Receives 3d and 4th Tuesday
Mr. Donald Derrom
Mrs., *nee* Baird

Desaulliers, Mr. and Mrs. J. V.
196 Coursol street
Mrs., *nee* Charpentier

Desbarats, Mr. and Mrs. Edward
87 Durocher street
Receives Thursday
Mrs., *nee* McCallum

Desbarats, Mrs. G. E.
85 Durocher street
Receives Tuesday
Mr. William Desbarats
Mr. Hullett Desbarats

Descarries (K.C.), Mr. and Mrs. Jos. A.
353 St. Joseph street, Lachine
Receives Tuesday
Mr. Joseph Albert Descarries
Mr. Theophile Descarries
Mrs., *nee* LePailleur

DeSerres, Mr. and Mrs. Gaspard
586 Sherbrooke street
Sum. Res.: Vaudreuil
Receives 1st, 2d and 3d Tuesday
Mr. Omer DeSerres
Miss Jeanne DeSerres
Mr. Rodolphe DeSerres

Desforges, Mr. and Mrs. Pierre
30 Laval street
Receives 1st and 3d Wednesday
Miss Marie Louise Desforges
Miss Eugénie Desforges
Mrs., *nee* Lemieux

Desjardins, Hon. and Mrs. Alphonse
412 St. Denis street
Sum. Res.: 410 Notre Dame st., Maisonneuve

Desjardins, Mr. and Mrs. Charles
347 Rachel street
Mr. Francois Desjardins

Desjardins, Dr. G. Henri
500A St. Denis street
Miss Yvonne Desjardins
Miss Jeanne Desjardins
Mr. Henri Leonard Desjardins

Desjardins, Mrs. J. Henri
1134 St. Denis street

A Framed Picture

Makes a gift that is always appreciated—a well-selected stock always on hand

We make a specialty of Artistic Framing. Mirrors resilvered
Frames Regilded and Repaired

MALONE MOULDING AND FRAMING CO. 48 Beaver Hall Hill

Miss Byrne

MILLINER

BETWEEN ST. CATHERINE AND BURNSIDE PLACE

99 METCALFE STREET
MONTREAL

MISS J. GALL

Baby Linen and Ladies' Underclothing

CHILDREN'S DRESSES MADE TO ORDER

18 McGill College Avenue MONTREAL

Telephone Uptown 1273

CHAS. J. NEBELUNG

Manufacturing Furrier

All kinds of fur garments made to order, remodeled and repaired

LATEST STYLES SUPERIOR WORKMANSHIP

4 Philips Square

Telephone connection MONTREAL

Deslauriers, Mr. and Mrs. Onesime
4380 Western avenue
Mr. Joseph Deslauriers

DeSola, Mr. and Mrs. Clarence I.
71 McGill College avenue
Receives Wednesday
Mrs., *nee* Goldsmith

DeSola, Rev. and Mrs. Meldola
873 Sherbrooke street
Sum. Res.: St. Patricks
Receives 2d Thursday

Dessaulles, Mr. C.
16 Phillips square

De Tonnancour, Mr. and Mrs. Louis C.
340 St. Hubert street
Sum. Res.: Lachine
Receives 2d and 4th Wednesday
Mr. Charles De Tonnancour
Mr. Godfred De Tonnancour
Mr. Armand De Tonnancour
Mrs., *nee* Léveillé

Devine, Mrs. Daniel
710 St. Urbain street
Receives 1st and 3d Wednesday
Miss Frances Oakes
Miss Florence Oakes
Miss Jennie C. Oakes

Dewey, Rev. and Mrs. F. M.
223 Stanley street
Receives 1st and 3d Tuesday

Dick, Miss K.
41 Mackay street

Dickson, Mr. and Mrs. J. E. Earle
Windsor Hotel
Receives 1st, 2d and 3d Thursday
Mrs., *nee* Daniel

Dickson, Mr. and Mrs. Robert A.
246 Elm avenue, Westmount
Receives 1st and 2d Friday
Miss Garnet Dickson
Mr. Hartland Dickson
Mrs., *nee* Wand

Dickson, Mr. and Mrs. W. B.
492 Grosvenor ave., Westmount
Mr. Wallace Dickson

Dillon, Mr. and Mrs. Gerald A.
181 Hutchison street
Receives Wednesday

Dillon, Mr. and Mrs. James T.
191 Mance street
Sum. Res.: Ste. Anne de Bellevue
Receives Friday
Miss Welbore Agar Dillon

Dillon, Mr. John
128 Mackay street
Sum. Res.: Beaurepaire, Que.
Receives 1st and 3d Thursday
Miss Elizabeth J. Dillon

Dillon, Mr. and Mrs. J. St. George
191 Mance street
Sum. Res.: Ste. Anne de Bellevue
Receives Friday

Dillon, Mr. and Mrs. R. Lacy
"Trafalgar," 198 Cote des Neiges road
Receives Tuesday

Dixon, Mr. James S.
59A Park avenue
Receives Thursday
Mr. Hudson Dixon
Mr. Burt Dixon
Mr. Theodore Dixon
Miss Dixon
Lieut.-Col. H. G. P. Dixon

Dobell, Mr. Henry
301 Peel street
Sum. Res.: Dixie
Miss Ethel Dobell
Mrs. Huggard

Dodd, Mr. and Mrs. Thomas G.
39 Rosemount ave., Westmount
Receives Thursday
Mrs., *nee* Ferrier

Dodds, Mrs. Charles
156 St. Luke street
Receives Wednesday
Mr. W. O. H. Dodds
Miss A. O. Dodds
Miss M. S. Dodds
Mr. T. Walter Dodds

Doherty, Hon. Justice and Mrs.
282 Stanley street
Sum. Res.: Ste. Agathe
Receives Wednesday

Doig, Mr. and Mrs. W. A.
595 Cadieux street

Dolbel, Mr. and Mrs. Alfred Wm.
395 Clarke avenue, Westmount
Sum. Res.: Gaspe
Receives 1st and 3d Wednesday
Donald, Prof. and Mrs. James T.
196 Milton street
Receives 1st and 4th Thursday
Doran, Mr. and Mrs. William E.
Turkish Bath Hotel
Mr. William Doran, Jr.
Mr. James Doran
Mr. Edward Doran
Dorken, Mr. and Mrs. H. W.
465 Argyle ave., Westmount
Receives 2d and 4th Wednesday
Doucet, Mr. and Mrs. Charles R.
715 Berri street
Mr. Charles Doucet
Mr. Henri Doucet
Doucet, Mr. and Mrs. Theodore
35 Tupper street
Receives Wednesday
Miss Yvonne Doucet
Miss Berthe Doucet
Dougall, Mr. John Redpath
"Ivy Green," 294 Drummond st.
Mr. F. E. Dougall
Miss Dougall
Dougall, Mr. and Mrs. J. S. N.
93 Union avenue
Sum. Res.: Beaurepaire, Que.
Receives 1st and 3d Friday
Miss Elizabeth Dougall
Miss Madge Dougall
Mr. James Harold Dougall
Douglas, Mrs. Alex.
37 St. Famille street
Dr. Frederick C. Douglas
Mr. Edward R. Douglas
Dr. Alex. R. Douglas
Douglas, Mr. Jack
Windsor Hotel
Douglas, Mr. and Mrs. John Andrew
158 Metcalfe street
Receives Thursday
Mrs., *nee* Johnson
Douglass, Mrs. Helen
110 Shuter street
Sum. Res.: South Branch, Ont.
Receives Tuesday
Miss Hayes
Doull, Rev. and Mrs. A. J.
313 Elm avenue, Westmount
Receives Wednesday
Mrs., *nee* Candill
Doull, Mr. W. M.
33 Crescent street
Dow, The Misses Mary and Jessie
"Strathearn House," 9 Beaver Hall square
Receives Monday and Wednesday
Drapeau, Mr. and Mrs. Jean Bte
117 Cherrier street
Mrs., *nee* Lamoureux
Draper, Mr. and Mrs. W. H.
Sum. Res.: Beaconsfield
Receives 1st and 3d Thursday
Miss Madeline Draper
Miss Kathleen Draper
Miss Molly Draper
Drinkwater, Mr. and Mrs. Charles
184 Mansfield street
Receives Thursday
Mr. Graham Drinkwater
Mr. Kenneth Drinkwater
Drouin (K.C.), Mr. J. A.
512 St. Hubert street
Drouin, Mr. and Mrs. Joseph Octave
665 St. Denis street
Miss Eugenie Drouin
Drummond, Sir George A. and Lady
874 Sherbrooke street
Sum. Res.: Cacouna and "Huntleywood," Beaconsfield
Receives Tuesday
Mr. Guy Drummond
Miss Drummond
Mrs., *nee* Parker
Sir, Senator, Montreal; Chairman, Banking and Commerce Committee, Senate. President, Canada Sugar Refining Co., Ltd.; Cumberland Railway and Coal Co.; Labrador Company; Imperial Writing Machine Co.; St. Denis Land Co.; St. Henri Land Co.; Montreal Investment Trust; Mt. Royal Club; Charity Organization Society; Victorian Order of Nurses, Montreal; Home for Incurables. Vice-President, Bank of Montreal; Demerara Electric

Co.; Royal Trust Co. Director, Montreal Rolling Mills Co., Canadian Colored Cotton Co.; Ogilvie Milling Co.; Canada Jute Co.; North British and Mercantile Insurance Co.; Mond Nickel Co.; North West Land Company; Councillor, Art Ass'n. Governor, Royal Victoria Hospital; Montreal General Hospital. Clubs: Reform, Mount Royal, St. James, Montreal; Rideau, Ottawa; Manhattan, New York.

Drummond, Mr. and Mrs. George E.
421 Metcalfe avenue, Westmount
Sum. Res.: "Dunnacona Lodge," Mount St. Bruno, Que.
Receives 2d and 4th Thursday

Drummond, Mr. and Mrs. Huntly R.
24 McTavish street
Sum. Res.: Beaconsfield
Receives Wednesday

Drummond, Mr. and Mrs. Thomas J.
1056 Dorchester street
Sum. Res.: "Montarville," St. Bruno, Que.
Mrs., *nee* Chetlam

Drummond, Dr. and Mrs. William
1009 Dorchester street

Drysdale, Mr. and Mrs. David
233 University street
Receives 1st and 3d Thursday
Miss Grace Drysdale
Miss Edna Drysdale

Drysdale, Mr. and Mrs. David C.
113 Prince Arthur street

Drysdale, Mr. and Mrs. William
952 Dorchester street
Receives 2d, 3d and 4th Thursday
Mr. William F. Drysdale
Mr. Charles Drysdale
Mrs., *nee* Mackintosh

Dubeau (D.D.S., B.S.L.), Dr. and Mrs. Eudore
396 St. Denis street
Sum. Res.: Ste. Anne de Bellevue, Que.
Receives Wednesday

Dubé, Mr. and Mrs. Alex.
1246 Dorchester street
Receives 1st Tuesday

Dubrieul, Mr. and Mrs. Joseph F.
451 St. Denis street
Sum. Res.: St. Agathe
Receives Thursday
Mr. George Dubrieul
Mr. Charles Dubrieul
Miss Leonie Dubrieul
Mrs., *nee* Beaupré

Dubrule, Mr. and Mrs. L. A.
85 Cherrier street
Mrs., *nee* Larue

Ducharme, Mr. and Mrs. G. N.
Chambly Basin
Mr. J. Narcisse Ducharme

Duchastel de Montrouge, Mr. and Mrs. Léon
2705 St. Catherine street
Receives 1st and 3d Monday
The Misses Duchastel de Montrouge
Mr. W. J. Duchastel de Montrouge

Duchesnay, Madame P.
36 Park avenue
Mrs. A. Desjardins
Mrs. L. Sincennes
Mrs. H. Tracy
Mrs. O. Jacques

Duclos, Mr. and Mrs. Charles A.
488 Elm avenue, Westmount
Receives Friday

Duclos, Rev. and Mrs. Rieul Prisque
341 Prince Arthur street
Sum. Res.: Emileville, Que.
Receives Thursday
Miss Augusta P. Duclos
Miss Eva Duclos

Dudgeon, Mr. and Mrs. John
243 University street
Receives Tuesday

Duff, Mr. and Mrs. John M. M.
49 Crescent street
Mr. William A. Duff
Mr. M. McD. Duff
Mr. A. H. Duff
Mr. F. P. Duff

Dufort, Mr. and Mrs. H.
26 Bishop street
Receives 1st and 3d Monday
Miss Yvonne Dufort
Mr. Denis Dufort
Mr. Leroux Dufort

Dufresne, Mr. and Mrs. Olivier
130 Cherrier street
Miss Flore Pigeon
Mrs., *nee* Pigeon

Dugas, Dr. and Mrs. Come Alfred
370 Dorchester street
Mrs. *nee* Benhote

Duhamel, Mr. and Mrs. Joseph G.
Westmount
Receives 3d Thursday
Mrs., *nee* Richard

Dunbar, Mr. John
The Savoy, Victoria street

Duncan, Mr. and Mrs. James W.
27 Bishop street
Receives 1st and 3d Monday
Miss Marjorie Duncan
Dr. J. W. Duncan

Dunlop, Mr. and Mrs. G. C.
102 Mackay street
Mr. Alan Dunlop
Miss Dunlop

Dunlop, Hon. and Mrs. John
770 Sherbrooke street
Receives Tuesday
Miss Dunlop
Mr. George P. Dunlop
Mr. John Dunlop
Miss Lillian Dunlop
Miss E. B. Dunlop
Mrs., *nee* Bellhouse

Dunlop, Mr. and Mrs. J. Boyd
355 Oliver avenue, Westmount
Receives 1st, 2d and 3d Thursday
Miss Gertrude Dunlop
Mrs., *nee* Amidon

Dunn, Mr. and Mrs. James H.
7 Ontario avenue
Receives Tuesday

Dupre, Mrs Frs.
73 St. Famille street
Mr. Yvon Dupre
Miss Juliette Dupre
Miss Lucette Dupre
Mrs., *nee* Boutolle

Dupre, Mr. and Mrs. Hercule
242 Sherbrooke street
Receives 1st and 3d Monday
Miss Rosina Girard
Mrs., *nee* Girard

Dupuis, Mr. and Mrs. Joseph Odilon
321 Sherbrooke street
Miss Eugenie Dupuis
Miss Alice Dupuis
Miss Albertine Dupuis

Dupuis, Mr. and Mrs. J. N.
23 St. Famille street
Receives 2d, 3d and 4th Tuesday
Mr. Henri Dupuis
Miss Jeanne Dupuis
Miss Aline Dupius
Mrs., *nee* Francoeur
Mr., (Canada and Lafontaine Clubs)

Dupuis, Mr. and Mrs. Louis Napoleon
957 St. Denis street
Miss Marie Anne Dupuis
Miss Amelia Dupuis
Mr. Pierre Louis Dupuis, Jr.

Dupuy, Mr. and Mrs. Jacques
106 Laval avenue
Receives Wednesday

Dupuy, Mrs. Louis
331 Sherbrooke street
Receives Monday
Mr. Joseph Dupuy
Mrs., *nee* Desautels

Durnford, Mr. and Mrs. A. D.
9 Simpson street
Sum. Res.: Cacouna
Receives Wednesday
Mrs., *nee* Galt

Durnford, Mr. and Mrs. George
"Green Hythe," 130 Claudeboye avenue, Westmount
Receives Friday

Durocher, Mr. and Mrs. Prime
411 St. Denis street
Miss Marie Louise Payette
Mrs , *nee* Beauchamp

Dussault, Mrs. Rèmi
41 Dubord street
Receives Wednesday
Miss Albertine Dussault
Miss Emeline Dussault
Miss Lorette Dussault
Mrs., *nee* Desilets

Dwane, Mr. and Mrs. John
38 Shuter street
Receives 1st and 3d Tuesday
Miss Alice Frances Dwane
Miss Susan Conway
Mrs., *nee* Conway

Dyer, Mr. and Mrs. John
365 St. Antoine street
Receives Wednesday
Miss Beatrice Dyer
Miss Grace Stickler

E

Eadie, Mr. and Mrs. George
155 Drummond street
Sum. Res.: Dorval
Miss Eadie
Mr. Stanhope Eadie
Mr. George H. Eadie
Mrs., *nee* Watson

Eadie, Mr. and Mrs. Harold
41 Rosemount ave., Westmount

Eadie, Mr. and Mrs. Harold G.
41 Rosemount ave., Westmount
Receives 1st and 3d Thursday

Earle, Mr. and Mrs. Henry
4246 Boulevard, Westmount
Receives Monday
Mr. John Earle
Mrs., *nee* Barnard

Eaton (M.A., Ph.D.), Prof. and Mrs. A. Judson
245 University avenue
Sum. Res.: St. Agathe
Receives Thursday
Mr. Courtlandt Eaton
Miss Mary Judson Eaton

Eaves, Mrs. Edmund
4144 Dorchester st., Westmount
Receives 1st and 3d Monday
Mr. Jack Eaves
Mr. Edmund Eaves
Mr. Alfred Eaves
Miss Grace Eaves
Miss Jessie Eaves
Mr. Walter Eaves

Eaton, Mr. and Mrs. Edward C.
390 Pine street
Sum. Res.: St. Agathe des Monts
Receives 1st and 3d Tuesday
Miss Lillie Eaton

Edgar, Mr. and Mrs. E. Mackay
150 Metcalfe street
Sum. Res.: Dorval
Receives 1st and 3d Friday
Mrs., *nee* Pinder

Edgar, Mrs. Frank
4100 Dorchester st., Westmount
Receives 1st and 2d Wednesday
Mr. Albert B. Edgar
The Misses Edgar

Edgar, Mr. and Mrs. John
380 Mountain street
Receives 2d and 4th Friday
Miss Katie Selina Edgar
Miss Lillian Edgar
Mr. John H. Edgar
Mr. Frank C. Edgar
Mrs., *nee* Kidner

Edgar, Mr. and Mrs. L. Lorne
54 Bruce ave., Westmount

Edlington, Mr. and Mrs. Charles
93 Hutchison street
Receives Wednesday

Edwards, Mr. and Mrs. W. A.
72A Crescent street

Edy, Mrs. H. O.
Sum. Res.: Phillipsburg, Que.
Mrs., *nee* Struthers

Edy, Mr. and Mrs. Omri
274 St. Luke street
Receives 1st and 3d Thursday

Edye, Col. and Mrs. L.
131 Stanley street

Egan, Mr. and Mrs. Gerald C.
684 Sherbrooke street
Receives 1st and 3d Thursday
Miss Lizzie Kerrin

Ekers, Mr. and Mrs. H. A.
265 Bishop street
Sum. Res.: St. Agathe des Monts
Receives 2d and 3d Wednesday
Miss Katherine Ekers

Ekers, Mrs. T. Alfred
231 University street
Receives Wednesday

Elder, Dr. and Mrs. J. M.
400 Mt. Pleasant avenue, Westmount
Receives 2d and 4th Thursday
Mrs., *nee* Hendrie

Ellegood, Rev. Canon Jacob
2559 St. Catherine street

Elliot, Mr. James
515 Cote St. Antoine road
Miss Annie Elliot
Mr. Ernest Mowat

Elliott, Mr. Henry J.
456 Grosvenor ave., Westmount

Ellis, Mr. and Mrs. Alfred Ernest
1084 Sherbrooke street
Receives Tuesday
Miss Florence Ellis
Miss Amy Ellis
Mrs., *nee* Burnyeat

Elmsley, Mr. James
228 Peel street

Emard (LL.L.), Mr. and Mrs. Jos. U.
6 Park avenue
Sum. Res.: Vaudreuil
Receives 1st and 3d Monday
Mr. Edouard C. Emard
Miss Alberta Emard
Miss Rachel Emard
Mr. Paul Emard

Emery, Mr. and Mrs. E.
Receives Tuesday
Mr. Fred. Emery
Mr. Emile Emery
Mrs., *nee* Rouillard

Emmans, Mr. and Mrs. Theodore A.
72 Durocher street
Receives 1st and 4th Friday
Miss Helen Emmans
Mr. A. W. Lane
Mrs., *nee* Lane

Emslie, Mrs. Belle Rose
2278 St. Catherine street

England, Dr. and Mrs. F. R.
126 Bishop street
Receives 1st, 3d and 4th Wednesday
Mrs., *nee* Ritchie

England, Mr. and Mrs. George A.
4028 Supper street, Westmount
Receives 2d and 3d Tuesday
Mrs., *nee* Thiery

Eno, Mr. and Mrs. J. L.
4545 Sherbrooke st., Westmount

Ereaux, Rev. and Mrs. James
463 Elm avenue, Westmount
Receives 1st and 3d Monday
Mrs., *nee* Akin

Esdaile, Mr. and Mrs. Charles B.
292 Peel street
Sum. Res.: Metis
Miss Esdaile

Ethier, Mr. and Mrs. Calixte
80 St. Hubert street
Sum. Res.: Waterloo, Que.
Receives 2d and 4th Thursday
Miss Alexina Ethier

Euard, Mr. and Mrs. William
100 Mackay street
Sum. Res.: Lachine
Receives 1st and 3d Thursday

Evans, Mr. and Mrs. Alfred Bickerton
325 Peel street
Receives Friday
Mrs., *nee* Cassils

Evans, Dr. and Mrs. David J.
939 Dorchester street
Receives Friday
Dr. Morley Fry
Mrs., *nee* Franklin.

Evans, Mr. and Mrs. Fred. W.
1 Cote St. Antoine road
Receives 2d and 4th Thursday
The Misses Evans

Evans, Mr. and Mrs. Herbert W.
860 Sherbrooke street
Sum. Res.: New Brunswick
Receives 1st, 2d and 3d Thursday
Mrs., *nee* Bishop

Evans, Mr. J. S.
261 University street

Evans, Miss Margaret
14 St. Matthew street
Sum. Res.: Bic
Receives 2d and 4th Thursday
Miss Mary Evans

Evans, Mr. and Mrs. N. N.
157 St. Famille street
Receives 1st and 3d Thursday
Mrs., *nee* O'Connor

Evans, Mr. and Mrs. Owen N.
31 Bishop street
Sum. Res.: Beaurepaire
Receives 1st and 4th Wednesday
Mrs., *nee* Robinson.

Evans, Very Rev. Dean Thomas Fry L.
1 Essex avenue
Receives Friday, Oct. to May
Mr. H. B. Evans
Mr. T. A. Evans
Miss Evans
Miss Ruby Evans

Evans, Mrs. Walter N.
217 Milton street
Receives Tuesday
Miss Lillian Norton Evans
Miss Gladys Evans

Evans, Mr. and Mrs. William H.
111 Greene avenue, Westmount

Eveleigh, Mr. and Mrs. F. J.
372 Roslyn avenue
Receives 1st Monday

Eveleigh, Mr. and Mrs. Joseph
137 Mackay street
Sum. Res.: Hattie Bay, Bic
Receives 2d and 4th Friday
Miss Jennie Eveleigh
Miss Ethel Eveleigh
Miss Jessie Eveleigh
Miss Alice Eveleigh
Mr. J. B. Eveleigh

Everett, Rev. and Mrs. Thomas
4207 Dorchester st., Westmount
Receives Tuesday
Miss Mary Evangeline Everett
Miss Emily Everett
Miss Alice Amelia Everett
Mrs., *nee* Neve

Ewan, Mrs. Alex.
215 Milton street
Mr. Herbert Ewan
Miss Eleanor Ewan
Miss Anna Ewan

Ewing, Mr. and Mrs. Alex. M.
22 Shuter street
Sum. Res.: Lakeside
Receives Tuesday
Mr. Sydmer Ewing
Mr. Gordon Ewing

Ewing, Mr. and Mrs. Andrea Hamilton
422 Metcalfe ave., Westmount
Receives 1st and 3d Thursday

Ewing, Mrs. Andrew Stuart
22 McTavish street
Sum. Res.: Lakeside
Receives Wednesday
Miss Adelaide Ewing
Mr. Stuart Ewing
Mr. Royal Ewing

Ewing, Mr. and Mrs. Samuel H.
"Seaforth," 100 Cote des Neiges
Receives 1st and 2d Thursday
Miss Ewing
Mr. George Ewing

Ewing, Mr. and Mrs. S. W.
1018 Sherbrooke street

Ewing, Mr. and Mrs. Walter H.
21 Shuter street
Sum. Res.: Lakeside
Receives Wednesday
Mrs., *nee* McIntyre

Ewing, Mr. and Mrs. William
668 Sherbrooke street
Sum. Res.: Longue Pointe
Receives Friday
Mr. William Ewing, Jr.
Mr. Thomas Ewing
Miss Mary L. Ewing
Mrs., *nee* Graham

F

Fafard, Dr. and Mrs. Charles
616 Pare Lafontaine
Mr. Adelard Fafard
Mrs., *nee* Robert

Fair, Mr. Joseph R.
199 Mance street

Fair, Mr. William
49 St. Famille street
Miss Catherine Fair

Fairbairn, Miss Agnes
147 Metcalfe street
Sum. Res.: Portland
Receives 1st, 2d and 3d Wednesday

Fairbanks, Mr. and Mrs. George W.
112 Crescent street
Receives 1st Friday
Mrs., *nee* McIntyre

Fairie, Mrs. James
143 Mackay street
Receives 1st and 3d Monday
Mr. J. Arthur Fairie

Fairley, Miss Grace
83 Simpson street
Receives Wednesday

Fairman, Mr. and Mrs. Ernest
116 Arlington ave., Westmount
Receives 2d and 4th Wednesday
Mrs., *nee* Williams

Fairman, Mr. and Mrs. F. Wilson
244 Elm avenue, Westmount
Receives 1st and 3d Thursday
Mrs., *nee* Warden

Fairman, Mrs. Harriet
107 Cote St. Antoine road, Westmount
Receives 2d and 4th Thursday

Falconer, Mr. and Mrs. Alex.
336 Wood street, Westmount
Receives 1st and 3d Tuesday
Mrs. Brainerd
Mrs., *nee* Brainerd

Falconer, Mr. and Mrs. George
47 Arlington ave., Westmount
Receives 1st and 3d Tuesday

Falconer, Mrs. William
43 Prospect street, Westmount
Receives Thursday and 3d Saturday
Miss Aird

Farmer, Mr. George A.
St. James Club

Farquharson, Mr. and Mrs. John
907 St. Denis street
Mr. Cameron Farquharson
Mr. Max Farquharson
Mrs., *nee* Paquette

Farrell, Mr. and Mrs. M. J.
Greene ave., Westmount
Miss Marion E. Farrell
Mr. Alexander M. Farrell

Faucher, Mr. and Mrs. Olivier
1097 Dorchester street
Receives Tuesday
Mrs. A. Bergevin
Miss Julie Chartrand
Mrs., *nee* Chartrand

Fauteux, Mrs. Léander
6 Cherrier street
Mr. Thomas Arthur Fauteux
Mrs., *nee* Fauteux

Fellowes, Mr. and Mrs. Fred L.
1 Winchester avenue, Westmount
Receives Monday

Fellowes, Mr. and Mrs. Walter L.
4132 Dorchester st., Westmount
Mr. Evers Fellowes
Miss Lois Fellowes
Mrs., *nee* Dickson

Fensom, Mr. and Mrs. George
66 McGill College avenue

Fenwick, Mr. and Mrs. W. I.
141 Bayle street
Receives 1st, 2d and 3d Friday
Miss Elsie Fenwick
Miss Gladys Fenwick
Mr. Arthur Fenwick
Mr. Ernest Fenwick
Miss Frances Fenwick
Mrs., *nee* de Wolfe

Ferguson, Mr. and Mrs. Augustus J.
1086 Sherbrooke street
Receives 1st, 2d and 3d Tuesday

Ferguson, Mr. and Mrs. George H.
11 Cherrier street
Sum. Res.: Ste. Agathe
Receives 2d and 4th Wednesday
Mrs., *nee* Cater

Ferns, Capt. and Mrs. P. Warwick
483 St. Hubert street
Receives Friday
Mr. James Ferns
Miss Clara Ferns
Miss Susie Ferns
Miss Louise Ferns

Fetherstonhaugh, Mr. and Mrs. E. C. B.
1147 Sherbrooke street
Sum. Res.: Kennebunk Beach
Receives 2d and 3d Tuesday
Miss Fetherstonhaugh
Miss May Fetherstonhaugh
Miss Muriel Fetherstonhaugh

Filgate, Capt. and Mrs. Samuel
47 Belmont Park
Receives 2d and 4th Wednesday
Mr. Samuel Filgate, Jr.
Mrs., *nee* Stewart

Findlay, Mr. and Mrs. Robert
419 Lansdowne ave., Westmount
Receives 3d and 4th Wednesday
Mr. Frank Findlay
Mrs., *nee* Fleming

Finlayson, Mr. and Mrs. John A.
4870 Sherbrooke st., Westmount
Receives 1st, 3d and 4th Monday
Miss I. M. Finlayson
Miss E. M. Finlayson
Mrs., *nee* Fessenden

Finley, Dr. and Mrs. Fred. G.
1013 Dorchester street
Receives 1st and 2d Thursday

Finley, Mr. and Mrs. William C.
391 Mountain street
Receives 1st and 2d Friday

Finnie, Dr. John T.
35 Park avenue

Fisher, Dr. and Mrs. Arthur
The Sherbrooke
Hon. Sidney Fisher
Miss Fisher

Fisher, Mrs. John
1264 Dorchester street
Receives 1st Friday
Miss Beatrice Fisher
Mr. J. Gordon Fisher

Fisher, Mr. and Mrs. Roswell C.
The Sherbrooke
Sum. Res.: Bolton Cliffs
Receives Thursday

Fisher, Mr. and Mrs. W. B.
295 St. Antoine road, W.
Mrs., *nee* Timewell

Fisher, Mrs. W. Lunn
The Stanley
Receives Tuesday
Miss Amy Fisher
Miss Ethel Fisher

Fisk (F.C.A.), Mr. and Mrs. Arthur K.
9 Lorne avenue
Sum. Res.: Kensington Point, Desbarats, Ont.
Receives 1st and 3d Wednesday
Mrs., *nee* Lindsay

Fisk, Dr. and Mrs. George
101 Union avenue
Receives 1st and 3d Monday

Fisk, Mr. H. J.
Windsor Hotel

Fitzgibbon, Mr. and Mrs. Michael
709 Pine avenue
Receives Friday
Mr. Harry Fitzgibbon
Miss Fitzgibbon
Mrs., *nee* Charles

Fitzgibbon, Mr. and Mrs. Robert
224B Peel street

Fleck, Rev. and Mrs. James
53 Mansfield street
Receives Wednesday
Mrs., *nee* McLaren

Fleet, Mr. and Mrs. Charles J.
33 Ontario avenue
Sum. Res.: Little Metis
Receives Tuesday
Miss Fleet
Mrs., *nee* Redpath

Fleming, Mr. and Mrs. Walter A.
Ottawa
Sum. Res.: Kingston
Receives Wednesday

Fletcher, Mr. and Mrs. Gordon C.
120 Lewis avenue

Flint, Mr. and Mrs. George H.
363 Oliver avenue, Westmount
Mr. Clarence Flint
Mr. Alfred Flint
Mr. William Flint

Fogarty, Mrs. J.
967 Dorchester street
Receives 2d and 3d Wednesday
Miss Florence Fogarty
Miss Nellie Fogarty
Miss Lena Fogarty
Miss Amy Fogarty
Mr. Gerald Fogarty

Foisy, Mr. and Mrs. G. W.
60 Laval avenue
Receives Wednesday
Mrs., *nee* Grothé

Foley, Dr. J. Leslie
Sum. Res.: Beauharnois
Mrs. Foley
Miss Foley

Foley, Mrs. James
77 Murray street
Sum. Res.: Beauharnois
Receives Wednesday
Miss Jean Foley

Foley, Mr. and Mrs. Michell Sylvesta
45 Belmont Park
Receives Thursday
Mr. Edward Foley
Mr. Edmond Foley
Mr. Cyril Foley
Miss Foley
Mrs., *nee* McDougall

Forbes, Dr. A. Mackenzie
231 Stanley street
Mr. G. S. Forbes
Miss Elsie Forbes

Forbes, Mr. and Mrs. Alfred P.
428 Elm avenue, Westmount
Receives Wednesday
Miss Forbes
Mrs., *nee* Buchanan

Forbes, Mr. and Mrs. George E.
113 Shuter street
Sum. Res.: Newington, Ont.
Receives Wednesday
Miss Isabel Forbes
Mr. John Forbes

Forbes, Mr. and Mrs. J. Colin
398 Elm ave., Westmount

Forbes, Mr. and Mrs. Wm. Ernest
446 Argyle avenue, Westmount
Receives 1st and 3d Friday
Mrs., *nee* McRae

Ford, Mr. and Mrs. Daniel
31 Esplanade avenue
Receives Thursday
Miss Frances Pendleton
Miss Rose Pendleton
Miss Marguerite Pendleton
Mrs. Pendleton
Mrs., *nee* Smith

Forester, Mr. and Mrs. Robert M.
521 St. Denis street

Forget, Hon. and Mrs. L. J.
951 Sherbrooke street
Sum. Res.: St. Anne de Bellevue
Miss Marguerite Forget
Miss Loulou Forget
Miss Pauline Forget

Forget, Mr. and Mrs. Rodolphe J.
329 Sherbrooke street
Sum. Res.: St. Irenee Las Bains, "Gillmount"
Receives Tuesday

Forlong, Rev. and Mrs. W.
152 St. Luke street
Receives Thursday
Mr. Thomas Forlong
Miss Lukin Forlong
Mrs., *nee* Lowe

Forman, Mr. and Mrs. John
1146 Dorchester street
Sum. Res.: Metis
Receives 2d and 4th Friday
Mr. Archibald Forman
Mr. Andrew Forman
Miss Grace Forman
Miss Elsie Forman
Miss May Forman

Forrest, Mr. J. R. V.
744 Mance street, Ville St. Louis
Receives Thursday
Miss Forrest

Forster, Mr. and Mrs. Wm. C. D.
242 Wood avenue, Westmount
Receives 1st and 2d Thursday
Mr. Robert W. Forester
Mrs., *nee* Forester

Forsyth, Mr. and Mrs. William H.
39 Fort street
Sum. Res.: Beauharnois
Receives 1st and 2d Tuesday

Fortier, Mr. and Mrs. H.
571 Sherbrooke street
Receives 1st and 2d Tuesday
Miss Georgie Fortier
Miss K. Fortier
Miss F. Fortier
Mr. H. C. Fortier
Mrs., *nee* Curran

Fortier, Mr. and Mrs. Joseph
36 Durocher street
Receives 2d and 4th Thursday
Miss Aimé Fortier
Mr. Robert Fortier

Fortier, Mr. and Mrs. Joseph M.
84 Cherrier street
Sum. Res.: St. Anne de Bellevue
Receives 2d and 4th Wednesday
Mr. Leopold M. Fortier
Miss Bertha Fortier
Mr. Hugo Fortier

Fortier, Dr. and Mrs. Louis E.
276 St. Denis street

Fortin, Dr. and Mrs. Joseph H.
648 St. Denis street
Receives 1st and 3d Wednesday

Foster, Mrs. F. Stuart
994 Dorchester street
Receives Wednesday

Foster (K.C.), Mr. and Mrs. George G.
8 Edgehill avenue
1160 Dorchester street
Receives 1st and 3d Thursday

Foster, Mr. and Mrs. W. B.
The Stanley

Foucher, Dr. and Mrs. Achille A.
96 St. Denis street
Sum. Res.: Beloeil, Que.
Receives Wednesday
Miss Julienne Foucher
Mr. Ernest Foucher
Mrs., *nee* Rolland

Fowler, Prof. Joseph Amoré
4 Phillips place

Fowler, Mrs. Robert W.
41 Arlington ave., Westmount
Receives Wednesday

Fox, Mr. and Mrs. Albert
237 Clarke avenue
Receives 1st Tuesday
Miss Della Fox
Miss Annie Fox
Miss Gussie Fox
Mr. Sydney Fox

Fox, Mr. and Mrs. T. M.
420 Metcalf avenue, Westmount
Receives 1st and 3d Thursday
Miss Fox

Franksen, Mr. and Mrs. R.
600 Sherbrooke street
Receives Friday
Mrs., *nee* Donner

Fraser, Mrs. Charles T.
1201 Dorchester street
Mr. Charles Doane Fraser
Mrs., *nee* Kirkpatrick

Fraser, Mr. and Mrs. Donald
70 University street
Receives Friday
Miss Fraser
Miss Louise Fraser
Mrs., *nee* Solmes

Fraser, Mr. and Mrs. George B.
Murray avenue
Mr. James Fraser

Fraser, Mrs. John
20 Seymour avenue
Receives Wednesday
Miss Florence Fraser
Miss Muriel Fraser
Mr. Donald Fraser
Mr. Gordon Fraser
Mrs., *nee* Johnston

Fraser, Mr. and Mrs. Robert
502 Grosvenor ave., Westmount
Receives Thursday
Mr. Fred Munro
Mrs., *nee* Munro

Fraser, Prof. and Mrs. Septimus
51 Crescent street
Receives 1st and 3d Tuesday
Mr. Howard Fraser

Frechette, Mr. and Mrs. Louis
408 Sherbrooke street
Receives Tuesday
Miss Louise Frechette
Mrs., *nee* Beaudry
Mr., LL.D., D.C.L., D. Lit., C.M.G.; *cr.* 1897; Knight of the Legion of Honor; officer of Academy of France; late Pres. of Royal Society, Canada; member of the Academy of Rouen; member Société Astronomique, Paris; member Imperial Institute, London; Clerk of Legislative Council, Quebec, since 1889; *b.* Levis, Que., November 16, 1839; *e. s.* of late Louis Fréchette and Marguerite Martineau de Lormiére; *m.* Emma, *d.* of J. B. Beaudry, merchant and banker, Montreal, 1876. Ed. Laval University; Nicolet College. Laureate of the French Academy. Barr. 1864; resided in Chicago until 1871; M.P. for Levis, 1874; practised law until 1879; edited Le Journal de Quebec, le Journal de Levis, L'Amérique (Chicago), La Patrie (Montreal. Publications: in verse—"Mes Loisirs," 1863; "La voix d'un Exile," 1869; "Pêle-Mele," 1877; "Les Fleurs Boréales," 1880; "Les Oiseaux de Neige," 1880; "La Legende d'un Peuple," 1887; "Les Feuilles Volantes," 1891; Veronica, a drama in five acts; in prose—Lettres à Basile, 1872; Hist. Crit. des Rois de France, 1881; Originaux et Detraqués, 1893; Lettres sur l'Education, 1893; Christmas in French Canada (in English), 1899; La Noël au Canada, 1900; translation—"A Chance Acquaintance," by W. D. Howells; "Old Creole Days," by George W. Cable; and a few dramas and comedies. Recreations: Good amateur in modelling; fine collection of old paintings.

Freedman, Mr. and Mrs. I.
10 Selkirk street

Freeman, Mr. Major
St. James Club

Friedman, Mr. and Mrs. Charles L.
322 Elm avenue, Westmount
Mrs. Samuel Myers
Mrs., *nee* Myers

Friedman, Mr. and Mrs. David S.
10 Bishop street
Mrs., *nee* Jacobs

Frosst, Mr. and Mrs. Charles E.
441 Argyle avenue, Westmount
Receives 2d and 4th Monday
Mrs., *nee* Burr

Fry (B.C.L.), Mr. and Mrs. Henry
"The Towers," 4128 Dorchester street, Westmount
Sum. Res.: Cacouna

Fry, Mrs.
1018 Sherbrooke street
Dr. Fred Fry
Mr. Ernest Fry

Fuller, Mr. and Mrs. E. H.
2611 St. Catherine street
Receives 3d and 4th Wednesday

Fuller, Mr. and Mrs. Henry J.
495 Elm avenue, Westmount
Sum. Res.: Bic
Receives 2d and 4th Monday
Mrs., *nee* Archibald

Fulton, Mr. George
Ville Notre Dame des Neiges
Mr. John Fulton
Mr. R. H. Fulton

Fulton, Mr. and Mrs. J. W.
243 Elgin avenue, Westmount

Fyshe, Mr. Thomas
70 McTavish street
Sum. Res.: Capa L'Aigle
Receives Wednesday
Mr. James C. Fyshe
Miss Anna Fyshe
Mr. Maxwell Fyshe
Mrs. A. H. Leonowens

G

Gagnon, Mr. and Mrs. Arthur
101 St. Denis street
Sum. Res.: Boucherville
Receives Wednesday
Miss Alice Gagnon

Gagnon, Mr. and Mrs. A. E.
25 Melbourne ave., Westmount
Receives Tuesday
Mr. L. F. Gagnon
Mr. E. E. Gagnon
Mrs., *nee* Roy

Gagnon, Mr. and Mrs. Charles E.
8 Lorne crescent
Receives Thursday
Mr. Harry H. G. Gagnon
Miss Clara Gagnon
Miss Ethel Gagnon
Mrs. W. Polette

Gagnon, Mr. and Mrs. Ernest
56 Cherrier street
Receives Tuesday
Miss Corinne Gagnon
Miss Marie Jeanne Gagnon
Miss Irma Gagnon
Mrs., *nee* Tourville

Gairdner, Miss
74 McGill College avenue
Miss F. Gairdner
Miss Helen Gairdner

Galarneau, Mr. and Mrs. Magloire Cléophose
289 St. Hubert street
Receives Thursday
Miss Alberta Galarneau

Galbraith, Mr. and Mrs. William
501 Lansdowne ave., Westmount
Receives 3d Wednesday
Mr. Wesley Galbraith
Mr. Harry Galbraith
Miss Ethel Galbraith

Galt, Miss
The Stanley

Galt, Lady
901 Sherbrooke street
Receives Wednesday
Miss Galt
Mr. Elliott Galt
Miss Muriel Galt
Miss Lena Galt

Galt, Mr. William
460 Argyle ave., Westmount
Receives 2d and 3d Wednesday
Miss Galt
Miss Maud Galt
Mr. W. Herbert Galt
Mr. Walter A. Galt
Mr. Norman Galt

Gall, Mr. and Mrs. Andrew
504 Grosvenor ave., Westmount
Mrs., *nee* Meikle

Gallagher, Mr. and Mrs. F. J.
584 Sherbrooke street
Receives 1st and 4th Monday

Galletti, Mr. and Mrs. John L.
737A Sherbrooke street
Sum. Res.: Lachine
Receives 1st and 2d Wednesday
Mrs., *nee* Voorhis

Gandle, Mr. and Mrs. William
4250 Dorchester st., Westmount
Receives 1st and 3d Tuesday
Mrs., *nee* Nicol

Gardner, Mr. and Mrs. Alfred
4296 Dorchester st., Westmount
Mrs., *nee* Tucker

Gardner, Mr. and Mrs. George
4097 Tupper st., Westmount

Gardner, Mr. James
311 Stanley street
Sum. Res.: Lac Brulé, St. Agathe
Mr. Maxwell Gardner
Mr. Herbert Gardner

Gardner, Dr. John J.
Bishops Court

Gardner, Lieut.-Col. Robert
43 St. Luke street
Receives Wednesday
Miss Mary Gardner
Miss Hattie Gardner

Gardner, Dr. and Mrs. William
899 Sherbrooke street
Receives Thursday

Gardner, Mr. and Mrs. William S.
28 McGill College avenue

Garneau, Mr. and Mrs. Alfred
415 Burnside place
Miss Eugénie Garneau
Mr. Hector Garneau
Mr. Alfred Garneau
Mr. Leon Garneau
Mr. Paul Garneau
Mr. Edmond Garneau

Garon, Mr. and Mrs. Pierre
332 St. Urbain street
Receives Monday
Mr. H. Garon

Garrison, Mrs.
4125 Western avenue, Westmount
Miss Garrison

Garrow, Dr. and Mrs. Arthur Edward
2730 St. Catherine street
Sum. Res.: Gaspe
Receives 1st and 3d Wednesday

Garth, Mr. and Mrs. Charles
127 Crescent street
Sum. Res., Rosemere, St. Therese

Garth, Mr. and Mrs. Henry Whitaker
646 St. Denis street
Sum. Res.: St. Agathe
Receives 3d and 4th Monday
Miss Lillian Garth
Mrs., *nee* Cooper

Garth, Mr. and Mrs. John H.
90 Shuter street
Receives 1st and 2d Wednesday

Garth, Mr. and Mrs. Robert
99 Crescent street
Mrs. Archibald Garth

Gaudet, Dr. and Mrs. Michael H. E.
50D Laval avenue
Receives 1st and 3d Wednesday
Mr. Armand Gaudet
Mrs., *nee* Marteau

Gauld, Mr. and Mrs. R. Falconer
4134 Dorchester st., Westmount

Gault, Mr. and Mrs. Arthur F.
80D Cresent street
Receives Wednesday
Mrs., *nee* Laun

Gault, Mr. and Mrs. A. Hamilton
"Rokeby," 995 Sherbrooke street
Sum. Res.: "Glenbrooke," Georgeville, Magog
Receives Thursday
Mrs., *nee* Stephens

Gault, Mr. and Mrs. C. E.
126 Mackay street
Receives 1st Thursday
Mrs., *nee* Fairbank

Gault, Mr. and Mrs. Leslie H.
"Ardeer," 20 MacGregor street
Receives 1st and 2d Thursday

Gault, Mrs. M. H.
"Braehead," 148 McTavish street
Sum. Res.: Cacouna
Receives 1st Wednesday
Mr. Henry Gault
Miss E. M. Gault

Gault, Mr. and Mrs. Perceval
120 Mackay street
Receives Thursday

Gaunt, Mr. and Mrs. Richard L.
4263 Dorchester st., Westmount
Receives Friday
Mr. Reginald Gaunt

Gauthier, Rev. Canon G.
873 Lagauchetiere street
Rev. Father J. V. Piette
Rev. Father A. Martin

Gauthier, Mr. and Mrs. S. Raoul
534 St. Hubert street
Receives 1st and 3d Tuesday
Mrs., *nee* Beaudry

Gauthier, Mr. and Mrs. Thomas
157 St. Denis street
Sum. Res.: Boucherville
Receives 1st and 3d Tuesday

Gauthier, Mr. and Mrs. T. A.
39 Bishop street
Receives 1st and 3d Wednesday
Mrs., *nee* Souliere

Généreaux, Mrs. E. A.
334 Sherbrooke street
Mr. Flavien Généreaux

Gendreau, Mr. and Mrs. Napoleon
407 St. Hubert street
Sum. Res.: Vaudreuil
Mrs., *nee* Constant

Geoffrion, Mr. and Mrs. Arthur
202 Richelieu, St. Cunegonde
Sum. Res.: Chambly Basin
Receives Tuesday

Geoffirion, Mrs. C. A.
74 St. Matthew street

Geoffrion, Mr. and Mrs. L. Elie
467 Sherbrooke street
Sum. Res.: "Trebonne"
Receives 1st and 3d Wednesday

Geoffrion, Mr. and Mrs. Victor
943 Dorchester street
Receives Tuesday
Mr. Hector Paquette
Mrs., *nee* Paquette

George, Rev. and Mrs. J. Lyall
409c St. Antoine road
Receives Wednesday

Germain, Dr. and Mrs. J. A.
164 Cherrier street

Gervais, Mr. and Mrs. E. A.
131 Abbott avenue

Gervais (K.C., D.C.L.), Mr. and Mrs. Honoré
181 Berri street
Sum. Res.: Woodland
Receives 1st and 3d Friday

Gibb, Mr. and Mrs. Lachlan
200 University street
Receives 1st and 3d Wednesday
Miss Helen Gibb
Mrs., *nee* Briggs

Gibb, Miss M. Caroline
195 Mance street

Gibsone, Mr. and Mrs. J. Fraser
43 Fort street
Receives Tuesday
Mr. J. Burford Gibsone
Miss Henderson
Mrs., *nee* Henderson

Gibson, Miss M. A.
3998 St. Catherine st., Westmount
Receives 1st and 3d Monday
Miss Ethel Gibson

Gilbert, Mr. and Mrs. Frank
Belgard Cottage, 4160 Dorchester street, Westmount
Receives 1st and 3d Wednesday
Mr. Riley Gilbert

Gilchrist, Mr. and Mrs. Hugh
4490 Sherbrooke st., Westmount
Receives Wednesday
Mrs., *nee* Stewart

Gilday, Mr. and Mrs. Thomas
7 Seymour avenue
Receives 1st, 2d and 3d Friday
Dr. A. Lorne C. Gilday
Dr. F. W. Gilday
Mrs., *nee* Campbell

Giles, Mr. and Mrs. J. Bevans
35 Milton street

Giles (B.A., D.D.S.), Dr. William J.
99 Union avenue
Receives 2d and 4th Tuesday
Miss Sarah Giles

Gilman (K.C.), Hon. and Mrs. F. E.
15 Melbourne ave., Westmount

Gilmour, Mrs. Thomas
134 St. Catherines road, Outremont
Receives Tuesday

Gilmour, Mr. and Mrs. W. B.
306 Prince Arthur street
Receives Friday
Mrs., *nee* Ward

Gill, Mrs. Charles
772 Sauquinet street
Sum. Res.: Pierreville, Que.
Receives Monday
Miss Marie Gill
Miss Rachel Gill

Gill, Mr. and Mrs. R. Howard
The Stanley
Receives 1st and 4th Tuesday

Gillean, Mr. and Mrs. William D.
193 Mance street
Receives 1st and 2d Tuesday

Gillespie, Mr. George
21 Belmont street
Sum. Res.: Cartierville
Dr. Ruttan

Gillespie, Mr. and Mrs. Jas. Alexander
307 Stanley street
Sum. Res.: St. Anne de Bellevue
Miss Louise May Gillespie
Miss Margaret Stewart Gillespie
Mr. Thomas Stevenson Gillespie (Dixie Golf Club)

Gillespie, Mr. and Mrs. Peter
1211 Dorchester street
Receives 1st and 2d Thursday

Gillett, Mr. and Mrs. Richard C.
7 Weredale Park, Westmount
Sum. Res.: Thousand Islands
Receives Friday
Mrs., *nee* Bird

Gillmor, Mr. and Mrs. Daniel
4149 Dorchester st., Westmount
Sum. Res.: St. George
Receives Thursday
Mr. Dawes Gillmor
Miss Blanche Gillmor
Miss Adelle Gillmor
Mr. Horace Gillmor

Girdwood, Dr. and Mrs. Gilbert P.
111 University street
Receives Thursday
Miss F. S. M. M. Girdwood
Miss D. E. Girdwood
Mrs., *nee* Blackwell
Dr., Emeritus Professor of Chemistry, M'Gill University, since 1902; *b.* London, October 22, 1832; *s.* of G. F. Girdwood, M.D., Edinburgh, from Polmont, Scotland, and *d.* of Rev. Thos. Bagely, Rector of Lavenham, Suffolk; *m.* 1862, F. M., *d.* of late T. E. Blackwell, C. E., Managing Director Grand Trunk Railway. Ed. private school, and St. George's School of Medicine, London. Passed College of Surgeons, London, 1854; House Surgeon Liverpool Infirmary, 1854; joined First Battalion Grenadier Guards as Assistant Surgeon, 1854; went to Canada with First Battalion; at Trent Affair, 1862; stationed in Montreal; left the service on the regiment returning to England; joined the Victoria Rifle Volunteer Militia as surgeon; called out with regiment at Fenian disturbance, 1866 (medal); promoted to Medical Staff Officer of Militia of Canada; took degree of M. D. C. M. at M'Gill University, 1865; appointed Lecturer in Practical Chemistry in Medical Faculty of M'Gill University, 1869; Professor of Practical Chemistry, 1872-94; Professor of Chemistry, 1879-1902; was 12 years Surgeon to Montreal Dispensary, and for 12 years Surgeon to Montreal General Hospital, and is now Consulting Surgeon to both institutions; is Director of Electrical Treatment and X-Rays in Royal Victoria Hospital, Montreal; is President of the Roentgen Society of United States; is Vice-President Canadian Lister Society of Chemical Industry; is Fellow of the Chemical Society, of the Chemical Institute of Great Britain, of the Society of Public Analysts, of the Society of Chemical Industry, of the Royal Society of Canada, of the Natural History Society and Microscopical Society of Montreal. Publications: "Testing for Strychnine," in the Lancet, 1856; "Dislocation of Phalanges," Montreal Medical Journal; "Case of Poisoning by Strychnine," Montreal Medical Journal, 1865; "Stereoskiagraphy and Stereoscopic Vision," Montreal Medical Journal, 1900; "Address as President of Chemical Section of Royal Society of Canada," vol. xii, 1894; "Stereomicrography in Transactions of Royal Microscopical Society," February, 1901, etc. Recreations: Won mile race open to all officers in British Army, Aldershot, 1857; athletic exercise; boating.

Giroux, Mr. and Mrs. Armand
467 St. Hubert street
Receives Wednesday
Mrs., *nee* Harel

Glackmeyer, Mr. and Mrs. Charles
3 Laval avenue
Sum. Res.: Tadousac
Mr. Fred Glackmeyer
Mr. Henri Glackmeyer
Miss Blanche Glackmeyer
Mrs., *nee* Gariépy

Glass, Mrs. I.
36 Crescent street
Mr. Charles G. Glass
Mr. Gordon Glass

Glassford, Mr. and Mrs. Hugh
223 Elm avenue, Westmount
Sum. Res.: Beaconsfield
Receives 1st and 2d Tuesday
Mrs., *nee* Clark

Globensky (K.C.), Mr. and Mrs. Arthur
266 University street
Receives Thursday

Globensky, Mr. and Mrs. Stephen E.
60 Cherrier street
Sum. Res.: Beloeil

Gnaedinger, Mr. and Mrs. E. W.
10 Durocher street
Sum. Res.: Rue Beach
Receives 1st, 2d and 3d Friday
Mr. Reginald Gnaedinger
Mr. Ernest Gnaedinger
Miss Ruby Gnaedinger
Mrs., *nee* Reinhardht

Gnaedinger, Mr. and Mrs. J. T.
269 Bishop street
Receives 1st and 2d Wednesday
Mrs., *nee* Nichol

Gnaedinger, Mrs. L.
20 Bishop street
Mrs. Gilmour

Gnaedinger, Mr. and Mrs. Victor
101 Durocher street
Sum. Res.: St. Anne de Bellevue

Godfrey, Mr. and Mrs. C. H.
172 Drummond street
Sum. Res.: Little Metis
Receives 1st and 3d Friday

Godfrey, Mr. and Mrs. Henry H.
68 Chesterfield ave., Westmount
Receives 2d and 4th Friday

Godfrey, Mrs. R. T.
172 Drummond street
Sum. Res.: Murray Bay
Miss Minnie Godfrey

Goldstein, Mr. and Mrs. A.
80 St. Matthew street
Mrs., *nee* Stein

Goldstein (B.C.L.), Mr. and Mrs. Maxwell
82 St. Matthew street
Sum. Res.: Rosedale, Lakeside
Receives Wednesday
Mrs., *nee* Stern

Goldstein, Mr. and Mrs. Bernard
267 Bishop street
Miss Goldstein
Mr. George Goldstein

Goltman, Miss Reba
2228 St. Catharine street
Receives 1st and 3d Wednesday

Goltman, Mr. and Mrs. Robert
4068 Tupper street, W.
Receives 1st and 2d Tuesday

Goodhugh, Mr. and Mrs. W. S.
116 St. Famille street
Sum. Res.: Metis
Receives Tuesday
Miss Ethel Goodhugh
Mrs., *nee* Garven

Gordon, Mr. and Mrs. Cecil Travers
106A Stanley street

Gordon, Mr. and Mrs. Charles B.
Terra Nova, Cote des Neiges
Receives Wednesday

Gordon, Mr. and Mrs. Duncan
91 Crescent street
Receives 1st and 2d Friday

Gordon, Mr. and Mrs. James Alex.
1138 Sherbrooke street
Sum. Res.: Dorval
Mr. Huntley Gordon
Mr. Hamilton Gordon
Mr. Cecil Gordon
Miss Hilda Gordon

Gordon, Mr. and Mrs. James Roy
1176 Sherbrooke street
Receives 1st and 2d Wednesday

Gordon, Mrs. John
349 Oliver avenue, Westmount
Receives Wednesday
Miss Lizzie Gordon

Gordon, Mr. and Mrs. P. D.
1 Churchill ave., Westmount
Mr. Gordon
Miss Edith Gordon

Gordon, Mr. and Mrs. William
442 Elm avenue, Westmount
Receives 1st and 2d Wednesday
Mrs., *nee* Worden

Gordonsmith, Mr. and Mrs. Charles
107 Laval street
Receives Tuesday

Gough, Mr. and Mrs. Edwin H.
43 Tupper street
Receives 2d and 4th Monday
Mr. Dudley S. Gough

Gould, Mr. Charles H.
294 Peel street
Receives 3d and 4th Thursday
Miss Gould
Miss DeWitt

Gould, Rev. and Mrs. Edwin
6 Bayle street
Mr. Laurence Gould

Gould, Mr. and Mrs. Joseph
1018 Sherbrooke street
Miss Gould
Miss Radford

Grafftey, Mr. and Mrs. William K.
356 Oliver avenue, Westmount
Receives 1st and 3d Thursday
Miss Alice Grafftey
Mr. Stewart Grafftey
Mr. George Grafftey
Mrs., *nee* Stewart

Grafton, Mr. and Mrs. Frank E.
100 St. Famille street
Receives Tuesday
Mr. Frank Grafton
Mr. and Mrs. (*nee* Scott) Alfred Ross Grafton
Mrs., *nee* Baylis

Graham, Mr. F. W.
4712 Western ave., Westmount
Miss Graham

Graham, Mr. and Mrs. Hugh
952 Sherbrooke street
Sum. Res.: Cacouna
Receives Tuesday
Mrs., *nee* Hamilton

Graham, Miss Marion
1268 Dorchester street
Sum. Res.: Old Orchard Beach
Mr. Thomas Graham
Miss Richardson

Graham, Mr. Reginald W.
162 Laval avenue
Miss Beatrice M. Graham

Graham, Mr. and Mrs. William
239 University street
Sum. Res.: Beaconsfield
Receives Friday

Grahame, Mr. and Mrs. Roger
12 Lorne crescent
Sum. Res.: Muskoka
Receives Thursday

Granger, Mrs. Hector
258 Sherbrooke street
Sum. Res.: L'Epiphanie Springs
Receives 1st and 2d Monday
Mr. Alphonse A. Granger
Miss Rose Granger
Miss Blanche Granger
Mrs., *nee* Hamelin

Granger, Mr. and Mrs. W. R.
1264 Dorchester street
Receives 1st Wednesday

Grant, Mr. and Mrs. C. H. A.
152 Hutchison street
Receives Thursday
Miss Beatrice Grant

Grant, Mr. and Mrs. John G.
824 Palace street
Sum. Res.: St. Anne de Bellevue
Receives Tuesday
Mrs., *nee* Wilson

Grant, Mrs. William
The Stanley
Receives Monday

Gratton, Mr. and Mrs. J. B.
250 Sherbrooke street
Sum. Res.: Boucherville

Gravel, Mr. and Mrs. Gustave
899 Dorchester street
Receives Monday
Mr. Alexander Gravel
Mr. Joseph Gravel
Miss Sophie Gravel
Miss Adele Gravel
Mr. Charles Gravel
Miss Gabrielle Gravel
Mrs., *nee* Marcil

Gravel, Mr. and Mrs. J. A.
349 Lagauchetiere street
Mr. Hector Gravel

Gravel, Mr. and Mrs. J. Ovide
59 Mansfield street
Receives Monday
Mr. C. Edouard Gravel

Gray, Mr. and Mrs. Henry R.
471 Sherbrooke street
Sum. Res.: Beloeil
Receives 3d and 4th Thursday
Miss Marie Winifred Jane Gray
Miss Susan Gray
Mrs., *nee* McGale

Gregor, Dr. and Mrs. L. R.
139 Bayle street

Green, Miss Elizabeth
1007 Dorchester street
Receives Wednesday

Greene, Mr. George A.
153 Drummond street
Receives Friday
Miss F. Greene
Miss M. B. Malloch

Greenshields, Mr. and Mrs. E. B.
The Elms, 359 Peel street
Sum. Res.: Cacouna
Receives Wednesday
Mr. Murray Greenshields

Greenshields, Mrs. John
209 Drummond street
Sum. Res.: "Auvergne," Lower Lachine road
Miss Greenshields

Greenshields, Mr. and Mrs. J. N.
334 Peel street
Sum. Res.: "Isaleigh Grange," Danville, Que.
Receives 1st, 2d and 3d Thursday
Mr. Gordon Greenshields
Mr. Charles Greenshields
Mr. Melville Greenshields

Greenshields, Mrs. Mary
464 Clarke avenue
Receives Thursday
Miss May Cassels
Mrs., *nee* Cassels

Greenshields, Mr. and Mrs. R. A. E.
53 Simpson street
Receives Wednesday

Greig, Mr. and Mrs. William
"Ardchoille," 400 Cote St. Antoine road, Westmount
Receives 1st and 3d Wednesday
Mr. Wickliffe Greig
Mrs., *nee* Rodger

Greig, Mr. and Mrs. Wm., Jr.
326 Cote St. Antoine road, Westmount

Grenier, Mr. and Mrs. Armand
457 St. Urbain street
Receives 1st and 3d Wednesday
Mrs. Le Sage

Grenier (K.C.), Mr. A. Wilfred
42 St. Denis street
Miss Albina Grenier
Miss Yvonne Grenier
Miss Therese Grenier
Mr. Henri Grenier
Mr. Aimé Grenier

Grenier, Mr. Jacques
63 St. Denis street
Mrs. Adolphe Grenier (*nee* Bonacina)

Grier, Mr. Brockwill
1134 Sherbrooke street
Miss Grier
Miss Helen Grier
Miss Constance Grier
Mr. Herbert Grier

Grier, Mr. and Mrs. George A.
58 Redpath street
Sum. Res.: Metis
Receives Wednesday

Griffin, Mrs. James
47 Milton street
Receives 1st and 3d Tuesday
Miss Lily Griffin

Griffin, Mr. and Mrs. Richard I.
309 Elm avenue, Westmount
Receives Thursday

Griffith, Dr. and Mrs. A. R.
196 Peel street
Sum. Res.: Lac des Isle
Receives 2d and 4th Wednesday

Grindley, Mrs. R. R.
956 Sherbrooke street
Mr. H. Grindley

Grose, Mr. and Mrs. Walter
4030 Dorchester st., Westmount
Receives 2d and 4th Tuesday

Gross, Mr. F. William
68 Hutchison street
Receives Wednesday
Miss Annie Gross
Miss Emily Gross

Gaudewille, Mr. and Mrs. C. Ed.
256 Bishop street
Receives 1st and 2d Wednesday
Mrs., *nee* Ewing

Guerin, Mr. Edmund
57 Shuter street

Guerin, Hon. James J.
909 Dorchester street
Sum. Res.: Laprairie
Receives Monday
Mr. Michael Guerin
Mr. John M. Guerin
Miss Guerin
Hon., M.D., LL.D., M.L.A.; Member of the Executive Council of the Province of Quebec; Member of the Council of Public Instruction of the Province of Quebec; Professor of Clinical Medicine, Laval University, Montreal; Head Physician of the Hotel-Dieu Hospital, Montreal; *b.* 4 July, 1856; *s.* of late Thomas Guerin, Chief Hydraulic Engineer of the Department of Public Works of Canada, and Mary Macguire; *m.* 1883, Mary (*d.* 1886), *d.* of Hon. James O'Brien, Senator. Ed. Montreal College; McGill University; M.D., C.M., 1878. Elected Member of the Legislative Assembly of the Province of Quebec, 1895; re-elected general elections, 1897; called to the Cabinet of late Hon. F. G. Marchand same year; re-elected by acclamation general elections, December, 1900; LL.D. Laval University, Quebec, 1902. Member of the Roman Catholic Church.

Guilbault, Mr. and Mrs. Edward
358 St. Denis street
Mr. Raoul Guilbault
Mr. Rudolph Guilbault
Miss Maria Guilbault

Guimond, Mr. Louis A.
70 Rue St. Jacques
Sum. Res.: Beauharnois

Gurd, Mr. and Mrs. Charles
65 McGill College avenue
Receives 2d and 3d Tuesday
Miss Gurd
Miss Olive F. Gurd
Mr. Walter Gurd

Gurd, Dr. Charles C.
16 Park avenue

Gurd, Dr. and Mrs. Douglass
82 Durocher street

Gurd (M.D., L.R.C.P.), Mr. and Mrs. D. F.
124 Bishop street
Receives 1st and 2d Friday
Mr. Frazer B. Gurd
Mr. Douglas Gurd

H

Hackett, Dr. Frank J.
1203 Dorchester street

Hadrill, Mr. and Mrs. Alfred W.
6 Seymour avenue
Receives 2d and 4th Wednesday
Miss Margaret Hadrill
Mr. Alfred Hadrill

Hadrill, Mr. George
119 Crescent street
Receives 1st, 2d and 3d Monday
Mrs. A. H. Holland
Miss Holland

Hagar, Mrs. Charles
148 Hutchison street
Receives Tuesday
Miss Florence Hagar
Miss Gertrude Hagar

Hagar, Mr. and Mrs. Charles W.
34 McGill College avenue
Mr. Walter C. Hagar
Mr. Lewis H. Hagar

Hagar, Mr. and Mrs. John T.
Sum. Res.: Beaurepaire
Mrs. Lavers Hagar
Miss Mildred Hagar

Hagar, Mrs. S. J.
468 Grosvenor avenue
Miss Louise Hagar
Hague, Mr. and Mrs. Frederic
389 Mountain street
Sum. Res.: Dorval
Receives 1st and 3d Monday
Hague, Mr. and Mrs. George
"Rotherwood," 107 Redpath ave.
Sum. Res.: "The Woodlands," St. Agathe des Montes
Receives Thursday
Miss Mariletta Hague
Hague, Mr. and Mrs. Henry J.
1050 Dorchester street
Sum. Res.: Metis
Receives Monday
Hague, Mr. and Mrs. John, Sr.
159 St. Famille street
Receives Wednesday
Mr. T. W. Hague
Miss Minnie Hague
Miss Agnes Hague
Mrs., *nee* Dawson
Hains, Mr. and Mrs. John McD.
263 Bishop street
Sum. Res.: "Sunny Brae," Woodlands
Receives 1st and 2d Wednesday
Mr. John McD. Hains, Jr. (Ottawa)
Miss Helen Hains
Miss Elsie Hains
Master Gordon Hains
Mrs., *nee* Robertson
Haldane, Mrs.
153 Metcalfe street
Mr. Harley W. Yuile
Miss Edith Agnes Yuile
Haldimand, Mr. and Mrs. G. C.
443 Elm avenue
Receives 1st and 3d Tuesday
Haldimand, Miss
525 Lansdowne avenue
Receives Friday
Haldimand, Mr. and Mrs. R. McK.
426 Metcalfe avenue, Westmount
Receives 2d and 3d Wednesday
Mr. Roderick McKenzie Haldimand
Haldimand, Mr. and Mrs. W. L.
250 Bishop street
Receives Wednesday
Hall, Mr. and Mrs. Humes
2 Weredale Park
Hall, Mr. and Mrs. William M.
364 Metcalfe ave., Westmount
Receives 1st and 2d Wednesday
Mrs., *nee* Harris
Ham, Mr. and Mrs. George
4123 Western ave., Westmount
Receives 2d and 4th Friday
Hamelin, Mr. and Mrs. A. S.
222 Berri street
Sum. Res.: Portneuf, Que.
Receives Wednesday
Miss Hamelin
Miss Corinne Hamelin
Hamilton, Miss Alice M.
321 Peel street
Sum. Res.: "Ember Cottage," Cacouna, Que.
Miss A. M. Baker
Hamilton, Lieut.-Col. and Mrs. Arthur
540 Pine avenue
Sum. Res.: Dorval
Mrs., *nee* Rae
Hamilton, Mr. and Mrs. F. G. B.
445 Mount Pleasant ave., Westmount
Receives 1st and 2d Thursday
Mrs., *nee* Vennor
Hamilton, Mr. and Mrs. Henry
132 Mansfield street
Sum. Res.: Vaudreuil
Receives Wednesday
Mr. Wilfred Hamilton
Mr. George Hamilton
Mrs., *nee* Le Clarc
Hamilton, Mr. and Mrs. Henry, Jr.
64 York avenue, Westmount
Mrs., *nee* Auge
Hamilton (B.A.), Dr. H. D.
Sum. Res.: Dorval
Mr. and Mrs. E. K. Greene
Hamilton, Mr. and Mrs. N. E.
106 Mackay street
Hamilton, Dr. and Mrs. W. F.
287 Mountain street
Receives 1st and 2d Thursday
Hampson, Mr. and Mrs. Harold
85 Mackay street
Sum. Res.: Longue Pointe road
Receives Tuesday

Hampson, Mr. Robert
302 Peel street
Miss Hampson
Mr. Greville Hampson

Handyside, Mr. and Mrs. Charles
4136 Dorchester street
Sum. Res.: Georgeville
Receives Monday

Hanna, Mr. and Mrs. George H.
84 Arlington ave., Westmount
Sum. Res.: Portland, Me.
Receives 1st and 3d Monday
Mr. George H. Hanna, Jr.
Mr. Claude Hanna
Miss Ethel May Hanna
Miss Winifred Ruth Hanna
Mr. Douglas Hanna
Mr. Kenneth Hanna

Hannah, Mr. and Mrs. George
186 Mansfield street
Receives 2d and 4th Wednesday
Miss Hannah
Mr. George Hannah

Hanson, Mrs. Charles D.
400 Sherbrooke street
Sum. Res.: St. Anne de Bellevue
Miss Susie O. Hanson
Mr. Hugh Hanson

Hanson, Mr. and Mrs. Edwin
1152 Dorchester street
Receives 1st and 4th Thursday
Miss Hanson
Miss L. Hanson
Miss I. Hanson

Hanson, Mr. and Mrs. Joseph H.
318 Elm avenue, Westmount
Receives 2d and 4th Wednesday
Mr. Fred Hanson
Miss Iréne Hanson
Mrs., *nee* Wade

Hanson, Mr. William
"Restormel," 484 Mount Pleasant avenue
Receives 2d and 4th Wednesday
Miss Florence Hanson
Miss Kate Hanson
Miss Beatrice Hanson
Mr. William Hanson
Master Gordon Hanson

Hardisty, Mr. Joseph
4156 Dorchester st., Westmount
Mr. Richard Hardisty

Hardisty, Mr. and Mrs. J. A.
234 Metcalfe avenue, Westmount
Mrs., *nee* Clark

Hardman, Mr. and Mrs. J. E.
The Sherbrooke

Hare, Mr. and Mrs. Charles T.
4091 Tupper street, Westmount
Receives 1st and 2d Wednesday
Mrs., *nee* Thompson

Hards, Mr. and Mrs. Bertrand
316 Cote St. Antoine road, Westmount
Receives 2d and 4th Thursday

Harwood, Mr. and Mrs. Henry S.
Sum. Res.: Vaudreiul, Que.

Hargrave, Mr. and Mrs. W. H.
260A University street

Harling, Mr. and Mrs. Thomas
105 Cote St. Antoine road, Westmount
Receives 1st and 3d Monday
Miss Elsie Harling
Mr. William H. Harling
Mrs., *nee* Parry

Harper, Mr. James, Jr.
70 St. Famille street
Receives 1st and 3d Thursday
Miss Annie Harper
Mr. Archie Harper
Miss Jessie Harper

Harrington (M.A., Ph.D.), Mr. and Mrs. B. J.
295 University street
Sum. Res.: Little Metis
Receives Friday
Miss Clare Harrington
Miss Ruth Harrington
Mr. Conrad Harrington
Mr., Director Macdonald Chemistry and Mining Building, and Macdonald Professor of Chemistry, M'Gill University, Montreal; *b.* St. Andrews, Province of Quebec, Canada, 5 August, 1848; *s.* of

William Harrington and Laura Seymour, both born in Canada; *m.* 1876, Anna Lois Dawson, *e. d.* of late Sir J. W. Dawson, Principal M'Gill University. Ed. (early education mostly by private tuition) M'Gill University, 1865-69 (B.A.); Yale University, 1869-71 (Ph.D.). Obtained First Rank Honors in Natural Science and Logan Gold Medal on Graduation, 1869, and later the Mineralogy Prize at Yale; LL.D. Honoris Causa, M'Gill, 1899; appointed Lecturer in Chemistry at M'Gill, 1871, and the following year succeeded Dr. T. Sterry Hunt as Chemist and Mineralogist to the Geol. Survey of Canada; discharged duties of both positions for seven years, and then retired from Geol. Survey in order to devote entire time to teaching work at M'Gill; appointed David Greenshields Professor of Chemistry and Mineralogy in 1883; for many years also lectured on both mining and metalurgy; has been President of the Nat. Hist. Soc. of Montreal, President of the Chemical and Physical Section of the Royal Soc. of Canada; Vice-President, Chemical Section of British Association (Toronto), etc. Publications: Notes on Dawsonite, a new Carbonate; Notes on the Iron Ores of Canada and their Development; The Minerals of some of the Apatite-bearing Veins of Ottawa County, P. Q.; The Sap of the Ash-leaved Maple, etc.; Life of Sir William Logan, First Director of the Geol. Survey of Canada. Recreations: Flower gardening and music.

Harris, Mr. and Mrs. Arthur H.
290 Peel street
Receives Wednesday

Harris, Mr. and Mrs. C. A. E.
"Earnscliffe," Ottawa, Ont.

Harris, Mr. and Mrs. Irwin
318 Prince Arthur street
Receives 2d and 4th Wednesday
Miss Elaine Harris
Mr. Irwin Harris, Jr.
Mrs., *nee* McKenton

Harris, Mr. and Mrs. Robert
11 Durocher street
Receives Thursday
Mrs., *nee* Putnam
Mr., C.M.G., 1902; President of the Royal Canadian Academy since 1893 (re-elected every year); *b.* Wales, *s.* of W. Critchlow Harris and Sarah Stretch; taken by parents as a child to Charlottetown, Prince Edward Island, 1856; *m.* 1885, Elizabeth, *d.* of late L. N. Putnam, Montreal. Ed. Prince of Wales's College, Charlottetown. Painted in Charlottetown as a self-taught artist. Studied Slade School, London, and at Paris, Italy, Belgium, and Holland; after a few years in Toronto settled in Montreal; Director of Art School, Montreal, 1883-87. Works: The School Trustees (National Gallery, Ottawa); The Fathers of the Confederation; has produced many pictures of subjects of Canadian life; best known as a portrait painter, very many prominent Canadians having sat to him; has received awards for pictures exhibited in the International Exhibitions of Paris and Chicago, and the Pan-American at Buffalo; gold medal St. Louis, 1904. Address: Art Association Buildings, 23 Phillips sq., Montreal.

Harris, Rev. Thomas
302 Prince Arthur street
Miss Mary Harris

Harriss, Mrs. Edwin
228 Stanley street
Receives 1st and 3d Tuesday
Miss Harriss

Harrower, Mr. and Mrs. G. H.
862 Sherbrooke street
Sum. Res.: The Grove, Beaconsfield

Hart, Mr. and Mrs. Allan J.
4067 Tupper street
Mrs., *nee* Vineberg

Hart, Mr. and Mrs. C. T.
969 Dorchester street
Receives 1st Monday
Mr. Theodore Hart

Hart, Dr. and Mrs. D. A.
748 Sherbrooke street
Receives 1st and 2d Wednesday
Mr. Guy A. Hart
Mr. Vivian S. Hart
Mr. Roslyn E. Hart
Mr. Sydney D. Hart
Mr. Reginald J. Hart
Mr. Cecil M. Hart
Mrs., *nee* David

Hart, Mrs. F. J.
140 Metcalfe street
Receives 1st, 2d and 3d Wednesday
Mr. Thorny Hart
Mr. Charles Hart
Mr. Frank Hart
Miss Muriel Hart

Hart, Mrs. R. A. Baldwin
768 Sherbrooke street
Sum. Res.: "Maple Bank," Cartierville
Mrs., *nee* Owen

Harte, Mr. and Mrs. James A.
"Kelvindale," 18 Summerhill av.
Receives 1st and 2d Tuesday

Harte, Mr. and Mrs. J. H.
109 St. Matthew street
Receives 1st Tuesday
Miss Enid Harte
Mrs., *nee* Robertson

Hartt, Mr. and Mrs. George F., Sr.
313 Peel street
Receives 1st, 2d and 3d Thursday
Mr. George T. Hartt
Mrs., *nee* Hagar

Harvie, Mr. and Mrs. Robert
355 Metcalfe avenue, Westmount
Sum. Res.: St. Agathe
Receives Monday
Miss Henrietta Harvie
Mr. Robert Harvie
Miss Mary Harvie
Miss Jessie Harvie
Mrs., *nee* Brodie

Harvey, Mr. and Mrs. Henry
56 Park avenue
Sum. Res.: Lapairie
Receives 1st and 4th Wednesday
Miss Claire Harvey

Harwood (B.C.L.), Mr. and Mrs. C. A.
162 Hutchison street
Sum. Res.: Como, P. Q.
Receives Wednesday
Mrs., *nee* Masson (Numismatic and Antiquarian Society, Ladies' Branch)
Mr. (Lafontaine Club; Numismatic and Antiquarian Society)

Harwood, Dr. Louis de Lotbinere
584 Sherbrooke street
Sum. Res.: Vaudreuil

Harwood, Mr. and Mrs.
27 St. Louis street

Hastings, The Misses
30 St. Matthew street
Receives Wednesday

Hastings, Mrs. William A.
169 Drummond street
Receives 3d and 4th Monday
Mr. William Roy Hastings
Master John Ogilvie Hastings
Mrs., *nee* Ure

Hatton, Mr. and Mrs. Daniel
398 St. Denis street
Sum. Res.: St. Rose
Receives 1st and 3d Thursday

Haycock, Mr. and Mrs. A. B.
79 St. Mark street
Receives 1st and 3d Tuesday
Mrs. John Ault

Hayes, Mr. and Mrs. Nicholas
68 St. Denis street
Sum. Res.: Chambly, Que.
Mr. William E. Hayes
Miss Annie Hayes

Hays, Mr. and Mrs. C. M.
27 Ontario street
Receives Wednesday
Miss Hays
Miss Marjorie Hays
Miss Orian Hays
Miss Louise Morris Hays

Heath, Mr. and Mrs. Fred W.
287 Prince Arthur street

Heathcote, Mrs. Mary
4474 Western ave., Westmount
Miss Louie McIntosh

Heaton, Mr. and Mrs. Frank R.
Westmount avenue near Cote des Neiges, Westmount

Heaton, Mr. William
484 St. Urbain street

Hebden, Mr. and Mrs. Edward F.
263 Peel street
Sum. Res.: Little Metis
Receives Thursday
Miss N. Hebden
Miss Brenda Hebden
Mrs., *nee* Henderson

Hebert, Mr. and Mrs. Albert
2767 St. Catherine street
Receives Tuesday
Miss Josephine Hebert
Mrs., *nee* Barbeau

Hébert, Mr. and Mrs. Louis H.
47 St. Hubert street
Sum. Res.: Riviere du Loup
Receives Wednesday

Hébert, Dr. and Mrs. Réné
356 St. Denis street
Receives Wednesday

Hébert, Mr. and Mrs. Z.
344 Sherbrooke street
Receives Tuesday

Heine, Rev. and Mrs. G. Colborne
"Carleton Place," 504 St. Urbain street
Receives Tuesday

Helbronner, Mr. Jules
90 Laval avenue
Receives Wednesday
Mr. Michael Helbronner
Mrs. Joseph Drolet

Hemsley, Mr. and Mrs. Douglass R.
449 Mount Pleasant ave., Westmount
Receives 2d and 3d Friday
Mrs., *nee* Paterson

Hemsley, Mr. and Mrs. Richard
Little Rosemount avenue, Westmount
Receives Thursday
Mr. George F. Hemsley
Miss Elsie Hemsley
Mrs., *nee* Borthwick

Henders, Mr. and Mrs. Robert
121 Metcalfe street
Receives 1st and 3d Wednesday

Henderson, Mr. and Mrs. Alexander
102 St. Mark street
Miss L. Henderson

Henderson, Mr. and Mrs. C. A.
84 Hutchison street

Henderson, Mr. and Mrs. Harvey L.
262 Wood avenue, Westmount
Receives 3d and 4th Friday
Miss Ruby Henderson
Mr. Edward Henderson
Mrs., *nee* Reynolds

Henderson, Mr. and Mrs. J. M.
76 Bruce avenue, Westmount
Receives Monday
Mr. James Arthur Henderson
Mr. Charles L. Henderson
Mrs., *nee* Grant

Henderson, Miss Mary C.
182 Mance street
Miss Annie Jean Henderson
Mr. George D. Henderson

Henderson, Mr. and Mrs. Stanley
494 Elm avenue, Westmount
Receives 1st and 2d Wednesday

Heney, Mr. and Mrs. Edward N.
105 Metcalfe street
Sum. Res.: St. Andrews

Heney, Mr. and Mrs. W. F.
411 Metcalfe avenue, Westmount
Sum. Res.: Bedford
Miss Marion Heney
Miss Irene Heney

Henry, Mrs. A.
24 Cote des Neiges Hill
Mr. H. Gordon Henry

Henry, Mr. and Mrs. Knox
74 Tupper street
Receives 1st and 3d Thursday

Henry, Mr. and Mrs. Thomas
4714 Western ave., Westmount

Henry, Mr. and Mrs. William
173 Stanley street
Receives 1st and 3d Wednesday
Mrs., *nee* Allen

Henry, Mr. and Mrs. William H.
4148 Dorchester st., Westmount
Miss Henry
Mr. William H. Henry

Henshaw, Mr. and Mrs. F. W.
210 Peel street
Sum. Res.: Murray Bay
Lieut.-Col. F. C. Henshaw

Henshaw, Mr. and Mrs. H. H.
Sherbrooke Flats, 1018 Sherbrooke street
Mrs., *nee* Christie

Herdt, Mr. and Mrs. Henri
363 Sherbrooke street
Receives 1st and 2d Monday

Herrick, Mr. J. E. K.
The Stanley
Miss Herrick

Herron, Mr. and Mrs. Robert
49 Tupper street
Receives 2d and 4th Wednesday
Miss Lilley Herron
Miss Alice Herron
Mr. David H. Herron
Miss M. Hunter
Mrs., *nee* Hunter

Hersey, Mr. and Mrs. Milton
9 Springfield ave., Westmount
Receives 1st and 3d Thursday

Hersey, Mr. and Mrs. Randolph
367 Elm avenue, Westmount
Receives 1st and 2d Thursday
Miss Florence Hersey
Miss Lena Hersey

Heward, Mr. and Mrs. A. R. G.
39 Lorne avenue
Sum. Res.: Brockville
Receives Thursday
Mr. Chilion Heward

Heward, Mr. and Mrs. Edmund H.
21 Melbourne ave., Westmount
Receives Tuesday
Miss Helen Heward
Mr. Stephen Heward
Mrs., *nee* Ward

Hiam, Mr. and Mrs. G.
324 Sherbrooke street
Receives Tuesday

Hiam, Mrs.
109 University street
Receives 1st and 3d Wednesday
Mr. Harold Hiam
Mr. George C. Hiam
Mr. Thomas Hiam
Mr. Gerald Hiam

Hibbard, Lieut.-Col. and Mrs. F. W.
4031 Dorchester st., Westmount

Hickey, Mr. and Mrs. J. N.
90 Mackay street
Mr. J. Valentine Hickey
Miss Edith Hickey

Hicks, Mr. and Mrs. Mathew
418 St. Antoine street
Miss Mamie Hicks
Miss Katherine Hicks
Mr. John M. Hicks
Mr. Mathew Hicks, Jr.

Hickson, Lady Catherine
272 Mountain street
Miss Beatrice Hickson
Miss Mabel C. Hickson
Mr. J. A. William Hickson
Mr. J. Claud Hickson
Mr. Robert N. Hickson
Miss Mary Hickson

Hill, Miss Helen A.
116 Crescent street

Hill, Mr. and Mrs. James
933 Dorchester street
Receives 1st Thursday

Hill, Rev. Dr. and Mrs. James Edgar
267 Peel street
Receives 1st and 3d Monday
Miss Kathleen Hill
Miss Pauline Hill
Mr. Henry Walter Hill
Mr. Norman E. Hill

Hill, Mr. William
338 Metcalfe street, Westmount
Receives Thursday
Miss Eleanor Hill
Miss Harriet Hill

Hingston (M.D., L.R.C.S.E., D.C.L., LL.D., F.R.C.S.), Hon. Sir Wm. H. and Lady
882 Sherbrooke street
Sum. Res.: Varennes
Receives Tuesday
Mr. Wm. H. Hingston, Jr. (Loyola College)
Dr. Donald A. Hingston
Miss Aileen Hingston
Mr. R. B. Hingston
Mrs., *nee* Macdonald
Hon. Sir, *cr.* 1895; M.D., L.R.C.S.E., LL.D., D.C.L., F.R.C.S., Eng.; Prof. of Clin. Surg. University of Laval; Surgeon-in-Chief to Hotel-Dieu Hospital, Montreal: *b.* Canada, 1829; *m.* Margaret, *d.* of Hon. D. A. Macdonald, 1876. Ed. Montreal Coll.; M'Gill Coll.; Edinburgh, Berlin, Paris, etc.; Senator of the Dominion.

Hinshaw, Mr. Matthew C.
4123 Western ave., Westmount

Hird, Mr. and Mrs. Samuel
1213 Dorchester street
Receives Monday
Mrs., *nee* Gardner

Hirsch, Mr. and Mrs. Michael
4051 Dorchester st., Westmount

Hoare, Mr. Charles S.
83 Crescent street

Hodge, Mr. and Mrs. George
8 Seymour avenue
Receives 1st and 3d Wednesday
Mr. Thomas Hodge
Miss Ethel Hodge
Mrs., *nee* Potter

Hodge, Mr. and Mrs. George, Jr.
140 Bishop street
Receives 2d and 4th Thursday
Mrs., *nee* McDonald

Hodges, Mr. and Mrs. John Henry
4166 St. Catherine st., Westmount
Sum. Res.: Laprairie
Receives 1st Friday
Miss Muriel Hodges
Miss Alma Hodges
Mr. John Henry Hodges, Jr.
Mr. Gordon Hodges
Miss Louise Hodges

Hodgson, Mr. and Mrs. Arthur
5 Murray avenue, Westmount
Receives Friday
Mrs., *nee* Williams

Hodgson, Mr. and Mrs. A. A.
410 Pine avenue
Sum. Res.: Portland, Me.
Mrs., *nee* McIntyre

Hodgson, Mr. and Mrs. C. J.
St. Agathe
Receives Friday

Hodgson, Mr. and Mrs. Henry A.
565 Argyle avenue, Westmount
Receives Friday
Miss Ethel Hodgson
Mrs., *nee* Stroud

Hodgson, Mr. and Mrs. John
475 Roslyn avenue
Mr. Cassils Hodgson
Mr. Bruce Hodgson

Hodgson, Mr. and Mrs. Jonathan
340 Peel street
Receives Thursday
Mrs., *nee* Cassils

Hodgson, Mr. and Mrs. T. E.
"Gowan Brae," 62 Simpson street
Sum. Res.: St. Agathe
Receives 1st and 2d Thursday
Mr. Charles Hodgson
Miss Mabel Hodgson
Mrs., *nee* Starke

Hodgson, Mr. and Mrs. William C.
393 Pine avenue
Receives 1st and 4th Wednesday
Mrs., *nee* de St. Maurice

Holden, Mr. and Mrs. Albert
250 Wood avenue, Westmount
Miss Marguerite Holden
Miss L. Davy
Mrs., *nee* Davy

Holden, Mr. J. C.
377 Mountain street
Mr. Arthur Holden
Rev. (D.D.) and Mrs. (*nee* Holden) James Reid

Holden, Mr. and Mrs. Norman J.
4480 Western ave., Westmount
Receives 1st and 3d Thursday

Holden, Mr. and Mrs. Rufus
321 Kensington ave., Westmount
Receives 2d, 3d and 4th Wednesday

Hole, Mr. and Mrs. Charles
102 Crescent street
Receives 3d and 4th Tuesday

Holland, Mr. and Mrs. Alfred T.
823 Mance street
Sum. Res.: Longueuil

Holland, Mr. and Mrs. Charles C.
4303 Boulevard, Westmount
Receives 1st and 2d Wednesday
Mrs., *nee* Clarke

Holland, Mrs. G. A.
412 Pine avenue
Mr. F. W. Holland
Mrs., *nee* Hutchins

Holland, Mr. and Mrs. George
4874 Sherbrooke st., Westmount

Holland, Mr. and Mrs. George A.
67 Waverly avenue

Holland, Mr. and Mrs. Philip H.
958 Sherbrooke street
Receives Tuesday
Miss Estelle Holland
Mr. Reginald Holland
Mr. Gerald Holland
Mrs., *nee* Allien

Holland, Mr. and Mrs. Robert K.
24 St. Matthew street
Sum. Res.: St. Agathe
Receives 1st and 2d Wednesday
Mr. L. Alexander Holland
Mrs., *nee* Waller

Holt, Mr. and Mrs. A. E.
148 Metcalfe street

Holt (K.C.), Mr. and Mrs. Charles M.
215 Milton street
Sum. Res.: St. Andrew, N. B.
Receives Tuesday

Holt, Mr. and Mrs. Herbert S.
297 Stanley street

Holt, Miss
The Stanley
Miss Anna Holt

Holton, Mr. and Mrs. Edward
1144 Sherbrooke street

Honan, Mr. and Mrs. Martin
4029 Dorchester st., Westmount
Receives Monday
Mr. Cornelius Honan
Miss Yvonne Honan
Miss Jeanne Honan

Hood, Mr. and Mrs. Thomas
159 University avenue

Hooper, Mr. Angus W.
The Sherbrooke

Hooper, Mr. and Mrs. George R.
24 St. Mark street
Sum. Res.: St. Andrews, N. B.

Hope, Mr. and Mrs. John
1226 Dorchester street
Receives Friday

Hope, Mr. and Mrs. William
Sum. Res.: St. Andrews, N. B.

Hope, Mrs. W. H.
24 St. Famille street
Receives 1st and 3d Tuesday
Mr. William Hope
Miss Eva Hope
Miss Sadie Hope

Hosmer, Mr. and Mrs. Charles R.
302 Drummond street
Sum. Res.: Dorval
Mr. Elwood B. Hosmer
Miss Olive Hosmer

Houghton, Mr. and Mrs. Henry S.
4071 Dorchester st., Westmount
Mr. Charles Houghton
Miss Ethel Houghton

How, Mr. and Mrs. Thomas F.
164 Drummond street

Howard, Mr. Ernest
258 University street

Howard, Miss Muriel
107 Metcalfe street
Mr. Campbell Howard (B.A., M.D.)

Howard, Mrs. R.
42 Bishop street
Receives 1st and 2d Tuesday
Mr. Lawrence J. M. Howard
Mr. Robert Howard
Miss L. G. Howard
Miss E. Kathleen Howard

Howard, Mr. and Mrs. Sydney P.
329 Peel street
Receives 1st and 2d Thursday

Howard, Mrs. Thomas
4 Beaver Hall square
Receives 1st and 2d Friday
Mr. Charles E. Howard
Miss G. D. Howard
Miss Charlotte M. H. Howard

Howe, Mr. and Mrs. A. E.
925 Dorchester street
Receives Saturday
Mrs., *nee* McGowan

Howell, Mr. and Mrs. A. W. D.
4380 Montrose ave., Westmount
Miss Howell

Howey, Mrs. J. J.
257 Elgin avenue, Westmount
Receives 2d and 4th Monday
Miss Madeline Howey

Hudon, Mr. and Mrs. Pierre
416 St. Denis street
Sum. Res.: Beloeil Station
Receives Tuesday

Hughes, Mr. and Mrs. H. H. Fred.
190 Mance street
Sum. Res.: Murray Bay
Receives 2d and 4th Thursday
Mr. Frederick Hughes
Miss Hilda Hughes
Miss Bertha Hughes
Mr. Harold Hughes
Mrs., *nee* Hendry

Hughes, Mr. and Mrs. J. W.
26 Bayle street
Receives 2d and 4th Thursday
Mr. Harry Hughes
Mr. Arthur Hughes
Miss Eliza Williams
Mrs., *nee* Williams

Hughes, Mr. and Mrs. Vincent
58 St. Famille street
Receives Tuesday
Mrs., *nee* Falconbridge

Huguenin, Dr. and Mrs. W. A.
147 St. Denis street
Receives 2d and 4th Tuesday

Hulett, Mr. John E.
Joyce Chambers, Phillips square

Hunsicker, Mr. and Mrs. Jacob E.
139 Mackay street
Receives Tuesday

Hunt, Mrs. Sterry
256 University street
Sum. Res.: Vernet

Hunter, Mr. and Mrs. H. S.
22 Arlington avenue, Westmount
Mrs., *nee* Cowans

Hunter, The Misses
The Stanley

Hurd, Mr. and Mrs. Oliver Edwards
5 Weredale Park
4030 Dorchester st., Westmount
Sum. Res.: Laurel Mountain, Mass.
Receives 2d and 4th Tuesday
Mrs., *nee* Warren
Mr. (Hartford Club, Hartford, Ct.)

Hurtubise, Mr. and Mrs. A. L.
46 Jacques Cartier sq.

Hussey, Mr. and Mrs. H. R.
481 Argyle avenue, Westmount
Receives 1st and 2d Wednesday
Mrs., *nee* Nichols

Hutcheson, Mr. and Mrs. H. A.
"Cloverly," 62 Rosemount ave., Westmount
Receives 1st and 3d Tuesday
Mrs., *nee* Moran

Hutchins, Mr. and Mrs. R. B.
10 Springfield ave., Westmount
Receives Friday

Hutchins, Mr. and Mrs. J. R.
60 Fort street
Sum. Res.: Dorval
Receives Wednesday
Mrs., *nee* Marler

Hutchins, Mr. and Mrs. W. D'Oyley
39 Prospect street
Receives 1st and 3d Tuesday
Mrs., *nee* Pyke

Hutchinson, Mr. and Mrs. F. L.
279 Drummond street

Hutchinson (K.C.), Judge Matthew
Sherbrooke, Que.
Receives Tuesday
Mr. Samuel Hutchinson
Mr. Hood

Hutchinson, Mr. Scott
99 Mansfield street

Hutchison, Mr. and Mrs. Alexander C.
240 Kensington ave., Westmount

Hutchison, Mr. and Mrs. C. A.
215 Metcalfe ave., Westmount
Receives 2d and 4th Friday
Mr. Angus Christie

Hutchison, Mr. and Mrs. Ernest E.
429 St. Urbain street
Receives Wednesday
Mrs., *nee* Luttrell

Hutchison, Mr. and Mrs. Harry
542 Lansdowne ave., Westmount
Receives 1st and 2d Wednesday
Mrs., *nee* Jeffrey

Hutchison, Dr. J. Alexander
70 Mackay street
Receives Friday
Miss Hutchison

Hutchison, Mr. and Mrs. John H.
4404 St. Catherine st., Westmount
Sum. Res.: Hudson Heights
Mr. Arthur Hutchison
Miss Hutchison
Miss Edith Hutchison
Miss Helen Hutchison

Hutchison, Mr. and Mrs. Thomas
79 St. Matthew street
Mrs., *nee* Ross

Hutchison, Mr. and Mrs. William B.
242 Kensington ave., Westmount
Receives 2d and 4th Friday

Hutchison, Mr. and Mrs. W. W.
238 Elm avenue, Westmount
Sum. Res.: Grand Haven, Mich.
Receives 2d, 3d and 4th Friday
Mrs , *nee* Phelps

Hyde, Mr. and Mrs. George
696 Pine avenue
Sum. Res.: Beaconsfield
Receives 2d, 3d and 4th Wednesday
Mr. Reid Hyde

Hyde, Mr. and Mrs. John
340 Wood avenue, Westmount
Receives 2d and 3d Friday
Mr. Gordon Hyde
Mr. Charles Hyde

Hyman, Mrs. Solomon
4476 Western avenue, Westmount
Miss Sadie Hyman
Miss Edna Hyman
Mr. Harry Hyman
Mr. Stanley Hyman

I

Ibbotson, Dr. A. Frank
897 Dorchester street

Ibbottson, Dr. and Mrs. E. B.
176 Mansfield street
Receives Wednesday

Ibbottson, Dr. John S.
176 Mansfield street

Ibbottson, Miss Katherine
331 Prince Arthur street
Receives Thursday
Mrs. Stephen E. Smith

Isles, Mr. and Mrs. Charles R.
"Kelvindale," 18 Summerhill av.
Receives 1st and 2d Tuesday
Mrs., *nee* Harte

Illsley, Mr. and Mrs. Percy J.
29 Mackay street

Imrie, Mr. and Mrs. James
496 Lansdowne ave., Westmount
Receives 1st and 3d Friday
Miss Ruby Imrie
Miss Edythe Imrie

Inglis, Mr. and Mrs. James
2675 St. Catherine street
Mr. Thomas Inglis

Inglis, Mr. and Mrs. William J.
48 St. Luke street
Sum. Res : Lac Tremblant
Receives 2d and 4th Wednesday

Internoscia, Mr. and Mrs. Jerome
4 MacGregor avenue

Ironside, Mr. and Mrs. R.
134 Mackay street
Receives 1st and 3d Friday
Mrs., *nee* Gordon

Irwin, Mrs. John
4558 St. Catherine street, Westmount
Receives 2d and 4th Thursday
Miss Isabel Jean Irwin
Miss Mary Leslie Irwin
Mrs., *nee* Douglas

Ives, Mr. and Mrs. Hubert R.
100 St. Mark street
Receives Monday
Mr. Walter Tracy Ives
Mr. H. Douglas Ives

Ives, Dr. Scott
184 Peel street

J

Jack, Dr. A. Clifford
97 Union avenue
Receives Friday
Mr. Fred Jack
Miss Jack

Jackson, Mrs. Hugh
4130 Dorchester st., Westmount
Mr. G. C. Jackson
Dr. T. H. Jackson
Miss Jackson
Miss Helen Jackson

Jackson, Mr. and Mrs. William
1248 Dorchester street
Receives Thursday

Jackson, Rev. and Mrs. William
78 Shuter street
Receives Monday

Jacobs, Mr. and Mrs. J. A.
1256 Dorchester street
Mrs., *nee* Lewis

Jamieson, Mr. E. Temple
888 Sherbrooke street

Jamieson, Mr. and Mrs. J. A.
921 Dorchester street
Receives 1st Wednesday
Mrs., *nee* Mathews

Jamieson, Mr. and Mrs. Robert C.
Windsor Hotel
Sum. Res.: Dixie

Jamieson, Mrs. R. A.
880 Sherbrooke street
Mr. Temple Jamieson

Jamieson, Dr. W. H.
208 Peel street
Mr. R. Harry Jamieson

Jaques, Mr. and Mrs. C. Arthur
34 Fort street
Sum. Res.: St. Lambert, Victoria Park
Mr. Meredith C. Jaques
Mr. Frank Jaques
Miss Jaques.

Jaques, Mrs. G. E.
244 Victoria avenue, Westmount
Receives 2d and 4th Friday
Mr. Reginald C. Jaques
Mr. Edward H. Jaques
Miss Winifred Jaques

Jardine, Mr. Samuel
St. Lawrence Hall

Jeannotte, Dr. and Mrs. H.
406 Sherbrooke street
Receives Tuesday
Mr. Albert Jeannotte
Mr. Emile Jeannotte
Mr. Jules Jeannotte
Miss Ninette Jeannotte
Mrs., *nee* Clerk

Jenner-Fust, Mr. Arthur Rhys
4 Lincoln avenue
Sum. Res.: St. Anne de Bellevue
Receives Tuesday
Miss Ellen Jenner-Fust
Mr. Herbert Jenner-Fust
Miss M. Gertrude Jenner-Fust

OSTRICH PLUMES AND KID GLOVES

There is no need of discarding old ostrich feathers. By the addition of new tops and our improved methods of dyeing, cleaning and curling ostrich plumes we make them like new again. We can dye plumes to match your costumes. : : : : : : :

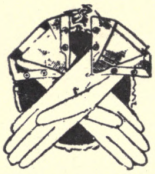

Your kid gloves may be soiled or spotted. By sending them here to be cleaned you will be able to wear them much longer. No odor attached to gloves cleaned by us. Cleaned inside and outside. : : : : : : : : : : : : : :

R. PARKER & CO.

DYERS AND CLEANERS

2485 St. Catherine St., and 293 Notre Dame St. West

MONTREAL, QUE.

Jennings, Mr. Fred T.
532 Prince Albert avenue, Westmount

Jephcott, Mr. and Mrs. James
4297 Dorchester st., Westmount
Sum. Res.: Seaside
Receives 1st and 4th Wednesday
Mrs., *nee* Harding

Johnson (M.A., LL.D., F.R.S.C.), Dr. and Mrs. A.
895 Sherbrooke street
Receives Friday
Dr. Guy Johnson
Miss Johnson
Miss L. Johnson
Miss S. Johnson
Miss H. Johnson
Miss L. F. Johnson

Johnson, Mr. and Mrs. Charles
249 Elgin avenue
Receives 1st and 2d Wednesday

Johnson, Mr. and Mrs. Chas. R. G.
286 Peel street
Receives Friday
Mr. Fred M. G. Johnson
Mr. W. Frank G. Johnson

Johnson, Mr. and Mrs. D. M.
54 Chesterfield ave., Westmount
Receives Wednesday
Mr. Bernice Johnson
Mr. Mackenzie Johnson
Miss Mary Johnson
Mrs., Mary Agnew Browne
Mrs., *nee* Browne

Johnson, Mr. and Mrs. G. F.
4298 Dorchester st., Westmount
Sum. Res.: Hudson Heights, "Rosemeade," Que.
Mr. H. J. Allison Johnson
Mrs., *nee* MacFarlane

Johnston, Mr. and Mrs. A. C.
533 Grosvenor street, near Antoine road, Westmount
Receives Tuesday
Mr. Stanley W. Johnston
Mrs., *nee* Baillie

Johnston, Capt. and Mrs. Gilbert
25 Crescent street
Sum. Res.: Murray Bay
Receives 1st and 3d Friday
Miss Nellie L. Johnston
Mr. Irwin D. Johnston
Miss Mary Johnston
Miss Lilian Evans

Johnston, Mr. and Mrs. G. F.
4298 Dorchester st., Westmount
Sum. Res.: Hudson Heights
Receives 2d and 4th Monday
Mrs., *nee* McFarlane

Johnston, Mr. Henry J.
714 Sherbrooke street
Sum. Res.: Long Island, Portland, Me.
Miss Johnston
Mrs., *nee* Mackay

Johnston, Mrs. James
1178 Sherbrooke street
Receives Tuesday
Miss Bella Burns

Johnston, Mrs. James
103 St. Mark street
Sum. Res.: Como
Receives Tuesday
Miss Johnston
Miss Claire Johnston
Mr. James Johnston
Mr. Grant Johnston
Mrs., *nee* Robertson

Johnston, Mr. and Mrs. James S.
71 Arlington avenue, Westmount
Mrs., *nee* Crothers

Johnston, Mr. John
Turkish Bath Hotel

Johnston, Mrs. M. F.
The Sherbrooke, 1018 Sherbrooke street

Johnston, Mr. and Mrs. Samuel
4172 Dorchester st., Westmount
Mrs. Clark

Johnstone, Rev. Dr. and Mrs. Robert
286 Stanley street
Receives 1st and 2d Wednesday
Mrs., *nee* Dawson

Jonas, Mr. and Mrs. Henri
76 University avenue
Receives 1st Tuesday
The Misses Claggett
Mrs., *nee* Corse

Jones, Mr. and Mrs. Frank E.
8 Bishop street

Jordan, Mr. and Mrs. George H.
10A Souvenir street

Jordan, Mr. and Mrs. Thomas
1139 Dorchester street
Sum. Res.: Beaconsfield
Receives 2d and 4th Tuesday
Miss Alice Jordan
Miss Flora Jordan
Miss Mabel Jordan
Miss Ethel Jordan
Mr. George Jordan

Joseph, Mr. and Mrs. Emile
129 Cherrier street
Receives 1st, 2d and 3d Wednesday
Mrs., *nee* O'Leary

Joseph, Mr. and Mrs. Horace
47 Mansfield street
Receives Wednesday

Joseph, Mr. and Mrs. J. H.
868 Dorchester street
Receives Tuesday
Miss Kathleen Moore

Joseph, Mr. Walter I.
Bath Hotel

Joyal, Dr. Arthur
144 St. Antoine street
Miss Joyal
Mr. Joyal

Judah, Mrs. E. W.
2786 St. Catherine street
Mr. Lionel Judah
Mr. Noel F. Judah
Miss Dorothy Judah

Judah, Mrs. Frederick T.
"Villa Rosa," 1212 Dorchester street
Mr. Fred Rosa Judah
Mr. Henry H. Judah
Miss Judah
Miss Amy Judah
Miss Sarah Judah

Judge, Mr. and Mrs. Edgar
4274 Dorchester st., Westmount
Receives Tuesday

Juhler, Mr. and Mrs. Albert
4098 Tupper street, Westmount

Julien, Mr. and Mrs. Henri
875 St. Denis street
Sum. Res.: St. Rose
Receives 1st and 3d Tuesday
Miss Jeanne Julien
Miss Alice Julien

K

Kane, Mrs. R.
114 Crescent street
Receives Thursday
Miss Harriet Kane
Miss Alice Kane
Mr. Roddy Kane

Kavanagh, Mr. and Mrs. Walter
951 Dorchester street
Sum. Res.: Beaurepaire
Receives Tuesday
Miss Mary Kavanagh
Mr. Joseph Kavanagh

Kearney, Mr. and Mrs. William P.
816 Palace street
Sum. Res.: Bordeau, Que.
Receives 1st and 3d Tuesday

Kearns, Mr. and Mrs. Walter M.
81 Park avenue
Receives 1st and 3d Thursday

Keenan, Dr. and Mrs. C. B.
376 Mountain street
Receives Friday
Mrs., *nee* Hagar

Kelly, Mr. and Mrs. F. F.
430 Metcalfe ave., Westmount
Receives 2d and 4th Friday
Miss Kelly
Mr. Fraser
Mr. Lawrence

Kelsch, Mr. and Mrs. R. S.
4093 Tupper st., Westmount
Receives Wednesday
Mrs., *nee* Brennan

Kelson, Mr. and Mrs. W. H.
52 Drummond street
Sum. Res.: Bordeaux, Sault au Recollet
Receives 3d and 4th Tuesday
Miss Kelson

Kennedy, Dr. Edward J. C.
883 Dorchester street
Dr. Walter George Kennedy
Mr. Fred Kennedy

Kennedy, Mr. and Mrs. James G.
226 Berri street

Kennedy, Mr. and Mrs. John
The Sherbrooke
Receives Monday
Mrs., *nee* Scott

Kennedy, Mr. and Mrs. John
357 Sherbrooke street
Sum. Res.: St. Rose
Miss Isabel Kennedy
Miss Bessie Kennedy

Kennedy, Mrs. P.
79 Park avenue
Receives Monday
Mr. and Mrs. C. A. McDonnell

Kent, Mr. and Mrs. George
4064 Tupper st., Westmount
Receives Thursday

Kent, Mr. and Mrs. James
458 Wood avenue, Westmount
Receives Wednesday
Mr. Robert Kent
Mrs., *nee* Vipond

Ker, Ven. Archdeacon and Mrs. John
879 Wellington street
Receives 3d Friday
Miss Mamie Ker
Dr. R. H. Ker
Mr. Reginald Ker
Mr. Frederick Ker

Kerr, Mr. and Mrs. J. B.
168 Cote St. Antoine road, Westmount
Sum. Res.: Bic
Receives 2d, 3d, 4th Wednesday

Kerr, Mr. and Mrs. Robert
912 Sherbrooke street
Sum. Res.: Vaudreuil
Receives 1st and 2d Thursday
Miss Louise Henderson Kerr
Miss J. Gertrude Kerr
Miss Veva Oswald Kerr
Mr. Robert Herbert Kerr
Mr. Frederick Cumberland Kerr

Kerr, Mr. and Mrs. Robert
85 St. Matthew street
Sum. Res.: Lachine
Receives 1st and 3d Tuesday
Mrs., *nee* Reid

Kerr, Mr. William
4454 Western ave., Westmount
Miss Lillian S. Kerr

Kerr, Dr. and Mrs. W. J.
60 Beaver Hall Hill
Receives 3d Thursday
Mrs., *nee* Simpkin

Kerry, Mr. and Mrs. W. S.
88 St. Mark street
Receives Wednesday
Mrs., *nee* Wilson

Kessen, Mr. Robert B.
Bellevue Apartments, 58 Metcalfe street

Kidd, Mr. and Mrs. Thomas C.
419 Guy street
Receives Thursday
Mrs., *nee* Brown

Kilgour, Mr. and Mrs. J. W.
Beauharnois

Kilpin, Mr. George J.
737A Sherbrooke street

King, Miss Emma
102 Hutchison street
Receives Thursday
Miss Carrie King

King, Mr. and Mrs. J. A. Cochrane
1148 Sherbrooke street
Sum. Res.: "Les Cailloux," Cartierville
Receives 2d and 3d Wednesday

King, Mr. and Mrs. Robert
St. Lambert, P. Q.

King, Mr. and Mrs. R. N.
17 Melbourne ave., Westmount

King, Mr. and Mrs. W. C.
4435 Sherbrooke st., Westmount
Receives Thursday
Mrs. Hornsby
Miss Hornsby
Mrs., *nee* Hornsby

Kingan, Mrs.
62 Park avenue
Mr. Alexander B. Kingan
Miss Mary Kingan

Kinghorn, Mr. and Mrs. G. M.
85 Osborne street
Receives Wednesday
Mr. David Kinghorn

Kinghorn, Mr. and Mrs. James R.
4038 Tupper street, Westmount

Kinloch, Mr. and Mrs. William
160 Metcalfe street
Miss Jessie Kinloch
Miss Nellie Kinloch
Mr. George Kinloch
Miss MacArthur
Mrs., *nee* MacArthur

Kingman, Mr. and Mrs. Abner
75 Redpath street
Receives Wednesday
Miss Mary Kingman

Kinnear, Rev. and Mrs. G. F.
227 Stanley street
Receives Thursday

Kirby, Mr. Thomas
4471 Western avenue, Westmount

Kirkpatrick, Mr. and Mrs. John E.
163 Mansfield street
Receives Tuesday

Kissock, Mr. and Mrs. William
Sum. Res.: St. Anne de Bellevue, Que.
Mr. Wilmont Kissock
Mr. Russel Kissock
Miss Louisa Kissock
Mr. Norman Kissock

Kleczkowski, Mr. Alfred
20 St. Famille street

Kneeland, Prof. and Mrs. A. W.
1242 Dorchester street
Sum. Res.: Hudson Heights
Receives 2d and 4th Thursday
Miss Kneeland
Mr. and Mrs. Leigh Richmond Quigley (Los Angeles, Cal.)
Mrs., *nee* Bedford

Knowles, Mr. and Mrs. W. M.
St. Anne de Bellevue
Receives 1st, 2d and 3d Thursday
Miss Florence Knowles
Miss Queenie Knowles
Mr. Easton Knowles
Mr. Harland Knowles

Knox, Mr. and Mrs. James W.
4050 Dorchester st., Westmount
Receives 2d and 4th Monday
Mr. Frank J. Knox
Miss M. Gertrude Knox

Koelle, Mr. and Mrs. H. H. V.
211 Drummond street
Miss Wood

Kohl, Mr. and Mrs. George A.
297 Peel street
Receives 1st, 2d and 3d Thursday
Mrs. Hutton

Kydd, Mr. and Mrs. R. A.
23 Crescent street

Kyle, Mr. and Mrs. A. D.
Cor. Elm st. and Western ave.
Mrs., *nee* Hyde

L

Labatt, Mr. and Mrs. Theodore
208 Drummond street
Receives Wednesday
Mrs., *nee* Ribighini

Labbe, Mr. and Mrs. George H.
238 Bishop street
Sum. Res.: Beaconsfield

Labelle, Lieut.-Col. and Mrs. A. E.
13 Laval avenue
Sum. Res.: Vaudreuil

Labelle, Mr. and Mrs. H.
502 St. Denis street
Receives Tuesday
Miss Marie Labelle
Miss Berthe Labelle
Miss Henriette Labelle
Mr. Joseph Labelle

Labelle, Mr. and Mrs. H. P.
431 Sherbrooke street
Receives Tuesday
Miss Labelle
Mrs., *nee* Duchesneau Mardi

Labrecque, Mr. and Mrs. A.
322 Sherbrooke street
Mr. and Mrs. A. Anselm Labrecque
Mrs., *nee* Leclaire

Labrecque, Mr. and Mrs. I. Edmond
461 Berri street
Receives Tuesday
Mrs., *nee* Duford

Lachance, Mr. and Mrs. F. X.
76 Victoria street
Receives Tuesday
Mr. Wafer Lachance

Lachance, Mr. and Mrs. Henri
29 Resther street
Mrs., *nee* Carli

Lachance, Mr. and Mrs. Seraphin
339 Dorchester street
Receives Wednesday
Mrs., *nee* Normand

Lachapelle, Dr. E. Persillier
313 Prince Arthur street
Miss Zoe Lachapelle
Miss Josephine Lachapelle

Lachapelle, Dr. and Mrs. Severn
3606 Notre Dame st., St. Henri

Lacoste, Hon. Sir Alex. and Lady
71 St. Hubert street
Sum. Res.: St. Irénée
Receives Wednesday
Miss Lacoste
Miss Thais Lacoste
Mr. Paul Lacoste
Mr. Alexandre Lacoste
Mr. Arthur Lacoste
Mrs., *nee* Globensky

Lacoste, Mr. and Mrs. Joseph Chas.
21 St. Famille street
Receives Saturday

La Ferriére, Mr. and Mrs. Phillipe
53 St. Hubert street
Sum. Res.: Murray Bay
Receives Tuesday
Miss Alma La Ferriére
Miss Antoinette La Ferriére

Lafleur (K.C.), Mr. and Mrs. Eugéne
314 Peel street
Sum. Res.: Kennebunk Port, Me.
Receives 2d and 4th Thursday

Lafleur, Dr. H. A.
58 University street

Lafleur, Prof. P. T.
58 University street

Lafleur, Rev. Theodore
150 Durocher street
Receives Tuesday
Mr. and Mrs. Adolf Lomer
Mr. Gerard Lomer
Mr. Theodore Lomer
Miss Adele Lomer
Miss Doris Lomer

Lafontaine, Mr. and Mrs. Eugene
862 St. Denis street
Receives 1st and 3d Monday
Mrs., *nee* Moll

Lafontaine, Judge and Mrs. Ulric
79 Mance street
Receives 1st Tuesday

LaForest, Dr. and Mrs. George L.
394 Sherbrooke street
Receives Thursday
Mr. G. B. LaForest
Mrs., *nee* Beauvais

Laing, Mr. and Mrs. James Neal
1072 Sherbrooke street
Receives 1st and 2d Wednesday
Mrs., *nee* Birks

Laing, Mr. and Mrs. John D.
Pasadena, California
Miss Muriel C. Laing
Mrs., *nee* McTaggart

Laing, Mr. and Mrs. Peter
1142 Sherbrooke street
Sum. Res.: St. Agathe
Receives 2d and 3d Friday

Lajoie (B.A., LL.D.), Mr. and Mrs. Henri Gérin
577 Sherbrooke street
Receives Tuesday
Mrs., *nee* Lacoste

Lajoie, Mr. and Mrs. L. Joseph
180 St. Denis street
Sum. Res.: St. Agathe, Que.
Receives 2d and 4th Wednesday
Miss Hortense Lajoie
Miss Blanche Lajoie
Mr. Hector Lajoie
Miss Juliette Lajoie
Mrs., *nee* Gravel

L'Allemand, Mr. Amable
4189 Sherbrooke st., Westmount
Sum. Res.: Dorval
Receives 1st and 3d Wednesday
Miss Ethel L'Allemand

Lalonde, Mr. and Mrs. Armand
66 Laval avenue
Receives 2d, 3d and 4th Monday
Mrs., *nee* Martin

Lamalice, Mr. P. E.
8 Albina street
Receives 1st and 3d Tuesday
Miss Corinne Lamalice
Miss Adrienne Lamalice
Mr. L. Lamalice

Lamarche, Mr. and Mrs. Arthur
631 St. Andre street
Receives Thursday
Mrs., *nee* Montpetit

Lamarche, Mr. and Mrs. Joseph B.
161 St. Denis street
Receives Tuesday
Mr. Dollard Lamarche, Jr.
Mrs., *nee* Lahaise

Lamarche, Dr. and Mrs. J. B. Adolphe
486 St. Denis street
Mr. Paul Lamarche
Mrs., *nee* Tondreau

Lamarche, Mr. V.
1047 St. Denis street
Receives Monday
Mrs. Terroux
Miss B. Terroux
Miss V. Terroux

Lambe, Mr. William B.
2 Macgregor street
Sum. Res.: Murray Bay
Receives Thursday
Miss Elizabeth Lambe
Miss Margaret Lambe
Miss Annie Lambe
Miss Agnes Lambe
Mr. Melvin Lambe

Lambkin, Mr. and Mrs. Louis A.
4919 Western avenue, Westmount
Receives 1st and 3d Thursday
Mrs., *nee* Schmitt

Lamontagne, Mr. and Mrs. Louis J.
602 St. Denis street

Lamontagne, Mr. and Mrs. Philorum
335 Dorchester street
Receives Tuesday and Thursday
Miss Emelia Picard
Mrs., *nee* Picard

Lamothe, Mr. and Mrs. Guillaume J. B.
63 St. Famille street
Mrs., *nee* Savoye

Lamothe, Mr. and Mrs. Gustave
10 St. Louis square
Sum. Res.: Lac Lamothe, near St. Jerome
Mrs., *nee* Richer

Lamoureux, Mr. Dosilva
593 Berri street
Sum. Res.: Chambly

Lampard, Mr. Henry
102 Shuter street
Receives 2d and 4th Wednesday
Miss C. Lampard

Lamy, Mr. and Mrs. Pierre
461 Sherbrooke street
Receives 1st and 3d Tuesday
Mr. Albert Lamy
Mr. Hercule Lamy
Mrs., *nee* Robert

Lanctot, Mr. C. B.
53 Dubord street
Sum. Res.: St. Anne de Bellevue
Mr. Romeo Lanctot

Landon, Mr. and Mrs. E. C.
394 Lansdowne avenue
Miss Landon

Lane (B.A., B.C.L.), Mr. and Mrs. C.
84 Durocher street
Receives 2d and 4th Monday
Lang, Mr. and Mrs. H. H.
374 Metcalfe ave., Westmount
Receives 1st and 3d Wednesday
Miss Emily Luke
Mrs., *nee* Luke
Langan, Mr. and Mrs. Frank
79 St. Famille street
Receives 1st and 3d Wednesday
Miss Lena Langan
Langlois, Mr. and Mrs. F. Almanzard
356 Dorchester street
Langlois, Mr. F. Arthur
242 St. Hubert street
Mr. Ernest Langlois
Langlois, Mr. and Mrs. Charles
164 St. Hubert street
Receives Wednesday
Mr. Roderick Langlois
Miss Thérese Langlois
Mrs., *nee* Chapleau
Langlois, Mr. and Mrs. Mendoza
344 Dorchester street
Mrs., *nee* Lamoreaux
Langlois, Mr. and Mrs. G.
48A Laval avenue
Receives 1st and 2d Tuesday
Mr. A. Herbour
Miss Marcelle Langlois
Lapierre, Mr. and Mrs. Alphonse
309 Sherbrooke street
Receives Monday
Miss Blanche Lapierre
Miss Yvonne Lapierre
Mr. Réné Lapierre
Mr. Armand Lapierre
Mr. Alphonse Lapierre
Mrs., *nee* Rousseau
Lapierre, Mr. and Mrs. A. H.
229 St. Urbain street
Sum. Res.: Lac des Seize Isles
Receives Wednesday
Miss Blanche Lapierre
Mr. Alfred Emery Lapierre
Mrs., *nee* Laurent
Lapierre, Mr. Z.
Ville Notre Dame des Neiges
Post Office Box 656
Lapointe, Mr. and Mrs. J. B.
109 St. Denis street
Laporte, Mr. and Mrs. H.
1126 Dorchester street
Sum. Res.: Vaudreiul
Receives Monday
Miss Paule Saucier Laporte
Laprés, Mr. and Mrs. J. N.
479A St. Denis street
Sum. Res.: Lachine
Receives 2d and 4th Tuesday
Mrs., *nee* Malette
Larin, Dr. and Mrs. George E.
383 St. Denis street
Receives 2d and 4th Wednesday
Larkin, Mr. Thomas
101 Metcalfe street
Miss Larkin
Mr. George Larkin
Mr. John Larkin
LaRocque, Mr. Alfred
395 Dorchester street
Miss Minnie LaRocque
Miss Therese LaRocque
Mr. H. Alfred LaRocque
LaRocque, Mr. and Mrs. Arsene
350 Sherbrooke street
Receives 1st and 3d Tuesday
Miss Barnadette Roy
Mrs. A. A. LaRocque
Mrs. H. LaRocque
Mrs., *nee* Belle
Larocque, Mrs. Armand
12 Seymour avenue
Receives Monday
Miss Bertha Larocque
Miss Pauline Larocque
Mrs., *nee* Starnes
Lasnier, Dr. Henri
143 St. Denis street
Miss Lasnier
Latimer, Mr. and Mrs. R. J.
733 Mance street, Ville St. Louis
Receives Monday
Miss Ethel Latimer
Miss Alice Latimer
Miss Libbie Latimer
Latour, Dr. and Mrs. A. A.
18 St. Louis square
Receives Wednesday
Mrs., *nee* Robert

Laurence, Mr. and Mrs. A. T.
670 Sherbrooke street
Receives Wednesday
Miss Alice Laurence
Miss Blanche Laurence
Mr. Edmond Laurence
Mrs., *nee* Laurent

Laurence, Mr. and Mrs. Octave
220 Berri street
Mr. Ernest Laurence
Mrs., *nee* Mantha

Laurendeau, Mr. and Mrs. J. Remus
4291 Western ave., Westmount
Receives 1st and 3d Wednesday

Laurier, Mr. and Mrs. Narcisse
242½ St. Antoine street
Miss Sophie Laurier
Mr. Joseph Laurier

Laurin, Mr. Cyrille
443 Mance street
Mrs., *nee* Saucier

Laurin, Mr. and Mrs. James
78 Laval avenue
Receives Tuesday
Miss Georgine St. Aubin
Miss Beatrice Laurin
Mrs., *nee* St. Aubin

Laval, Mr. and Mrs. A. S.
433 Sherbrooke street
Mrs., *nee* Geoffrion

Lavallé (L.M.), Rev. Father
191 Park avenue

Lavergne, Mr. and Mrs. J.
360 Berri street

Lavergne, Judge and Mrs. J.
283 Prince Arthur street
Sum. Res.: St. Iréné les Bains, Charlevoix county, Que.
Receives Wednesday
Miss Lavergne

Lavers, Mr. and Mrs. Andrew H.
4459 Western ave., Westmount
Miss Margaret E. Robinson

Lavigne, Mr. and Mrs. Léon
320 Sherbrooke street
Receives Monday
Miss A. Belanger
Mrs., *nee* Lapierre

Laviolette, Mrs. Arthur
346 Sherbrooke street
Receives Tuesday
Mrs. Godfrois Laviolette

Laviolette, Mr. and Mrs. Dumont
871 Dorchester street
Sum. Res.: St. Anne de Bellevue
Receives Monday
Miss Jeanne Laviolette

Laviolette, Dr. and Mrs. J. G.
881 Dorchester street
Sum. Res.: St. Anne de Bellevue
Mrs., *nee* Perrier

Laviolette, Mr. Jos. O.
348 St. Hubert street
Receives Thursday
Miss Angelina Laviolette
Mrs. Laviolette
Mrs. A. Duval
Mr. Armand Duval

Law, Mr. and Mrs. James
303 Stanley street
Sum. Res.: Cacouna
Receives Tuesday
Mrs., *nee* Paterson

Law, Mr. and Mrs. Robert
450 Elm avenue
Receives 1st and 3d Thursday
Miss Ella Law
Miss May Law
Mrs., *nee* Anderson

Law, Mr. David
"Bellevue House," Oxenden ave., above Pine avenue
Mr. Allan Law
Mrs. Law

Lawless, Miss L. E.
101 Shuter street
Mr. W. C. Lawless
Mrs. C. Allan
Mr. Stuart Allan

Lawlor, Mr. and Mrs. H.
Grosvenor ave., Westmount
Sum. Res.: Lakeside
Receives 2d and 4th Monday
Miss Edith Lawlor
Miss Maude Lawlor

Lawrence, Mr. and Mrs. Amos J.
401 Metcalfe avenue, Westmount
Sum. Res.: "The Cedars," Stanstead
Receives 1st and 3d Thursday
Miss Hortense E. Lawrence
Mr. J. F. Lawrence
Mr. R. S. Higgins
Mrs., *nee* Benne

Lawrence, Mr. and Mrs. Fred D.
15 Laval avenue

Layton, Mr. and Mrs. H. A.
144 Peel street

Layton, Mr. and Mrs. P. E.
404 Burnside place
Receives 1st and 3d Thursday

Leach, Mr. and Mrs. David
291 Prince Arthur street
Receives Monday
Miss Elda Leach

Leach, Mr. and Mrs. William H.
393 Guy street
Sum. Res.: Lac des Isles
Receives 1st Friday

Learmont, Miss
793 Sherbrooke street
Receives 1st Friday

Learmont, Mr. and Mrs. Joseph B.
30 MacGregor street
Receives 1st, 2d and 3d Thursday
Mr. Holton H. Learmont

Lebeuf, Mr. and Mrs. Calixte
1251 Dorchester street

Leblanc, Mr. Charles
17 Durocher street
Receives Wednesday
Miss Antoinette Leblanc
Miss Ernestine Leblanc

Leblanc, Mr. and Mrs. Joseph
40 Laval avenue
Sum. Res.: Mont Tremblant, Que.
Receives 1st and 2d Tuesday
Miss Emma Lawlor
Miss Hettie Lawlor
Mrs., *nee* Lawlor

LeBlanc, Mr. and Mrs. L. J. B.
329 St. Denis street
Receives Thursday
Miss Hectorine LeBlanc
Mrs., *nee* Dufour

LeBlanc, Hon. and Mrs. P. E.
352 St. Denis street
Sum. Res.: Riviere du Loup
Receives Wednesday
Mrs., *nee* Beaudry

Le Cavelier, Dr. and Mrs. Daniel E.
473 Sherbrooke street
Receives Monday

Leclaire, Mr. Alphonse
290 University street
Miss Minette Leclaire
Mr. Paul Leclaire
Miss Cecile Leclaire
Miss Marthe Leclaire

Lecours, Mr. and Mrs. J. E. W.
188 Cherrier street
Sum. Res.: Beauharnois
Receives Friday
Mrs., *nee* Higgins

Ledoux, Mr. and Mrs. Charles
84 York avenue, Westmount
Receives Wednesday
Mr. Henri Ledoux
Miss Alice Ledoux
Mrs., *nee* Day

Leduc, Mr. and Mrs. Alfred
249 Atwater avenue
Receives Wednesday

Leduc, Mrs. Joel E.
457 St. Urbain street
Receives 1st and 3d Wednesday
Mrs., *nee* La Roque

Laduc, Dr. and Mrs. Joseph
1130 Dorchester street
Receives Tuesday
Mr. Joseph Leduc
Mr. Pierre Leduc
Mr. Paul Leduc
Miss Therese Leduc
Mrs., *nee* Archambault

Lefebvre, Mr. and Mrs. M. T.
507 St. Denis street
Sum. Res.: Sault Recollet

LeMaistre, Mrs. P. T.
66 Bruce avenue, Westmount
Receives 1st and 2d Friday
Miss Lillie LeMaistre
Mr. Philip M. LeMaistre
Mr. Fred. J. LeMaistre
Miss Ida LeMaistre

LeMay, Mr. and Mrs. E. H.
280 Stanley street
Receives Friday

LeMesurier, Mr. and Mrs. W. W.
293 Prince Arthur street
Receives Tuesday
Mr. George LeMesurier

Lemieux, Dr. and Mrs. Arthur
187 St. Denis street
Sum. Res.: Bellevue, Chateau Co.
Mrs., *nee* Lesage.

Lemieux, Mr. and Mrs. R.
75 Dubord street
Sum. Res.: Spencer Wood
Receives Friday
Mrs., *nee* Jetté

Lenoir, Mr. and Mrs. T. L.
366A Dorchester street
Sum. Res.: Laval
Receives Wednesday
Miss Marie Louise Lenoir
Mr. Rodolphe Lenoir
Miss Alice Lenoir
Miss Gabrielle Lenoir
Mr. Armand Lenoir
Miss Juliette Lenoir
Mrs., *nee* Lamoureux

Leonard, Mr. and Mrs. Francis
4870 Sherbrooke st., Westmount
Receives Thursday
Mr. Albert Leonard
Mrs., *nee* Prince

Leprohon, Mr. Claude de B.
32 Chomedy street

Leslie, Mr. and Mrs. John
4270 Western ave., Westmount
Receives 1st, 2d and 3d Thursday
Miss Edith Leslie

Leslie, Mr. William S.
30 Summerhill avenue
Receives 1st and 2d Thursday
Mr. Forrester B. Leslie
Miss Margaret Leslie

Letang, Mr. and Mrs. Anselme
4872 Sherbrooke st., Westmount
Sum. Res.: Lakeside

Letendre, Mr. and Mrs. J. B.
12 St. Louis square
Sum. Res.: Beaconsfield
Receives Wednesday
Miss Laura Letendre
Miss Minnie Letendre
Miss Nellie Letendre
Mr. Frederick Letendre
Miss Estelle Letendre
Mrs., *nee* Allen

Letondal, Prof. and Mrs. A.
4 Phillips place
Receives 3d and 4th Thursday
Mrs., *nee* Rolland

Levesque, Mr. and Mrs. Adolphe
6 Laval avenue
Receives Thursday
Miss Heloise Levesque
Mrs., *nee* Cattnach

Levesque, Mr. and Mrs. P. T., Sr.
330 St. Denis street
Sum. Res.: St. Melanie, Que.
Mrs., *nee* Panet

Levin, Mr. and Mrs. B.
41 Crescent street
Receives Monday
Mr. L. A. Levin
Mr. W. G. Levin
Mr. M. T. Levin

Levin, Mrs. E.
59 Shuter street
Receives 2d and 3d Thursday
Mrs. R. McKeown
Miss Hood

Levy, Mr. Henri Thomas
216 Berri street
Sum. Res.: Port Viau
Miss Henriette Levy

Levy, Mr. and Mrs. Joseph
48 Laval street
Sum. Res.: Back River
Receives 1st, 2d and 3d Monday
Miss Eugenie Levy
Miss Marie Levy

Lewis, Mr. and Mrs. David A.
80 St. Luke street
Receives 2d and 3d Friday
Mr. Slater Lewis

Lewis, Mr. and Mrs. F. J.
132 Clandeboye ave., Westmount
Receives Friday
Mr. Harold Lewis
Miss Edith Lewis
Lewis, Mr. and Mrs. Fred O.
957 Sherbrooke street
Lewis, Mr. and Mrs. John
917 Dorchester street
Receives 1st and 2d Tuesday
Mr. A. C. Cumming
Lewis, Mr. and Mrs. Lansing
9 Ontario avenue
Sum. Res.: St. Patrick
Receives Tuesday
Mrs., *nee* Bate
Lewis, Mr. William F.
"Weredale," 897 Sherbrooke st.
Mr. Gordon Lewis
Lewis, Mr. and Mrs. William J.
116 Mackay street
Mr. William Lewis, Jr.
Miss Agnes Lewis
Miss Adelaide Lewis
Miss Mabel Lewis
Mr. Harold Lewis
Lichtenheim, Mr. and Mrs. Samuel E.
1209 Dorchester street
Receives 1st and 3d Monday
Mrs., *nee* Lewin
Liddell, Mr. and Mrs. R. M.
995 Dorchester street
Mrs., *nee* Swinburne
Liggett, Mr. Thomas
49 Belmont Park
Receives Wednesday
Mr. Duncan T. Liggett
Miss Lillian M. Liggett
Miss Laura H. Liggett
Miss M. McIntyre
Miss M. Desmond
Lighthall, Mr. and Mrs. George
435 Elm avenue, Westmount
Receives 3d and 4th Wednesday
Mrs., *nee* Dean
Lighthall. Mr. and Mrs. W. D.
14 Murray ave., Westmount
Sum. Res.: "Camp Beartracks," Lac Tremblant, P. Q.
Receives Friday
Mrs., *nee* Wilkes
Lighthall, Mr. W. F.
4131 Western avenue, Westmount
Miss K. M. Lighthall
Lilly, Mr. and Mrs. E. A.
77 St. Matthew street
Receives Tuesday
Miss Lilly
Lindsay, Mr. and Mrs. Cecil V.
4827 Western ave., Westmount
Lindsay, Mrs. Charlotte A.
320 Drummond street
Sum. Res.: "Woodlands," Georgeville
Receives 1st and 2d Wednesday
Miss Lindsay (Westmount Golf Club)
Lindsay, Mr. and Mrs. C. W.
Westmount avenue, Westmount
Lindsay, Mr. and Mrs. James
55 Tupper street
Lindsay, Mr. and Mrs. Robert
436 St. Urbain street
Sum. Res.: Dorval
Receives Monday
Miss Ada Lindsay
Mr. Lionel Lndsay
Mr. Syderham Lindsay
Linton, Mr. and Mrs. Albert
1121 Sherbrooke street
Receives 1st and 2d Thursday
Miss Ida Childs Linton
Miss Emerson Towne
Linton, Mrs. Robert
66 St. Matthew street
Receives 1st and 3d Thursday
Mr. Percy Linton
Miss Annie Patterson
Mrs., *nee* Patterson
Little, Mr. William
211 Westmount avenue
Mr. L. G. Little
Mrs. M. J. Spring-Rice
Locke, Mr. and Mrs. J. C.
63 Prospect street, Westmount
Sum. Res.: St. Andrews
Receives 3d Thursday
Mr. Ernest E. Locke
Locker, Mr. and Mrs. Fred. B.
639 St. Urban street
Receives 3d and 4th Thursday
Mrs., *nee* Beatty

Locker, Mr. George R.
87 Crescent street
Sum. Res.: Beaconsfield
Receives 3d and 4th Tuesday
Miss Muriel Locker
Mr. Hartley Locker
Mr. and Mrs. H. J. Vickerson
Mrs., *nee* Locker

Lockerby, Mr. and Mrs. Alex. L.
88 Mackay street
Miss Hazel Lockerby
Miss Mabel Lockerby
Miss Eva Lockerby
Miss Florence Lockerby
Mrs., *nee* Cox

Lockerby, Mr. and Mrs. Colin A.
243 Bishop street
Receives 1st and 3d Wednesday

Lockerby, Mr. John M.
95 Mackay street
Receives 1st and 3d Thursday
Mr. R. Archibald Lockerby
Miss Belle Lockerby

Lockhart, Dr. and Mrs. F. A. L.
38 Bishop street

Loeb, Dr. and Mrs. Alfred A.
4150 Sherbrooke st., Westmount
Receives 1st and 3d Tuesday
Mr. Augustus Loeb

Logan, Mr. and Mrs. J. E.
161 Stanley street

Logan, Mr. and Mrs. R. S.
12 Aberdeen avenue, Westmount
Receives 2d and 3d Thursday
Miss Mary Allison

Lonergan, Mr. M. S.
St. Lawrence Hall, 139 James st.

Long, Mr. and Mrs. J. W.
249 Mountain street

Loranger, Mr. and Mrs. Louis J.
292 Prince Arthur street
Receives Wednesday
Mrs., *nee* Masson

Loranger, Hon. and Mrs. Louis O.
286 Prince Arthur street
Receives Wednesday
Mr. Maurice Loranger
Miss Adele Loranger
Mr. Joseph Loranger
Mrs., *nee* Valois

Loring, Mr. and Mrs. Robert
1127 Sherbrooke street
Mrs., *nee* Mackay

Loud, Mr. and Mrs. John W.
1004 Sherbrooke street
Sum. Res.: Portland, Me.
Receives 2d and 4th Tuesday
Miss Edith M. Loud
Miss Hilda Loud

Loudon, Mr. and Mrs. F. A.
52 Bruce avenue
Mr. George A. Loudon

Love, Mr. and Mrs. Thomas Henry
74A Crescent street
Mr. Thomas J. Love

Lovejoy, Dr. and Mrs. George W.
40 Bishop street
Receives 2d and 4th Tuesday
Mr. William Lovejoy
Miss Clara Lovejoy

Lovelace, Mrs. E. M.
457 Elm avenue, Westmount
Receives 1st and 2d Monday
Mr. Sydney Lovelace
Miss Elsie Lovelace
Mr. Allan Lovelace
Mrs. W. H. Nelson
Mr. James Nelson

Low, Mr. and Mrs. George Skene
4129 Western ave., Westmount

Low, Mr. and Mrs. Philip
227 Clarke avenue, Westmount

Lowden, Mr. and Mrs. J. R.
1150 Sherbrooke street
Receives 1st, 2d and 3d Monday
Miss Jane C. Lowden
Miss Catherine Lowden
Mr. Warden King Lowden
Miss Grace Lowden

Luckhurst, Mr. and Mrs. George
283 Clarke avenue, Westmount
Receives 1st and 3d Tuesday
Mr. George Luckhurst
Mrs., *nee* Plow

Ludington, Miss
4274 Dorchester st., Westmount
Receives Tuesday

Luke, Mr. and Mrs. Lewis
4088 Tupper street, Westmount
Receives 1st and 3d Thursday
Miss Edith M. Luke

Luke, Mr. and Mrs. S. M.
"The Shirley," Western avenue, Westmount
Receives 1st and 3d Thursday
Lunan, Mr. and Mrs. W. R.
773 Mance street, Ville St. Louis
Sum. Res.: Sorel, Que.
Mr. R. G. Lunan
Lunn, Miss E. H.
4 Park avenue
Receives Tuesday
Lusignan, Mr. and Mrs. Joseph
1200 St. André street
Mrs., *nee* Renaud
Lussier, Mrs. P. V.
1145 Dorchester street
Luttrell, Mr. and Mrs. Joseph
1254 Dorchester street
Sum. Res.: St. Agathe
Receives 2d and 4th Friday
Lyall, Mr. and Mrs. Peter
145 Bishop street
Sum. Res.: Dixie
Lyall, Mr. and Mrs. William
378 Wood avenue, Westmount
Lyman, Mr. Arthur
44 Rosemount ave., Westmount
Lyman (M.A., B.C.L.), Mr. and Mrs. A. C.
84 Victoria street
Receives Friday
Lyman, Prof. and Mrs.
19 Park avenue
Lyman, Mr. and Mrs. Charles
57 Mackay street
Receives 2d, 3d and 4th Tuesday
Mr. C. Philip Lyman
Lyman, Mr. and Mrs. Frank D.
45 Union avenue
Receives 2d and 4th Wednesday
Mrs., *nee* Flaws
Lyman, Mr. Frederick Gold
87 Park avenue
Mr. John Goodwin Lyman
Lyman (K.C.), Mr. and Mrs. F. S.
72 McTavish street
Sum. Res.: Banff
Receives Wednesday
Miss Dorothy Lyman
Lyman, Mr. and Mrs. George
Sum. Res.: Lachine
Lyman, Mrs. Henry
74 McTavish street
Mr. Henry H. Lyman
Mrs., *nee* Corse
Lynch, Mr. and Mrs. T. A.
530 Grosvenor ave., Westmount
Receives 2d and 4th Thursday
Mrs. Brennan
Miss Gertrude Lynch
Lyster, Mr. and Mrs. James
219 Stanley street
Miss Alice Lyster
Mrs., *nee* White

M

McAllen, Mrs. A. K. F.
46 St. Matthew street
Sum. Res.: "Elm Point," Chateaguay, Que.
Mr. F. Loren McAllen
Miss Beatrice McAllen
Miss Muriel McAllen
Mr. C. T. Likely
McAllister, Mr. Arch.
208 St. Martin street
Mr. Wm. McAllister
Mrs. McAllister
Miss McAllister
McAnulty, Mrs. Thomas
396 Pine avenue
Receives Thursday
Mr. T. W. McAnulty
Miss Mary E. McAnulty
Miss Caroline McAnulty
McArthur, Mrs. Alex.
260 Bishop street
Sum. Res.: St. Agathe
Receives 2d and 3d Wednesday
McArthur, Mrs. D. J.
52 Park avenue
Receives 1st and 3d Wednesday

McArthur, Mrs. Colin
18 MacGregor street
Sum. Res.: Muskoka
Receives Thursday
Miss McArthur
Mrs., *nee* Williamson

McArthur, Mr. James C.
387 Sherbrooke street
Sum. Res.: Dorval
Receives Tuesday
Mr. and Mrs. M. Pennington

McBean, Mr. and Mrs. A. G.
351 Oliver avenue, Westmount
Sum. Res.: Lancaster
Miss Annie McBean
Miss Margaret McBean
Mrs., *nee* Stewart

McBean, Mr. and Mrs. Geo. Alexander
70 Chesterfield ave., Westmount
Receives last two Mondays
Mrs., *nee* Richards

McBride, Mr. and Mrs. James
386 Mountain street
Receives 3d and 4th Thursday
Mr. Harry McBride
Mr. Arthur McBride
Mrs., *nee* Morton

McBride, Mr. and Mrs. John Thompson
4262 Dorchester st., Westmount
Sum. Res.: Lakeside
Receives 2d and last Thursday
Miss Irene H. McBride
Mr. William Frederick McBride

McCall, Mr. and Mrs. James T.
25 Lincoln avenue
Sum. Res.: Dorval

McCarthy, Dr. and Mrs. J. G.
61 Drummond street

McCarthy, Mr. and Mrs. T. R.
4479 Western ave., Westmount
Miss Edith E. McCarthy
Miss Florence McCarthy
Miss Katherine McCarthy
Miss Margaret McCarthy

McCaskill, Mr. and Mrs. Duncan A.
Windor Hotel

McCombe, Mr. Alex.
324 Prince Arthur street
Mr. Walter Dawson McCombe
Mr. George E. McCombe
Miss A. McCombe

McConnell (M.D., C.M.), Mr. and Mrs. J. B.
252 Bishop street
Receives Wednesday
Miss Adelaide McConnell
Mr. Ernest McConnell (South Africa)
Mr. Herbert McConnell (India)
Miss Lulu McConnell
Miss Muriel McConnell
Mrs., *nee* Miller

McConnell, Mr. J. W.
13 Belmont street

McCord (M.A., B.C.L.), Mr. David Ross
161 Cote des Neiges road

McCready, Mrs. Catherine
1005 Dorchester street
Receives Wednesday
Miss Annie McCready
Mrs., *nee* Carberry

McCuaig, Mr. and Mrs. Clarence J.
1125 Sherbrooke street
Sum. Res.: Little Metis
Receives Wednesday
Mr. Douglas R. McCuaig
Mr. George Eric McCuaig
Mrs., *nee* Reykert

McCullough, Mr. and Mrs. Alex.
997 Dorchester street
Mr. J. A. McCullough

McDiarmid (L.D.S.), Mr. and Mrs. A.
56 Mackay street
Mrs. L. Y. Lloyd

McDonald, Mrs. John
293 Peel street
Sum. Res.: Metis
Receives Thursday
Miss Barby McDonald
Miss Gene McDonald
Mr. Jack McDonald
Mr. George McDonald
Miss Marian McDonald

McDonald, Mr. and Mrs. W. J.
165 Park avenue

McDonnell (B.A.), Mr. and Mrs. J. R.
213 Stanley street
Receives Tuesday
Miss Hazel McDonnell
Miss Gwendoline McDonnell
Mrs., *nee* Coffy

McDougall, Miss Agnes
1123 Sherbrooke street

McDougall, Mr. and Mrs. Alex.
271 Bishop street
Receives Thursday
Mr. Thomas Little

McDougall, Mr. and Mrs. Alex.
296 Stanley street
Miss McDougall
Miss J. J. McDougall
Mr. Andrew McDougall

McDougall, Mr. and Mrs. Alfred
1136 Sherbrooke street
Receives 1st and 3d Wednesday

McDougall, Mr. and Mrs. Edgar
"Rose Hedge," 1074 Dorchester street
Sum. Res.: Dorval
Miss Agnes K. McDougall
Miss Jessie E. McDougall

McDougall, Mr. and Mrs. George K.
85 Osborn street
Receives Wednesday
Mr. George K. McDougall
Mr. I. Cicil McDougall
Mrs., *nee* Kinghorn

McDunnough, Mrs. W. H.
210 Milton street
Miss Ethel McDunnough
Miss Helen McDunnough
Mr. W. M. McDunnough
Mr. R. B. McDunnough
Mr. C. H. McDunnough
Mr. F. L. McDunnough

McEachren (D.V.S.), Mr. and Mrs. Charles
909 Sherbrooke street
Sum. Res.: Cartierville

McEvers, Mr. D. N.
39 Crescent street
Miss McEvers
Miss Veda McEvers

McFarlane, Mr. and Mrs. Clement H.
137 Crescent street
Sum. Res.: St. Agathe
Receives 1st and 2d Wednesday
Mrs., *nee* Redfern

McFarlane, Mrs. David
601 Sherbrooke street
Receives 2d and 4th Wednesday

McFarlane, Mr. and Mrs. Lewis B.
4053 Dorchester st., Westmount
Receives Thursday
Miss Ruth McFarlane
Mr. Paul McFarlane

McGibbon, Mr. and Mrs. D. Lorne
84 St. Matthew street
Receives 1st, 2d and 3d Monday

McGibbon (K.C.), Mr. and Mrs. R. D.
996 Sherbrooke street
Sum. Res.: Dorval
Receives Tuesday
Mr. Gilbert McGibbon
Mr. Roy McGibbon
Mr. Philip McGibbon
Miss Mary McGibbon

McGill, Mr. and Mrs. John J.
28 Summerhill avenue
Sum. Res.: Strathmore
Receives 1st and 3d Wednesday
Miss Gertrude McGill
Mrs., *nee* Bryson

McGillis, Mr. and Mrs. Alex. D.
138 Hutchison street
Receives 1st and 3d Wednesday
Miss Leonore McGillis

McGillis, Mr. D. J.
156 Mance street
Sum. Res.: Moulinette, Ont.
Receives Monday
Mr. Douglas McGillis
Miss Minnie McGillis
Miss Jennie McGillis

McGillis, Mr. and Mrs. R. A.
98 St. Luke street
Receives 1st Wednesday
Mr. Montague McGillis
Mr. Reginald McGillis
Mrs., *nee* Auld

McGoun, Mr. and Mrs. Archibald
"Dunaven," Bellevue ave., Westmount
Receives Thursday
Mr., M.A., B.C.L., K.C.; Professor of Civil Law, M'Gill University, Montreal, since 1888; *b.* Montreal,

1853; *s.* of Archibald McGoun, a native of Douglas, Lanarkshire, Scotland, and Jane Mackay, *d.* of Sam'l Mackay of Ayr, Scotland; *m.* 1887, Abigail, *d.* of Thomas Mackay of Toronto. Ed. M'Gill University, Montreal; L'Ecole de Droit, Paris, France. Twice President University Literary Soc., 1884-85; one of the founders of the Imperial Federation League in Canada, 1885; delegate to Imperial Federation Council in London, 1886; at meeting of Executive Council moved resolution requesting Lord Salisbury to call first Colonial Conference in 1887; Vice-President of League in Canada; Fellow Royal Colonial Institute; President Graduates' Society, M'Gill University, 1887; course of lectures on Constitutional Law, 1897; now lectures on Corporations and on Agency and Partnership; Q. C., 1899, Quebec; Attorney as practising advocate for various commercial corporations. Publications: Federation of the Empire, Address as President of University Literary Society 1884; Economic Study, Commercial Union with the United States, with a word on Imperial Reciprocity, 1886; A Federal Parliament of the British People, 1890; article on Imperial Reciprocity in Canadian Encyclopaedia; articles in The Commonwealth, Ottawa, 1900-1; author of paper advocating Imperial Decimal Currency based on pounds sterling, and for Canadian use based on florins and farthings instead of dollars and cents. Recreations: Experiments in Phonetics; articles in an International Phonetic Alphabet Neotype, based on Ellis's Palaeotype; member Victoria Rifles Reserves, and Zodiac Whist Club, Social.

McGoun, Mr. and Mrs. D. M.
4059 Dorchester st., Westmount
Receives 1st Wednesday

McGoun, Mr. and Mrs. George
4292 St. Catherine st., Westmount
Sum. Res.: Bic
Receives Thursday
Mrs., *nee* Graham

McGoun, Mr. and Mrs. James
352 Wood avenue, Westmount
Mr. J. N. McGoun

McGregor, Mr. and Mrs. James
388 Roslyn avenue, Westmount
Receives 1st and 3d Wednesday

McGuigan, Mr. and Mrs. F. H.
Windsor Hotel
Sum. Res.: White Mountains; also Cape Elizabeth
Receives 2d, 3d and 4th Tuesday
Mr. F. H. McGuigan (Boston, Mass.)
Miss Elsie McGuigan
Miss Edna McGuigan

McIndoe, Mr. and Mrs. F. C. A.
103 Metcalfe street
Receives Friday

McIntosh, Mr. and Mrs. Alexander
319 Victoria avenue, Westmount
Receives 2d and 3d Thursday
Miss Mable McIntosh

McIntosh, Mr. and Mrs. Andrew
418 Dorchester street
Receives 2d and 4th Thursday
Miss Florence McIntosh
Mr. John McIntosh

McIntosh, Mr. and Mrs. A. A.
85 Union avenue
Receives 1st and 3d Thursday

McIntosh, Mr. and Mrs. P.
139 Crescent street

McIntyre, Mr. and Mrs. Archibald
4458 Western avenue, Westmount
Receives 2d and 3d Friday
Mr. Harold McIntyre
Mrs., *nee* Hood

McIntyre, Mr. and Mrs. Duncan
366 Peel street
Sum. Res.: White Mountains
Receives Monday
Mrs., *nee* Small

McIntyre, Mrs. Duncan
317 Drummond street
Miss McIntyre
Mr. William C. McIntyre
Mr. J. Malcolm McIntyre
Mr. Charles C. McIntyre

McKay, Mr. and Mrs. William A.
1123 Dorchester street
Receives 1st and 2d Wednesday
Mr. Fred. A. McKay
Mr. Allan McKay

McKenna, Mr. and Mrs. Patrick C.
4061 Tupper street, Westmount
Receives 1st and 3d Monday
Mr. J. H. McKenna

McKenzie, Mr. and Mrs. John
100 Cote des Neiges road

McKenzie, Mr. and Mrs. Peter
4492 St. Catherine street
Receives 2d and 4th Tuesday
Mr. Arthur Ross McKenzie
Mr. Donald Ross McKenzie
Mr. Colin McKenzie
Mrs., *nee* McLeod

McKeon, Mr. and Mrs. Herbert J.
965 Dorchester street
Sum. Res.: Murray Bay
Receives Monday
Miss Margaret Burtsell

McKeown, Mr. and Mrs. James H.
1135 Dorchester street
Receives 3d and 4th Tuesday
Miss McKeown
Mr. Edward Parker

McKergow, Mr. and Mrs. John
13 Rosemount ave., Westmount
Receives 1st and 3d Thursday
Miss Maud McKergow
Mr. John McKergow
Mr. Charles McKergow
Mr. Arthur McKergow
Mr. Percy McKergow
Mr. Frank McKergow
Mrs., *nee* Goadby

McKim, Mr. and Mrs. Anson
37 MacGregor street
Receives Thursday
Mrs., *nee* True

McLagan, Mr. and Mrs. P. W.
429 Argyle avenue, Westmount
Sum. Res.: Ste. Agathe
Receives 3d and 4th Thursday
Mrs., *nee* Westgate

McLaren, Mr. and Mrs. David K.
7 Selkirk avenue
Mr. R. M. W. McLaren
Miss Grace McLaren

McLaren, Mr. D. W.
961 Dorchester street

McLaren, Mr. and Mrs. Henry G.
73 Mance street
Sum. Res.: Sweetsburg
Receives 1st, 2d and 3d Friday

McLaren, Mr. and Mrs. Norman W.
62 Arlington avenue, Westmount
Receives 1st and 2d Thursday
Mr. and Mrs. Coats
Mrs., *nee* Coats

McLaren, Mr. and Mrs. R. I.
67 Mansfield street
Receives Friday
Mr. and Mrs. H. McLaren

McLaren, Mr. W. D.
53 Mansfield street

McLea, Mr. and Mrs. John B.
41 Victoria street
Mr. Donald McLea
Mr. E. H. McLea
Mrs. McDonald

McLea, Mr. and Mrs. Robert Paton
311 Peel street
Receives Tuesday
Mr. Kenneth McLea
Miss McLea

McLean, Mr. Charles
40 Fort street
Sum. Res.: St. Rose
Receives 1st and 3d Wednesday
Mr. John McLean
Miss G. McLean
Miss C. McLean

McLean, Mr. and Mrs. John
98 St. Matthews street
Receives Wednesday
Miss Nina McLean
Miss Gladys McLean
Mr. Victor McLean
Mrs., *nee* Wolever

McLean, Mr. John
42 Crescent street
Miss Maud Hamilton

McLeish, Mr. and Mrs. William C.
144 Hutchison street
Miss Aline McLeish
Mrs., *nee* Ployart

McLennan, Mr. Bartlett
50 Ontario avenue
Receives Tuesday
Miss Alice McLennan
Miss Isabel McLennan
Miss Isabel Durie

McLennan, Mr. and Mrs. Donald
463 Mt. Pleasant av., Westmount
Receives 1st and 3d Wednesday
Mrs., *nee* Baird

McLennan, Mr. and Mrs. Francis
949 Dorchester street
Sum. Res.: Indian Lorette
Receives Tuesday
Mrs., *nee* Stuart

McLennan, Mr. and Mrs. R.
4873 Sherbrooke st., Westmount
Receives Friday

McLeod, Prof. and Mrs. C. H.
Carleton road, off McTavish st.
Receives 2d and 3d Friday
The Misses McLeod
Mrs., *nee* McLaren
Prof., Professor of Surveying, McGill University, Montreal, since 1888; *b.* Cape Breton, January 20, 1851; *s.* of Isaac McLeod and Euphemia Laurence McLeod; *m.* 1876, Mary Ellen McLaren. Ed. M'Gill University. Engineer for Intercolonial Railway Construction, for the Newfoundland Government, the Prince Edward Island Railway Construction; Superintendent of the Observatory, M'Gill College; Fellow M'Gill University; Member of the Royal Society of Canada; Member of the Canadian Soc. of Civil Engineers; determined difference of longitude, in co-operation with Greenwich Observatory, Montreal and Greenwich, in 1892, and other longitudes in Canada; various astronomical expeditions. Publications: Various publications in the Transactions of the Royal Society of Canada, chiefly astronomical subjects; Transactions, Canadian Society of Civil Engineers; meteorological reports. Recreation, occasional yachting.

McLimont, Mrs. S.
182 University street
Sum. Res.: Murray Bay
Receives Thursday

McMaster, The Misses
76 Arlington ave., Westmount
Sum. Res.: Summerstown, Ont.
Receives 2d, 3d and 4th Tuesday

McMaster, Mr. and Mrs. Andrew
141 Clandeboye ave., Westmount
Receives 2d and 4th Tuesday

McMaster, Capt. and Mrs. John A.
371 Metcalfe ave., Westmount
Mr. William McMaster

McMaster, Mr. William
135 Crescent street
Mr. Ross McMaster

McMurtry, Mr. and Mrs. S. A.
29 Tower avenue
Receives Tuesday
Mr. S. O. McMurtry
Mr. G. O. McMurtry
Mr. R. O. McMurtry
Mr. A. O. McMurtry
Miss J. F. McMurtry
Mrs., *nee* Ogilvie

McNally, Mr. and Mrs. William
202 Peel street
Mr. Willie McNally
Mr. Arthur McNally
The Misses McNally

McNamara, Dr. and Mrs. Daniel
396 St. Denis street
Receives 1st and 3d Monday
Mrs., *nee* Normandin

McNamee, Mr. and Mrs. F. B.
85 Cathedral street
Receives Friday

McNaughton, Mr. and Mrs. W. G.
38 Lorne avenue
Miss M. McNaughton
Mr. Gordon McNaughton

McNichols, Mr. and Mrs. Robert
387 St. Denis street
McNicoll, Mr. and Mrs. David
3 Cote St. Antoine road, Westmount
The Misses McNicoll
Mr. Alexander McNicoll
McNiece, Mr. and Mrs. W. James
118 Hutchison street
Receives 1st and 3d Monday
Mr. Ernest Roy McNiece
Mr. Eric McNiece
Miss Gwendolyn McNiece
Mrs., *nee* Morrison
McPherson, Mr. and Mrs. D. A.
948 Dorchester street
Sum. Res.: Stanley Island
Receives Wednesday
Miss Alice C. McPherson
Mr. D. A. McPherson, Jr.
Mr. Barclay McPherson
Mr. Wilfred McPherson
Mrs., *nee* McLean
McShane, Hon. and Mrs. James
112 University street
Receives Wednesday
McVey, Miss J.
The Stanley
MacAdam, Mr. and Mrs. Charles L.
428 Lansdowne avenue
Receives 3d and 4th Friday
Mr. Robert Lindsay MacAdam
Mrs. Margaret MacAdam
Miss Sophie MacAdam
Mr. Stuart MacAdam
Mrs., *nee* Blagrave
Mac Arthur, Mr. and Mrs. Archibald
806 St. Urbain street
Mrs. Gilman
Mrs. Westwood
Macaulay, Mr. and Mrs. Robertson
4005 Dorchester st., Westmount
Macaulay, Mr. Thomas B.
4007 Dorchester st., Westmount
Sum. Res.: Hudson Heights
Receives 2d and 4th Tuesday
Mr. Frederick R. Macaulay
Miss Jessie E. Macaulay
Miss Esther Macaulay
Miss Gertrude Macaulay
Macauley, Mr. and Mrs. W. B. T.
4288 Western avenut, Westmount
Receives 2d and 3d Wednesday
MacBride, Dr. E. W.
28 Durocher street
Macculloch, Mr. and Mrs. Henry
201 Mance street
Sum. Res.: Lacolle, Que.
Macculloch, Mr. Robertson
8 Phillips place
Miss Macculloch
Macdonald, Mrs. Alex.
35 Cote St. Antoine road
Receives 1st and 3d Thursday
Miss A. G. Macdonald
Miss M. C. Macdonald
Miss C. S. Macdonald
Mr. W. C. Macdonald
Mr. A. D. Macdonald
Mr. E. J. Macdonald
Macdonald, Mr. and Mrs. Chas. W. M.
"Hazel Craig," 4245 Boulevard, Westmount
Receives 1st and 2d Tuesday
Mr. William K. Macdonald
Miss Grant
Macdonald, Miss de Bellefeuille
63 Victoria street
Sum. Res.: Rigand, Que.
Receives Wednesday
Mr. Charles de B. Macdonald
Miss L. de Liry Macdonald
Miss Louise Macdonald
Macdonald, Miss J.
200 Milton street
Receives Thursday
Miss Helen Macdonald (M.D.)
Macdonald, Dr. and Mrs. J. A.
1 Belmont street
Receives 1st and 3d Thursday
Mrs., *nee* Boudreau
Macdonald, Mr. Robert
44 St. Famille street
Macdonald, Sir William C.
891 Sherbrooke street
Sir, Kt., *cr.* 1898; Governor of M'Gill University, Montreal, to which he has given large endowments; Director of the Bank of Montreal; Governor of Montreal General Hospital; merchant; *b.*

Glenaladale, Prince Edward Island, 1831; *y. s.* of late Hon. Donald Macdonald, President Legislative Council of Prince Edward Island. Ed. Central Academy, Charlotte Town, Prince Edward Island.

Macdonnell, Mr. and Mrs. Allan R.
1160 Dorchester street
Receives Thursday

MacDougall (B.A., B.C.L.), Mr. G. W.
66 McGill College avenue

Macdougall, Mr. and Mrs. H. B.
131 Mackay street
Mrs., *nee* Reford

MacDougall, Mr. and Mrs. H. S.
904 Sherbrooke street
Sum. Res.: Dorval
Mr. Leonard MacDougall

MacDougall, Mr. and Mrs. R. W.
305 Stanley street
Receives Monday
Mr. R. E. McDougall
Miss MacDougall
Miss Beatrice MacDougall

Macduff, Mr. and Mrs. Allan G. J.
4293 Dorchester st., Westmount
Receives 1st and 2d Friday
Mrs., *nee* Kirby

Macfarlan, The Misses
14 Phillips place

MacFarlane, Mr. and Mrs. Allan
421 Mount Pleasant avenue
Receives 1st and 3d Tuesday

MacFarlane, Mr. J. Duncan
39 Mackay street

MacFarlane, Mrs. J. F.
125 Crescent street
Mr. Archibald MacFarlane
Mr. Lawrence MacFarlane
Miss Gordon MacFarlane
Miss Elsie MacFarlane

MacFarlane, Mr. and Mrs. John
85 Churchhill avenue
Sum. Res.: Bic
Receives 1st and 3d Thursday
Miss Maud MacFarlane
Mr. David MacFarlane
Mr. Jack MacFarlane
Miss Maggie MacFarlane
Mrs., *nee* Black

Macfarlane, Mr. N.
33 Arlington avenue, Westmount

Macfarlane, Mr. and Mrs. Robert
378 Mountain street
Receives 1st, 2d and 3d Friday
Miss Ida G. Macfarlane
Mr. Fred Macfarlane

Macfarlane, Mr. and Mrs. R. F.
434 Metcalfe avenue
Receives 1st and 2d Thursday
Miss Eva Macfarlane
Miss Marjorie Macfarlane
Mrs., *nee* St. Denis

Mac Innes, Mr. and Mrs.
151 Cote des Neiges road
Mrs., *nee* Cross

MacIntosh, Miss Fanny
319 Peel street
Mr. P. MacIntosh

MacIntosh, Miss I. G.
390 Mountain street
Miss Annabelle MacIntosh

Mackay, Mrs. A. B.
Sum. Res.: Capa l'Aigle
Receives Tuesday
Mr. Malcolm Mackay (B.A., M.D.)
Miss Jeanie Mackay
Mr. Eric Balfour Mackay

Mackay, Mr. and Mrs. A. M.
4866 Sherbrooke st., Westmount
Sum. Res.: Pictou, N. S.
Receives 1st and 3d Friday
Mr. Gabriel Mackay
Mrs., *nee* Robley

Mackay, Mr. and Mrs. Hugh
104 Crescent street
Receives 1st and 3d Tuesday
Mrs., *nee* Greenshields

Mackay, Mr. and Mrs. James Potts
358 Greene avenue, Westmount
Sum. Res.: Hudson Heights
Receives Wednesday
Miss Maude Mackay
Miss Ethel Mackay
Mrs., *nee* Gilmour

Mackay, Mr. John
Place Viger Hotel

Mackay, Mrs. Robert
72 Mackay street

Mackay, Hon. and Mrs. Robert
"Kildonan," 1059 Sherbrooke st.
Sum. Res.: Cacouna
Miss Alberta Leithbridge
Mr. George B. Mackay
Mr. Angus R. Mackay (Niagara Falls, Ont.)
Miss C. R. Mackay
Mrs., *nee* Baptist

Mackay, Mr. and Mrs. William
81 Arlington avenue, Westmount
Receives 1st and 3d Thursday
Miss Clare Mackay

Mackenzie, Mr. and Mrs. A. Allen
900 Sherbrooke street
Sum. Res.: Cacouna
Mrs., *nee* Drinkwater

Mackenzie, Mrs. Hector
961 Sherbrooke street
Mr. J. Gordon Mackenzie (in Paris)

Mackenzie, Dr. Ridley
192 Peel street
Sum. Res.: Lake Joseph, Muskoka

Mackenzie, Mrs. William
126 Mackay street

Mackie, Mr. and Mrs. John M.
32 Summerhill avenue

Mackinnon, Mrs. A.
97 Mackay street
Mr. and Mrs. Orvin O. Pease
Mr. G. Brakenridge

MacLaurin, Mr. and Mrs. A.
137 Bishop street
Miss Irene MacLaurin
Mrs. Elizabeth Mathews

MacLean, Mr. and Mrs. John
96 Shuter street
Miss Elsie MacLean
Mr. Alex MacLean

MacLennan, Mr. and Mrs. Duncan H.
4290 Western avenue, Westmount
Receives 1st and 2d Wednesday
Mrs. *nee* McLeod

MacLennan, Mr. and Mrs. Francis
949 Dorchester street

MacLennan, Mr. and Mrs. F. S.
4299 Western avenue, Westmount
Receives 1st and 2d Wednesday
Mrs., *nee* Owens

MacMaster, Mr. and Mrs. Donald
305 Peel street
Sum. Res.: St. Andrews, N. B.
Receives Tuesday
Mrs., *nee* De Fort

MacNider, Mr. A.
The Sherbrooke

MacNutt, Mr. and Mrs. Ernest A.
474 Mount Pleasant ave., Westmount
Receives Wednesday
Mr. and Mrs. A. G. Tait

Macphail, Dr. Andrew
216 Peel street

Macpherson, Mrs. Alexander
229 Stanley street
Receives Monday
Mr. Kenneth Macpherson

Macpherson, Mr. Allan B.
4030 Tupper street, Westmount
Receives 1st and 2d Friday
The Misses Macpherson

MacPherson, Mr. and Mrs. Duncan
14 Bishop street
Receives Wednesday
Miss Marjorie MacPherson (at school, Edgehill, Windsor, N. S.)
Mrs. Wilson
Mrs., *nee* Wilson

MacTier, Mr. and Mrs. A. Douglas
902 Sherbrooke street
Receives Tuesday
Mrs., *nee* Waddell

MacVicar, Mrs. D. H.
247 University street
Mr. D. Norman MacVicar
Mr. R. M. MacVicar

Madore, Mr. and Mrs. J. A.
590 St. Denis street
Sum. Res.: Bordeaux, Que.
Mr. Louis Madore
Mr. Alexander Madore
Mr. Horace Madore
Miss Juliette Madore

Magor, Mr. and Mrs. J. Harold
266 Bishop street

Maguire, Mr. and Mrs. Charles H.
224 Mance street
Receives 3d and 4th Tuesday
Mrs., *nee* Kavanagh

Mailloux, Mr. and Mrs. Phileas P.
327 St. Denis street
Mr. Paul Emile Mailloux
Mr. Adolphe Mailloux
Miss Alice Mailloux
Miss Juliette Mailloux
Mrs., *nee* Gravel

Mainwaring, Mr. and Mrs. R. A.
259 Peel street
Sum. Res.: Beaconsfield

Major, Mr. and Mrs. E. J.
421 Guy street
Sum. Res.: St. Agathe
Receives Friday
Mrs., *nee* Donnar

Major, The Misses
4162 Dorchester st., Westmount

Maloney, Mrs. John
927 Dorchester street
Miss Maloney
Mr. D. Maloney

Maltby, Mr. and Mrs. W. L.
903 Sherbrooke street
Receives Thursday

Manhire, Mrs. Francis C.
135 Hutchison street
Receives 1st and 3d Thursday
Mr. James Waugh

Manley, Mr. Fred H.
59 St. Famille street

Mann, Mr. and Mrs. Albert D.
937 Dorchester street
Receives 2d and 4th Monday
Miss Mann
Mrs., *nee* Kennedy

Mann, Mr. and Mrs. George A.
584 Sherbrooke street
Sum. Res.: St. Agathe des Monts
Receives 2d and 3d Tuesday
Miss J. A. Mann
Mrs., *nee* Roberts

Mann, Mr. and Mrs. William
278 University street
Receives 1st and 2d Wednesday
Mr. and Mrs. Gustave Mann
Mrs., *nee* Kenny

Manseau, Dr. and Mrs. H. H.
160 St. Denis street
Sum. Res.: Boucherville, Que.
Miss Eulalie Manseau
Miss May Bibeau
Mrs., *nee* Berger

Marceau, Mr. and Mrs. E. D.
St. Lawrence Hall

Marceau, Mrs. J. O.
394 St. Denis street
Mr. Joseph Odilon Marceau
Miss Praxede Marceau

Marchand, Mr. and Mrs. D. A.
189 Park avenue
Receives Wednesday

Marchand, Mr. and Mrs. Louis
92 Mance street
Sum. Res.: St. Geneviéve
Receives Wednesday
Miss Eliza Marchand
Mrs., *nee* Hays

Marchand, Mr. and Mrs. Jos. T.
175A St. Hubert street
Receives 1st and 3d Tuesday

Marchand, Mrs. Mederic
61 St. Hubert street
Sum. Res.: Notre Dame du Portage
Receives Tuesday
Miss A. Lemire
Miss A. Bibaud Marchand

Marcuse, Mr. and Mrs. Berthold
407 Metcalfe ave., Westmount
Miss Bella Marcuse
Mr. Bernhard Marcuse
Mr. Feodor Marcuse
Mr. Otto Marcuse
Mrs., *nee* Boas

Marien, Dr. and Mrs. Amedee
447 Sherbrooke street
Sum. Res.: River des Prairies

Marier, Mr. and Mrs. Gustave
180 Cherrier street
Sum. Res.: Isle Perrot
Receives Tuesday
Mrs., *nee* Lamalice

Marler, Mr. and Mrs. Herbert M.
369 Peel street
Receives Wednesday
Mrs., *nee* Allan

Marler, Mr. and Mrs. George Ross
42 Tupper street
Sum. Res.: Dorval
Receives Friday
Mr. L. Ross Marler
Miss L. Guest Smith

Marler, Mr. and Mrs. J. Leonard
2746 St. Catherine street
Sum. Res.: St. Lambert
Receives 1st and 3d Wednesday
Miss E. Marler
Miss W. Marler

Marler, Mr. and Mrs. N. W.
288 Peel street
Receives Thursday

Marling, Mr. and Mrs. J. W.
The Seymour, 73D Tupper street
Sum. Res.: Norwood
Receives 1st and 3d Wednesday

Marling, Mr. and Mrs. Percy
260 University street
Receives 1st, 2d and 3d Thursday
Miss Beatrice Marling
Miss Gladys Marling
Mrs., *nee* Macdonald

Marrotte, Mr. and Mrs. Samuel
31 Hillside ave., Westmount
Mr. Louis H. Marrotte
Mr. Cecil Marrotte

Marsan, Mr. and Mrs. Wilfrid
445 St. Denis street
Sum. Res.: Ste. Rose
Receives 1st and 3d Thursday
Miss Vesta Marsan
Miss Alsace Marsan
Miss Lorraine Marsan
Mrs., *nee* Finnie

Marsolais, Dr. and Mrs. A. R. L.
159 St. Denis street
Sum. Res.: Longueuil
Miss B. Marsolais

Marson, Mr. Walter S.
1 Seymour avenue
Sum. Res.: Beaconsfield
Receives Wednesday
Miss Winifred Marson
Miss Hazel Marson

Marston, Mrs. Wm. Beaufoy
370 Greene avenue

Martin, Mr. and Mrs. J.
455 Mount Pleasant ave., Westmount
Receives Tuesday
Miss Mabel Batchelder

Martin, Mrs. Moise
330 Sherbrooke street
Sum. Res.: Sault aux Recollets

Martin, Mr. and Mrs. Robert D.
Murray av., cor. Cote des Neiges

Martin, Rev. W. C.
873 Lagauchetiere street

Martineau, Mr. and Mrs. Onesime
1062 St. Denis street
Miss Aldea Martineau
Mr. Alfred Martineau
Mr. Rosario Martineau

Mason, Mr. and Mrs. S. C.
1131 Dorchester street
Receives Friday
Mr. Walter S. Mason
Miss H. May Mason
Mr. Arthur F. Mason

Mason, Mr. and Mrs. W. T.
4880 Sherbrooke st., Westmount
Sum. Res.: Ottawa
Receives 1st and 2d Thursday
Mrs., *nee* Abbott

Massey, Col. and Mrs. Fred
32 St. Matthew street
Receives 1st and 4th Wednesday
Mr. Arthur Massey
Mr. Harry Massey
Mrs., *nee* Mooney

Massey, Miss
20 Fort street

Masson, Mr. Alfred
2742 St. Catherine street
Receives Tuesday
Mr. Leon Masson
Miss Anna Masson
Miss Eva Masson
Miss Eva Masson
Mrs. L. W. Sicotte
Mr. Adolph Masson

Masson, Mr. and Mrs. Damase
292 Prince Arthur street
Receives Wednesday

Masson, Mr. and Mrs. Louis E.

Masson, Hon. L. Rodrique
307 St. Hubert street
Sum. Res.: Terrebonne
Receives Wednesday
Miss Cecile Masson

Massy, Mr. and Mrs. G. H.
4224 Dorchester st., Westmount
Sum. Res.: Ste. Agathe
Receives 1st and 3d Wednesday
Miss Mary Massy
Miss Ethel Massy
Mr. Gordon E. Massy (New Foundland)
Mrs., *nee* Fenwick

Matthews, Mr. and Mrs. A. C.
120 Arlington ave., Westmount

Matthews, Mrs. G. H.
884 Dorchester street
Mrs. Sturgeon
Mrs., *nee* Pratt

Mathews, Mr. and Mrs. John E.
4473 Western avenue, Westmount
Receives 2d and 3d Thursday
Miss Burton
Mrs., *nee* Burton

Mathewson, Mr. and Mrs. Frank H.
215 Drummond street
Mr. Hugh Mathewson
Miss Helen Mathewson (school, Windsor, N. S.)

Mathewson, Mr. J. A., Sr.
625 Sherbrooke street
Sum. Res.: Little Metis
Receives 1st and 3d Monday
Miss Amelia S. Mathewson
Miss Ellie H. Mathewson

Mathewson, Mr. and Mrs. Samuel J.
112 St. Famille street
Sum. Res.: Little Metis
Receives Friday
Mrs., *nee* Smith

Mathewson, Mr. and Mrs. W. B.
The Sherbrooke
Miss Amy Mathewson
Mr. L. Mathewson

Mattice, Mr. and Mrs. E. S.
4278 Western ave., Westmount
Receives 1st and 3d Thursday
Mrs., *nee* Cline

Maxwell, Mr. and Mrs. Edward
312 Peel street
Sum. Res.: St. Andrews, N. B.
Receives 1st and 4th Wednesday

Maxwell, Mr. and Mrs. E. J.
188 Cote St. Antoine road, Westmount
Receives 1st and 4th Wednesday
The Misses Maxwell

Maxwell, Mr. and Mrs. W. S.
494 Victoria avenue, Westmount
Mrs., *nee* Bolles

May, Mr. and Mrs. Edward
434 Elm avenue, Westmount
Receives 1st and 3d Monday
Miss Mabel May
Miss Lillian May
Miss Queenie May

May, Mr. and Mrs. Frank W.
278 Stanley street
Sum. Res.: Capa L'Aigle
Miss May
Miss Beatrice May

Meagher, Mr. and Mrs. John
1000 Sherbrooke street
Sum. Res.: North Hatley
Receives Friday
Mr. Jack Meagher
Miss Marie Meagher
Miss Constance Meagher
Miss Beatrice Meagher

Meakins, Mr. and Mrs. C. W., Jr.
140 Hutchison street
Receives 1st and 3d Thursday

Meeker, Mr. and Mrs. J. R.
326 Prince Arthur street
Sum. Res.: Prout's Neck, Portland, Me.
Receives Thursday
Miss Florence Meeker
Miss Avice Meeker

Meekin, Mrs.
2722 St. Catherine street
Mr. Stanley Meekin
Miss Meekin

Meighen, Mr. and Mrs. Robert
140 Drummond street
Receives Thursday
Mr. Frank Meighen

Melancon, Mrs. C.
278 St. Denis street
Receives Thursday
Mr. Henri Melancon
Mr. Rodolphe Melancon
Mr. Edouard Melancon

Meldrum, Mr. and Mrs. James
103 St. Famille street
Sum. Res.: North Georgetown
Receives Thursday
Miss Elizabeth Jessie Meldrum
Miss Janie L. Meldrum
Miss Alberta R. Meldrum
Miss Rhoda Ann Meldrum
Mrs., *nee* Logan

Meldrum, Mr. and Mrs. William
75 St. Famille street
Mr. William Meldrum, Jr.
Mr. John Meldrum
Mr. Dany Meldrum

Mendels, Mr. and Mrs. Isaac
81A St. Famille street
Receives 1st and 3d Monday
Mrs., *nee* Berstein

Mercier, Mr. and Mrs. Benjamin
52 St. Louis square
Mrs., *nee* Shier

Mercier, Mr. and Mrs. Honoré
408 St. Denis street
Receives Tuesday
Mrs., *nee* Frechette

Mercier, Mr. and Mrs. J. A.
Iberville, Que.
Receives Tuesday
Miss Fleurange Mercier
Miss May Mercier
Miss Marthe Mercier
Mr. Lester Mercier

Mercier, Dr. and Mrs. Oscar F.
144 St. Denis street
Receives 1st and 3d Wednesday

Meredith, Mr. and Mrs. Charles
530 Pine avenue

Meredith, Mr. and Mrs. Robert
Pointe Clàire, Que.
Mrs., *nee* Spence

Meridith (M.A., LL.B., LL.D.), Mr. and Mrs. Fred E.
556 Pine avenue
Receives Wednesday

Meridith, Mr. and Mrs. Charles
Pine avenue near Peel street
Sum. Res.: St. Anne de Bellevue

Meridith, Mr. and Mrs. H. Vincent
526 Pine avenue
Sum. Res.: Carlton

Mesnard, Mr. and Mrs. Albert
192 St. Hubert street
Mr. Ernest Mesnard
Miss Mesnard

Metcalfe, Mr. and Mrs. Henry D.
32 Arlington avenue, Westmount
Sum. Res.: Old Orchard Beach
Receives 1st, 2d and 3d Wednesday
Mrs., *nee* Weston

Michaels, Mr. and Mrs. John
Westmount avenue
Mr. Michael Michaels
Mr. Alfred Michaels

Michaels, Mr. and Mrs. Morris
1121 Dorchester street
Receives 1st Thursday
Miss Michaels
Miss Bertha Michaels
Mrs., *nee* Lagowitz

Middlemiss, Miss M. E.
87 University street
Receives Tuesday
Miss Isabelle Middlemiss
Miss Jean Middlemiss

Middleton, Mr. and Mrs. Fred
138 Metcalfe street
Mrs., *nee* Arnold

Mignault, Dr. and Mrs. Louis D.
155 Bleury street
Sum. Res.: Lakeside
Receives 1st and 3d Thursday
Miss Minette Mignault
Miss Gabrielle Mignault

Mignault (K.C.), Mr. and Mrs. P. B., Jr.
455 Sherbrooke street
Receives Tuesday

Miles, Mr. and Mrs. Henry
1266 Dorchester street
Sum. Res.: Vaudreuil
Receives Monday
Miss Marion Miles

Miller, Mr. and Mrs. A. M.
61 Clandeboye ave., Westmount
Miss Miller

Millen, Mr. and Mrs. John
366 Wood avenue, Westmount
Receives 1st and 2d Tuesday
Mrs., *nee* Cantwell

Millen, Mr. and Mrs. J. Ernest
418 Wood avenue
Receives 1st and 4th Wednesday
Mrs. Isabel Shivas
Miss Mary Shivas
Mrs., *nee* Shivas

Miller, Miss Catherine A.
62 Drummond street

Miller, Mr. and Mrs. Charles H.
27 Lorne avenue
Receives 1st and 3d Wednesday
Mr. Gordon Miller
Mr. Eric Miller

Miller (D.C.S.), Mr.
The Marlborough, 210 Milton st.

Miller, Mr. and Mrs. Erastus S.
85 Crescent street
Receives 2d and 3d Tuesday
Mrs., *nee* Cole

Miller, Mr. George A.
20 Lorne avenue
Mr. G. K. Miller
Mr. H. B. Miller
Mr. E. C. Miller

Miller, Mr. and Mrs. James D.
363 St. Antoine road
Sum. Res.: Lac Brulé, St. Agathe
Receives Wednesday
Miss Dora W. Miller
Miss Myrtle Miller
Miss Shirley Miller
Mrs., *nee* Wilson

Miller, Mr. and Mrs. Melville
22 St. Luke street
Receives Thursday

Miller, Mrs. W.
258 Bishop street
Receives Tuesday
Mr. William Miller
Miss E. F. Miller
Miss J. G. Miller
Miss Elsie Macdonald

Miller, Mr. and Mrs. William R.
308 Stanley street
Sum. Res.: Frothingham

Milloy, Mr. and Mrs. J. J.
33 Metcalfe street
Sum. Res.: Cliff Haven, N. Y.
Receives Friday
Miss Milloy
Mr. M. S. Milloy

Minto, Mr. and Mrs. William
4470 Western ave., Westmount
Miss Edith Minto
Mr. Percy Minto
Mr. Leslie Minto

Mireau, Mr. and Mrs. Arthur
8 St. Louis square
Receives Friday
Miss Blanche Mireau
Mrs., *nee* Oberer

Mitchell, Mr. and Mrs. Alex. F.
210 Milton street
Receives Thursday
Dr. Elizabeth S. Mitchell
Mr. A. F. Mitchell

Mitchell, Mrs. John
178 Mance street
Receives Friday
Miss Alice Mitchell
Miss Isabelle Scott
Mrs., *nee* Scott

Mitchell, Mrs. Robert
476 Mount Pleasant ave., Westmount
Receives Friday
Miss Margaret Mitchell
Miss Lillian Mitchell
Miss Jennie Mitchell
Mr. William T. Mitchell
Mrs., *nee* Tait

Mitchell, Mr. and Mrs. R. R.
4009 Dorchester st., Westmount
Receives 1st Wednesday
Mrs., *nee* Minroe

Mitchell (B.C.L.), Major Victor E.
73B Tupper street

Moisan, Mrs. F. X.
227 Sherbrooke street
Receives Thursday
Mr. Joseph Moisan
Miss Armandine Moisan
Miss Amèline Moisan
Miss Marie Louise Moisan
Mrs., *nee* Roy

Moles, Mr. H. E.
82A St. Famille street
Molson, Mr. and Mrs. Fred W.
290 Drummond street
Sum. Res.: Little Metis
Receives Friday
Mr. Herbert Molson
Mrs., *nee* Stewart
Molson, Mrs. George
259 Bishop street
Receives Wednesday
Miss Molson
Mr. and Mrs. Bruce Carman
Miss Harriet Carman
Molson, Mr. and Mrs. Herbert
340 Mountain street
Receives Tuesday
Mrs., *nee* Pentland
Molson, Mr. and Mrs. Herbert S. S.
990 Sherbrooke street
Mrs., *nee* Owen
Molson, Mr. H. Markland
336 Mountain street
Sum. Res.: Dorval
Molson, Mr. John
537 Sherbrooke street
Molson, Mrs. John H. R.
Head of Durocher street above Pine street
Molson, Mr. and Mrs. John Thomas
170 University street
Sum. Res.: Metis
Receives Thursday
Miss Lily Molson
Mr. Percy Molson
Mr. Walter Molson
Miss Mabel Molson
Miss Evelyn Molson
Mrs., *nee* Baker
Molson, Mr. and Mrs. J. D.
62 St. Matthew street
Receives Thursday
Molson, Dr. and Mrs. W. A.
61 Union avenue
Sum. Res.: Como
Receives Monday
Miss Edith Molson
Mr. Hobart Molson
Molson, Mr. and Mrs. W. Markland
124 Mackay street
Receives 1st and 2d Wednesday

Moncel, Mr. and Mrs. Charles
248B Sherbrooke street
Mrs., *nee* Le Febvre

Moncel, Mr. and Mrs. Guillaume Louis
337 St. Hubert street
Sum. Res.: Lachine
Mrs., *nee* de Tonnancour

Moncel, Mr. and Mrs. G. N.
582 Sherbrooke street
Sum. Res.: St. Anne de Bellevue
Receives 1st, 2d and 3d Tuesday
Mr. Réné Moncel
Mrs. Porteus Morgan
Miss Clara Morgan
Mrs., *nee* Fauteux

Monette, Dr. and Mrs. Wilfrid
2454 Notre Dame street
Mrs., *nee* Tessier

Mongenais, Mr. and Mrs. L. A.
513 Delorimer street
Receives 2d and 4th Tuesday
Miss Angeline Mongenais
Miss Hortense Mongenais
Miss Berthe Mongenais
Mr. Adolphe Mongenais
Mrs., *nee* Duffy

Monk, Mrs. E. C.
3 Oxenden avenue
Receives Friday
Mr. C. D. Monk
Miss M. Monk
Mr. C. A. Monk

Monk (B.C.L., K.C., M.P.), Mr. and Mrs. F. D.
370 Lagauchetiere street
Mr. Henry C. Monk
Mr. James D. Monk
Mr. Fred A. Monk
Miss Marie Monk
Mrs., *nee* Senecal

Montgomery, Mr. S.
St. Lawrence Hall

Montgomery, Mr. and Mrs. Thomas
345 Grosvenor avenue
Receives 1st and 3d Monday
Mr. Thomas H. Montgomery, Jr.
Mr. Norman Montgomery
Mrs., *nee* Hall

Montrouge, Mr. Jules Duchastel de
227 Elm avenue, Westmount

Moodie, Miss Annie P.
150 Cote St. Antoine road

Moore, Mr. and Mrs. Alex. B. J.
343 Grosvenor ave., Westmount
Receives 3d and 4th Friday
Mrs. I. G. Crawford

Moore, Mr. and Mrs. E. D.
St. Lawrence Hall
Miss Moore
Mr. G. M. Moore
Mr. Moore

Moore, Mr. George
153 Stanley street

Moore, Mr. James
732 Pine avenue
Receives Thursday
Miss Harriet Moore

Moreau, Dr. and Mrs. G. T.
858 St. Denis street
Mr. Emile Moreau
Mr. Georges Henri Moreau
Mrs., *nee* Marchildon

Morey, Mrs. J. T.
35 St. Famille street
Miss Annie Morey

Morgan, Mr. and Mrs. Colin D.
"Milton Cottage," 489 Notre Dame street
Miss Marjorie Morgan
Mr. Theodore Morgan

Morgan, Dr. and Mrs. E. M.
4173 Western ave., Westmount
Receives 1st and 3d Wednesday
Mr. Charles George Morgan
Mrs., *nee* Senkler

Morgan, Mr. and Mrs. Fred
4453 Western ave., Westmount
Receives 2d and 4th Thursday
Mrs., *nee* Cameron

Morgan, Mr. and Mrs. James
730 Sherbrooke street
Sum. Res.: Ste. Anne de Bellevue
Receives Wednesday
Mr. J. Douglas Morgan
Mr. F. Cleveland Morgan
Mr. Harold M. Morgan
Mrs., *nee* Lyman

Morin, Rev. and Mrs. Joseph L.
65 Hutchison street
Sum. Res.: "Beausejour," Islet County, Que.
Receives 2d and 3d Wednesday

Morison, Mr. C. F.
The Stanley
Mr. J. B. Morison

Morrice, Mr. and Mrs. David
10 Redpath avenue
Mr. Robert B. Morrice
Mr. W. J. Morrice
Miss Morrice

Morrice, Mr. and Mrs. David, Jr.
284 Stanley street
Mrs., *nee* Gault

Morris, Mr. and Mrs. A. E.
4083 Tupper street, Westmount
Receives 1st and 3d Tuesday
Miss J. Morris
Mrs., *nee* Jacobs

Morris, Hon. A. W.
Dorval

Morris, Mr. John
86 St. Luke street
Receives 1st and 2d Wednesday
Miss Lilian Morris
Mr. Arthur Morris
Miss R. Morris
Miss A. Morris

Morris (K.C.), Mr. John L.
Bellevue Apartments, 58 Metcalfe street

Morrisey, Mr. and Mrs. Thomas L.
1207 Dorchester street
Sum. Res.: St. Johns, N. B.
Receives 1st and 3d Wednesday

Morrison, Mrs. A.
67 McGill College avenue
Mr. R. Morrison
Miss Morrison

Morrison, Mr. and Mrs. A. I.
385 Claremont avenue, Westmont
Receives 1st and 2d Friday
Miss Eleanor Morrison

Morrison, Mr. F. J.
St. Agathe des Monts

Morrison, Mr. and Mrs. G. A.
264 University street
Miss Julia Morrison
Mrs., *nee* Angers

Morrison, Mrs. Helen
4154 St. Catharine street, Westmount
Sum. Res.: Bic
Receives Thursday
Mr. James Morrison
Mr. George Morrison
Mr. Willie Morrison
Miss Helen Morrison
Miss Ida Morrison

Morrow, Dr. W. S.
82 Union avenue
Receives Wednesday
Mrs. J. B. Morrow
Miss Morrow

Morton, Mr. and Mrs. Charles
29 Crescent street
Sum. Res.: Strathmore
Receives 2d and 4th Monday

Morton, Mr. and Mrs. Henry
392 Mountain street
Receives Wednesday

Moseley, Mr. and Mrs. E. Frank
Sum. Res.: Strathmore, Lake St. Louis
Miss Moseley

Moss, Mrs. George W.
28 University street

Mott, Mr. Henry
671 Mance street, Ville St. Louis
Mrs. Scott

Mount, Dr. and Mrs. P. Edmond
360 Dorchester street
Receives Wednesday
Miss Rita Mount
Miss Mary Mount
Mr. René Mount
Mrs., *nee* Drolet

Mowatt, Rev. and Mrs. A. J.
99 Mackay street
Sum. Res.: "Du Shope Cottage," Capa l'Aigle
Receives 1st, 2d and 3d Friday
Mr. Edward E. Mowatt
Miss Mowatt
Miss Alice Mowatt
Miss E. L. Rae Mowatt
Miss Edith Mowatt

Mowatt, Mr. and Mrs. Oswald
779 Mance st., Montreal Annex
Receives 1st and 3d Tuesday
Mrs., *nee* Seaton

Mowatt, Mr. and Mrs. W. W.
1199 Dorchester street
Receives Monday
Mrs., *nee* Rankine

Moyse (B.A., LL.D.), Dean and Mrs. Charles E.
802 Sherbrooke street
Sum. Res.: Georgeville, Lake Memphremagog
Receives Monday
Mr. Sterling C. Moyse
Mr. J. J. Moyse
Mr. Robert E. Moyse
Mrs., *nee* Macdougall
Dean, Molson Professor of English Literature, M'Gill University, Montreal, since 1878; *b.* 9 March, 1852; *s.* of Charles W. Moyse of Torquay, and Mary Anne, *d.* of John Jenkins of Exeter; *m.* Janet McDougall, *d.* of John Stirling of Montreal. Educated Independent College, Taunton; University College, London (B.A.). Publications: The Dramatic Art of Shakespeare, 1879; Poetry as a Fine Art, 1883; Shakespeare's Skull (under the pseudonym of Belgrave Titmarsh), 1889; verse and literary articles in serial literature.

Mudge, Mr. and Mrs. E. Whiteway
22 Chomedy street
Receives Wednesday

Mudge, Mr. and Mrs. Nicholas
29 Lorne avenue
Sum. Res.: Beaconsfield
Mr. Harold Mudge

Muir, Mrs. E.
253 Bishop street

Muir, Mr. and Mrs. J. M. C.
232 Stanley street
Sum. Res.: Dixie

Muir, Mr. and Mrs. W. E.
55 Aberdeen avenue, Westmount
Miss Elsie Muir

Muirhead, Mrs. S.
100 Crescent street
Mr. George Muirhead
Miss Mary Muirhead

Mullarky, Mr. and Mrs. John P. M.
133 Mackay street
Receives 1st and 3d Thursday
Miss L. I. Austin

Mullin, Mr. Patrick
629 Sherbrooke street
Sum. Res.: Cacouna
Receives Friday
Miss Maggie Mullin
Miss Lillian Mullin
Mr. Patrick Mullin, Jr.
Miss Emma Mullin

Mulvena, Mr. and Mrs. John
"Berklands," Sherbrooke, Que.
Receives Wednesday
Mrs., *nee* Gray

Munderloh, Mrs. W. C.
49 Mansfield street
Sum. Res.: Hudson Heights
Mr. Henry Munderloh

Munn, Mr. and Mrs. D. J.
47 Mackay street

Munn, Mr. and Mrs. Stewart
456 Argyle avenue, Westmount
Receives 2d, 3d and 4th Thursday
Mr. Stewart M. Munn
Miss Julia I. Munn
Mrs., *nee* Munden

Munro, Dr. Alexander
924 Dorchester street
Sum. Res.: St. Lucie, St. Agathe des Montes
Receives Wednesday
Miss Mabel Munro
Miss Constance Munro
Mr. Alexander D. Munro
Miss Marion Munro

Munro, Mr. and Mrs. Alexander A.
78 St. Matthew street
Receives 2d and 3d Tuesday
Mrs., *nee* Abbott

Munro, Mr. and Mrs. Robert
40 Crescent street
Receives 1st and 3d Wednesday
Mr. Allan J. Munro

Murphy, Mr. and Mrs. David R.
901 St. Denis street
Receives 1st and 3d Wednesday

Murphy, Mrs. Edward
47 Crescent street
Receives Thursday
Mr. W. S. Murphy

Murphy, Mr. and Mrs. John
9 Summerhill avenue
Sum. Res.: St. Jovite
Receives Thursday
Miss Louise Murphy
Mrs., *nee* Gill

Murphy, Mr. John
254 Mountain street
Miss Frances Murphy
Miss Winnifred Murphy

Murphy, Mr. and Mrs. W. H.
5 Mackay street

Murray, Mr. and Mrs. Albert
4129 Western ave., Westmount

Murray, Mr. and Mrs. Alexander
23 West End ave., Outremont
Receives 1st and 3d Friday

Murray, Mrs. Alex.
29 Murray avenue, Westmount
Receives Thursday
Mrs. Rosalie Bridges
Mrs., *nee* Bridges

Murray, Mr. and Mrs. Clark
The Sherbrooke
The Misses Murray

Murray (LL.D.), Prof. and Mrs. J. C.
20 McTavish street
Sum. Res.: Little Metis
Miss Greta Murray
Miss Bessie Murray
Miss Grace Murray
Prof., LL.D. (Glasgow), F.R.S.C.; Professor of Moral Philosophy, M'Gill Univ., Montreal, since 1872; *b.* 1836; *s.* of David Murray, late Provost of Paisley; *m.* 1865, Margaret, *d.* of Wm. Polson, one of the founders of the Brown & Polson Starch Manufacturers. Ed. Grammar School, Paisley; Universities of Glasgow, Edinburgh, Heidelberg and Göttingen. Appointed to Professorship of Philosophy in Queen's Univ.,

Kingston (Canada), 1862. Publications: Outline of Sir W. Hamilton's Philosophy, 1870; The Ballads and Songs of Scotland in View of their Influence on the Character of the People, 1874; A Memoir of David Murray, 1880; A Handbook of Psychology, 1885, (2d ed.), 1888; Solomon Maimon, an Autobiography, translated from German with Notes and Additions, 1888; An Introduction to Ethics, 1891, besides numerous articles in periodicals. Recreations: Cycling, snowshoeing.

Murray, Miss
28 Murray ave., Westmount

Murray, Mr. and Mrs. O. Ward
4076 Tupper street, Westmount

Murray, Mr. William A.
6 Cathcart st. (Joyce Building)
Sum. Res.: Dunkeld, Georgeville, Que.

Mussell, Mr. and Mrs. William
4475 Western ave., Westmount
Receives 1st and 3d Thursday.
Mr. W. Lorne Mussell
Mr. Herbert Mussell

Mussen, Mr. Henry
"Bellevue Hall," 974 Dorchester street
Mr. Frazer

Musson, Mr. and Mrs. W. H. C.
124 Clandeboye ave., Westmount

Myers, Miss Sophie
128 Crescent street
Mr. Benjamin Myers
Mr. Peter Myers

N

Nadeau, Mr. and Mrs. Arthur
27 St. Louis square
Receives Wednesday
Miss Aimé Nadeau
Miss Gabrielle Nadeau
Mrs., *nee* Lalonde

Nairn, Mr. and Mrs. A. M.
117 Shuter street
Receives 3d and 4th Thursday
Miss Alice Nairn

Nairn, Mrs. Isabella
491 Elm avenue, Westmount
Mr. T. M. Nairn

Napier, Mr. and Mrs. G. H.
300 Prince Arthur avenue
Sum. Res.: Point Claire

Nash, Mrs. F.
730 Pine avenue
Miss Nash

Nash, Captain Francis
110 St. Famille street
Sum. Res.: Beaconsfield, Que.
Mr. and Mrs. Norman F. Nash
Miss Frances Nash
Miss Grace Nash
Mr. Lorne Nash
Mr. Thomas Nash

Nash, Mr. and Mrs. F. Creighton
381 Mountain street
Receives 1st and 3d Wednesday

Neill, Mrs. William
42 Mackay street
Mr. Norman Greenshields Neill

Nelles, Mr. and Mrs. R. Campbell
Windsor Hotel

Nelson, Mr. and Mrs. Alex.
4860 Sherbrooke st., Westmount
Receives 4th Monday
Miss Annie Nelson
Miss Jessie Nelson
Miss Alice Nelson
Miss Gertrude Nelson
Miss Ida Nelson

Nelson, Mr. and Mrs. Alex, Jr.
256 Prince Albert ave., Westmount

Nelson, Mr. and Mrs. Fred E.
38 Crescent street

Nelson, Mr. and Mrs. James
47 St. Mark street
Receives Thursday
Mr. and Mrs. J. M. Nelson

Nelson, Mr. and Mrs. Thomas
315 Prince Arthur avenue
Mrs., *nee* Leclaire

J. PALMER & SON

Artistic Wig Makers and Hair Designers

Phone 391 — 1745 Notre Dame

The Largest Hair Store in Canada

POMPADOURS
in all the latest designs, made of water wave hair; no curling irons required . . . . .

WAVY KNOTS
WIGS
COIFFURES
TRANSFORMATIONS

We make a specialty of GRAY HAIR SWITCHES

AT great expense we have lately refitted and embellished our HAIR DRESSING ROOMS, the equal of which can not be found in Canada. SKILLED ARTISTS in every department who spare no pains to please our patrons. Our HAIR FACTORY is the best equipped in Canada, and special and prompt attention is paid to our mail orders.

Send for our Catalogue

Nelson, Dr. William J.
19 St. Mark street
Receives 2d and 4th Tuesday
Mr. W. E. Nelson
Mrs. Nelson

Nelson, Mr. W. H.
Sum. Res.: "Norwood," Bordeaux
Receives Tuesday
Mr. B. C. Nelson
Miss Nellie F. Nelson

Newman, Mr. and Mrs. John C.
510 Victoria avenue
Receives 2d and 3d Tuesday

Newman, Mr. and Mrs. Thomas H.
96 Crescent street
Receives 1st and 2d Friday
Mr. Frank Newman (Winnipeg)
Mr. Harry Newman
Miss Jessie Newman

Nichol, Dr. John C.
8 Baile street
Sum. Res.: Rideau Lake
Receives 1st and 2d Tuesday
Dr. F. Chris. Nichol
Miss Isabel Nichol

Nichol, Dr. and Mrs. Wm. Grieve
56 St. Matthew street
Receives 1st and 3d Friday
Mrs. Thomas Nichol
Miss Gertrude Nichol
Mrs., *nee* Hart

Nicholl, Dr. and Mrs. Scott
429 St. Antoine street
Sum. Res.: Shawbridge
Receives 1st and 3d Thursday

Nicholls (M.A.), Dr. Albert G.
2728 St. Catherine street
Receives 1st and 3d Wednesday
Mrs. (Rev.) John Nicholls
Miss Amy W. Nicholls (B.A.)

Nichols, Mr. and Mrs. John
2712 St. Catherine street
Sum. Res.: St. Lambert
Miss Ellen Nichols
Miss May Nichols
Miss Edith Nichols

Nicholson, Mr. and Mrs. G. W. T.
96 Tupper street
Receives 2d and 4th Wednesday
Mrs., *nee* Brown

Nicholson, Mr. and Mrs. J. A.
442 Argyle avenue, Westmount
Sum. Res.: Prince Edward Island
Receives 2d and 4th Friday

Nicholson, Mrs. P.
87 Mackay street
Receives 2d ad 3d Friday
Miss Annie Nicholson
Mr. Peter Whitehead

Nicol, The Misses
4250 Dorchester st., Westmount
Receives 2d and 3d Tuesday

Niven, Mr. and Mrs. William
408 Pine avenue

Nolan, Mr. and Mrs. W. H.
4253 Dorchester st., Westmount
Sum. Res.: Hudson Heights
Receives 1st and 3d Thursday
Mrs. Tees
Miss Winnifred Nolan
Miss Ruth Nolan
Mrs., *nee* Tees

Normandin, Mr. and Mrs. G. A.
556 St. Denis street
Sum. Res.: Cartierville
Receives Thursday
Miss Josephene Normandin
Miss Georgina Normandin
Mr. L. Normandin

Normandin, Mr. and Mrs. L. P.
610 St. Denis street
Sum. Res.: Arctic Centre, R. I.
Receives 1st and 3d Wednesday

Norris, Mr. and Mrs. James S.
78 St. Luke street
Receives 2d and 4th Friday
Mr. Arthur G. Norris
Miss Annie Norris
Mr. James L. Norris

Norsworthey, Mr. Ed. C.
221 Stanley street

Northey, Mrs. William
370 Greene avenue, Westmount
Receives 1st and 2d Tuesday
Mrs., Constance Marston

Norton (D.D.), Venerable Archdeacon and Mrs.
67 University street
Receives 2d and 4th Wednesday

Notman, Mr. and Mrs. Charles F.
4075 Tupper street, Westmount
Receives 1st and 3d Wednesday

Notman, Mr. and Mrs. G. R. W.
35 Prospect street, Westmount

Notman, Mr. William
751 Sherbrooke street
Receives Monday
Miss Notman

Notman, Mr. and Mrs. W. McF.
22 Summerhill ave. off Guy st.
Receives Thursday

Nowers, Mr. and Mrs. W. H.
348 Wood avenue, Westmount
Sum. Res.: Lighthouse Point, Metis
Receives 2d and 4th Thursday
Miss Nowers
Mr. Philip Nowers

O

Oborne, Mr. and Mrs. James
4250 Boulevard

O'Brien, Mr. and Mrs. Edward
27 Waverly st., Ville St. Louis
Receives 1st and 2d Friday
Miss Gertrude O'Brien
Miss Florence O'Brien
Mr. Charles O'Brien
Miss Irene O'Brien

O'Brien, Hon. James
"Viewmount," 846 Sherbrooke st.
Mr. William P. O'Brien
Mr. Edward O'Brien
Mrs. Whitney

O'Brien, Mr. and Mrs. T. C.
146 Hutchison street
Receives Wednesday
Mrs., *nee* Barron

O'Connor, Dr. and Mrs. Edward
46 Beaver Hall Hill
Receives Wednesday

O'Connor, Mr. and Mrs. Ed. G.
42 Lorne avenue
Sum. Res.: Hudson Heights
Receives 1st Friday
Miss Ruth O'Connor
Mr. Edward Ellery O'Connor
Mrs., *nee* Vail

O'Dell, Mr. and Mrs. T. B.
69 Souvenir avenue
Receives 1st and 3d Tuesday

O'Flaherty, Mr. John
41 Mackay street
Sum. Res.: Dixie

Ogden, Mr. and Mrs. I. G.
135 Mackay street
Mrs., *nee* Baker

Ogilvie, Mr. and Mrs. Albert
1104 Sherbrooke street

Ogilvie, Mrs. A. W.
1160 Dorchester street
Sum. Res.: Wells Beach, Me.
Receives Thursday

Ogilvie, Mr. D. W.
45 Union avenue

Ogilvie, Misses Frances and Mary A.
84 Union avenue

Ogilvie, Mr. J. G.
3535 Notre Dame st., St. Henri
Miss Ogilvie

Ogilvie, Mr. and Mrs. Shirley
8 Weredale Park
Receives Friday
Mrs., *nee* Chambers

Ogilvie, Mrs. W. W.
"Rosemount," 107 Simpson st.
Sum. Res.: Lachine road
Receives Thursday
Mr. Watson Ogilvie
Miss A. Ogilvie
Mr. Gavin Ogilvie

Ogilvy, Mr. and Mrs. James A.
1144 Dorchester street
Receives 1st and 2d Tuesday
Mr. Robert F. Ogilvy
Mr. James A. Ogilvy, Jr.
Dr. Charles Ogilvy

Ogilvy, Mr. and Mrs. John
484 Elm avenue, Westmount
Sum. Res.: Woodlands, Que.
Receives 1st and 2d Friday
Mrs., *nee* Lawrie

Ogilvy, Mr. John
291 Mountain street
Mr. Murray Ogilvy
Miss Ogilvy

Ogilvy, Mr. and Mrs. R. F.
235 Bishop street
Mrs., *nee* Bricker

Ogulnik, Mr. and Mrs. Paul
97 Hutchison street

Olds, Mr. and Mrs. George
1118 Sherbrooke street
Mr., railway traffic manager; *b.* Stapleton, Gloucestershire, England, October 29, 1832; entered railway service March, 1854, as freight clerk and agent Western Railway of Canada; afterward in freight service variou roads, becoming general western freight agent Chicago, Burlington and Quincy R. R.; general freight agent Chicago, Milwaukee and St. Paul, 1880-2; freight traffic manager and later general traffic manager Missouri Pacific system, 1882-6; after 1886 general traffic manager Canadian Pacific for several years; now retired from active railway service; since July, 1896, representative Canadian Pacific Railway Co. on board of managers Joint Traffic Association.

Olive, Mr. and Mrs. W. H. A.
41 Prospect street, Westmount
Receives 2d and 4th Thursday
Mrs., *nee* Hope

Oliver, Dr. and Mrs. George W.
2681 St. Catherine street
Sum. Res.: Lake Manitou
Receives 1st and 2d Thursday

Oliver, Mr. and Mrs. James
82 Fort street
Sum. Res.: Lake Manitou
Receives 1st and 3d Friday
Miss Oliver
Miss J. Oliver
Mrs., *nee* Brown

Oliver, Mr. R. W.
37 Rosemount ave., Westmount
Miss Jean Oliver
Miss Dorothy Oliver
Mrs. R. S. Oliver

Olney, Mr. and Mrs. George H.
790 Park avenue, Ville St. Louis
Receives Thursday
Mrs., *nee* Remington

Oman, Mr. and Mrs. Wm., Sr.
2765 St. Catherine street
Receives 1st and 3d Wednesday
Mr. Wm. Oman, Jr.
Miss Jean S. Oman
Miss Dora Oman
Mrs., *nee* Pearson

Orkin, Mr. and Mrs. Jacob M.
239 Clarke avenue, Westmount
Receives 1st Thursday
Miss Orkin

Orkney, Miss Elizabeth C.
2166 St. Catherine street

Orpe, Mr. John
137 Mansfield street

Orr, Dr. and Mrs. A. E.
900 Dorchester street
Receives Wednesday

Osgood, Mr. C. N. D.
103 Shuter street
Receives 1st and 4th Tuesday
Miss M. L. Osgood

Oswald, Mr. and Mrs. H. Campbell
201 Stanley street
Mrs., *nee* Dunbar

Oswald, Mrs. J. K.
121 St. Matthew street
Mr. James Oswald
Miss Whitehead

Oswald, Mr. Malcolm C.
32 Burnet street

Oughtred, Mr. and Mrs. A. R.
28 Lincoln avenue
Miss M. W. Webber
Mrs., *nee* Webber

Ouimet, Hon. Judge J. Alderic
348 Lagauchetiere street
Sum. Res.: Baie d'Urfé (Ste. Anne)
Receives Wednesday
Miss Ouimet
Mr. Paul Ouimet
Mr. Eugene Ouimet
Miss Eugenie Ouimet
Miss Marie Ouimet

Ouimet, Mr. and Mrs. J. Alphonse
492 St. Hubert street
Receives 1st and 3d Wednesday

Overend, Mr. and Mrs. M. A.
4881 Sherbrooke st., Westmount
Receives 2d and 4th Wednesday
Miss May Overend
Miss Gertrude Overend
Mrs., *nee* Chapman

Owen, Mrs. John
990 Sherbrooke street

Owens, Prof. Robert B.
The Marlboro, 218 Milton street

Owens, Mr. and Mrs. William
4026 Dorchester st., Westmount
Receives 1st and 2d Wednesday

P

Pacaud, Mr. and Mrs. George W.
152 St. Famille street
Sum. Res.: Chateaugay
Mrs., *nee* Fauteux

Packard, Mr. and Mrs. Lucius H.
33 Rosemount ave., Westmount
Sum. Res.: Portland, Me.
Receives 1st and 3d Friday
Miss Packard
Mr. Mortimer Packard
Mrs., *nee* King

Palmer, Mr. and Mrs. J. W.
4266 Dorchester st., Westmount
Receives 2d Wednesday
Mr. J. Palmer
Mrs., *nee* Cairns

Papineau, Mrs. L. J.
766 Sherbrooke street
Receives Friday
Mr. Louis Papineau
Mr. Talbot Papineau
Mr. Westcott Papineau
Mr. Phillip Papineau

Paré, Mr. George
87 St. Hubert street

Parker, Mr. and Mrs. Edward W.
105 Crescent street
Receives Thursday
Mrs., *nee* Crombie

Parkins, Mr. and Mrs. Frank F.
"Devonshire Cottage," 284 University street
Receives 2d and 4th Monday
Mr. Edgar Parkins
Miss Parkins
Miss Mildred Parkins
Mrs., *nee* Adams

Parslow, Mr. John
78 Tupper street
Mrs. E. Stephenson

Parson, Mr. and Mrs. S. K.
84 Crescent street
Receives 1st and 2d Wednesday
Miss Parson
Mr. John Parson

Patch, Mr. and Mrs. J. S.
40 Belmont Park
Receives 1st, 2d and 3d Friday
Dr. Frank Patch
Mr. Howard Patch

Patenaude, Mr. Louis N.
4106 Sherbrooke st., Westmount
Sum. Res.: St. Agathe
Mr. (St. Denis, Automobile, Garrison Clubs; also Clerk, Journals Legislative Assembly)

Paterson, Mr. and Mrs. Albert E.
25 Somerville ave., Westmount
Receives 3d and 4th Wednesday
Mrs. John Paterson
Miss Paterson

Paterson, Mr. and Mrs. Alex.
55 Simpson street
Sum. Res.: Dorval
Paterson, Mr. and Mrs. Alex. T.
905 Sherbrooke street
Sum. Res.: Cacouna
Miss Grace G. Paterson
Mr. James B. Paterson
Paterson, Mr. and Mrs. Jas. Dakers
4057 Dorchester st., Westmount
Sum. Res.: Frelighsburg
Receives 1st and 2d Tuesday
Paterson, Mr. and Mrs. John
309 Peel street
Sum. Res.: Murray Bay
Receives 1st and 3d Thursday
Mr. John C. Paterson
Paterson, Mr. and Mrs. John A.
"Aberdeen Villa," 72 York ave.
Receives 1st Tuesday
Mrs., *nee* Talbot
Paterson, Mr. J. W.
27 Mountain street
Receives 1st and 3d Friday
Miss Ethel Paterson
Paterson, Mr. and Mrs. Robert MacD.
214 Drummond street
Sum. Res.: St. Anne de Bellevue
Paterson, Mrs. William
406 Pine avenue
Receives 1st and 2d Wednesday
Miss Alice Paterson
Mr. Leslie Paterson
Mr. William Paterson
Paterson, Mr. and Mrs. W. S.
144 Drummond street
Sum. Res.: "Lakeholm," Lac Ouimet
Receives 3d and 4th Monday
Dr. Robert C. Paterson (Montreal General Hospital)
Mr. Charles S. Paterson (Calcutta, India)
Mr. Arthur L. Paterson
Mr. E. Russell Paterson
Miss Paterson
Paton, Mr. and Mrs. Hugh
911 Sherbrooke street
Sum. Res.: "The Island," Bord à Plouffe
Mrs., *nee* Robertson
Paton, Mr. and Mrs. James
4466 Western ave., Westmount
Sum. Res.: Lakeside, Que.
Receives 1st, 2d and 3d Monday
Miss Paton
Miss E. Paton
Mr. Paton
Paton, Mr. and Mrs. Thomas
272 Bishop street
Receives Thursday
Mrs., *nee* Bowe
Patterson, Mr. and Mrs. Alex. T.
"Longueuil"
Patterson, Rev. and Mrs. James
92 Shuter street
Receives 1st and 2d Wednesday
Miss Mina Sheriff Patterson
Patterson, Mr. and Mrs. John
4222 Dorchester st., Westmount
Receives 2d and 4th Thursday
Patterson, Mr. and Mrs. John G.
The Bellevue, 58 Metcalfe street
Receives 1st and 3d Thursday
Patton, Dr. and Mrs. Arthur D.
58 Crescent street
Receives 1st and 3d Thursday
Patton, Dr. and Mrs. C. J.
19 Essex street
Sum. Res.: Little Metis
Receives 1st Thursday
Mrs., *nee* Mac Martin
Patton, Dr. and Mrs. Hugh Mathewson
992 Sherbrooke street
Sum. Res.: Little Metis
Receives 1st and 3d Wednesday
Patrick, Mr. and Mrs. William
935 Dorchester street
Receives 1st and 4th Friday
Mr. Allen Patrick
Mrs , *nee* Mann
Pauet-Raymond, Mr. and Mrs. C.
783 Park avenue, Ville St. Louis
Receives Thursday
Mr. B. Pauet-Raymond
Paul, Mr. and Mrs. Walter
33 Park avenue
Sum. Res.: Rivière du Loup
Receives 1st, 2d and 3d Friday
Mr. William Paul
Miss Ethel Paul
Mr. Frank Paul

Paul, Mr. and Mrs. Francis
1140 Sherbrooke street
Receives Friday
Miss Florence Louise Paul
Mr. Wendell Lawrence Paul
Mrs., *nee* Jewett

Paxton, Mr. and Mrs. William
229 Victoria avenue
Receives 1st and 3d Thursday
Mr. Alf. J. Paxton
Mr. Ernest J. Paxton
Mr. Samuel Paxton
Miss Susie Paxton
Miss Maud Paxton
Mr. Wm. H. Paxton
Mrs., *nee* Carter

Payne, Mr. F. Gordon
110 Belmont place

Peacock, Mr. B. F.
4477 Western ave., Westmount
Receives 1st and 3d Wednesday
Mr. Francis T. Peacock
Mr. B. H. Peacock
Miss A. L. Peacock
Miss A. M. Peacock
Miss E. S. Peacock
Miss M. Peacock

Pease, Mr. and Mrs. E. L.
297 University street
Sum. Res.: St. Bruno
Receives Wednesday
Mr. Raymond Pease
Mr. Harold Pease
Mrs., *nee* Rea

Peck, Mr. and Mrs. John W.
341 Metcalfe street
Sum. Res.: Beaconsfield, Que.

Peck, Mr. Thomas
167 Durocher street
Sum. Res : Little Metis
Receives Thursday
Mr. Esmond Peck
Mr. Baumann Peck
Mr. H. C. Peck
Mr. Stuart Peck
Mr. Hugh Peck
Miss Peck
Mrs. Jas. Peck

Peddie, Mr. Robert
St. James Club

Pedley, Rev. and Mrs. Hugh
177 Drummond street
Receives 1st, 2d and 3d Friday
Mr. Norman Pedley

Peiler, Mr. and Mrs. H. L.
30 Crescent street
Sum. Res.: Beaconsfield
Mrs., *nee* Fisher

Pelletier, Dr. and Mrs. Elzear
122 St. Famille street
Sum. Res.: Capa l'Aigle
Receives Wednesday

Pelletier, Mr. and Mrs. Henri A.
100 Cherrier street
Sum. Res.: Woodlands
Receives 1st and 3d Monday

Pelletier, Mr. and Mrs. O.
23 Mansfield street
Mr. Edouard Pelletier
Mr. Victor Pelletier
Miss Pelletier

Peltier, Mrs. J. L.
166 St. Hubert street
Capt. Joseph E. Peltier
Dr. Ernest J. Peltier

Pelton, Mr. and Mrs. Godfrey S.
4113 Sherbrooke st., Westmount
Receives 2d and 4th Monday
Miss Pelton
Miss Hilda Pelton
Mr. George Pelton
Mr. Alfred Pelton

Penfold, Mr. and Mrs. Frank
4074 Tupper street, Westmount

Penhallow (M.A.Sc.), Prof. and Mrs. D. P.
210 Milton street
Sum. Res.: Kittery Depot, Me.
Receives 1st and 2d Monday
Mr. D. Pearce Penhallow (Harvard Univ.)

Pennell, Mrs. Alfred
72 St. Mark street
Sum. Res.: Bic
Receives 1st and 3d Monday
Mr. Brice Pennell

Penny, Mr. and Mrs. E. Goff
315 Peel street
Sum. Res.: Georgeville
Mr. Trevor Penny
Mr. Arthur Penny

Penny, Mr. and Mrs. H. L.
376 Metcalfe street
Mrs., *nee* Nosworthy

Pepin, Mr. Henri P.
The Welland, McGill College av.
Sum. Res.: Highands
Miss Alice Pepin
Miss Eva Pepin
Mr. Albert Pepin

Pepin, Mr. and Mrs. Stubinger
180 St. Hubert street
Receives Tuesday
Miss Theresa Pepin
Mrs., *nee* Laberge

Percival, Mr. and Mrs. John
4032 Tupper street, Westmount
Mrs., *nee* Brown

Percy, Mr. and Mrs. Charles
3 Weredale Park, Dorchester street, Westmount
Receives Friday
Miss Lorraine Percy
Mrs., *nee* Meredith

Perodeau, Hon. and Mrs. Narcisse
57 Dubord street
Receives Friday
Miss Alice Perodeau
Miss Yvonne Perodeau
Mr. Charles Perodeau
Mr. Arthur Perodeau
Mrs., *nee* Buckley

Perras, Mrs. J. Ernest
167 St. Hubert street
Receives Tuesday
Miss Felice Genin Perras
Miss Marie Marechal Perras
Mrs., *nee* Genin

Perrault, Mr. Henry T.
744 Sherbrooke street

Perrault, Mr. and Mrs. Joseph
816 Park avenue
Sum. Res.: Notre Dame du Portage
Receives Wednesday
Miss Brunet
Mrs., *nee* Brunet

Perrault, Mr. and Mrs. J. X.
80 St. Denis street
Sum. Res.: Varrenes, Que.
Mrs., *nee* Couillow

Perrier, Mr. Joseph
136 Metcalfe street

Perrigo (A.M., M.D., M.R.C.S.), Dr. and Mrs. James
826 Sherbrooke street
Sum. Res.: Norton
Receives 1st and 2d Friday

Perrigo, Mrs. John
85 Park avenue

Perron, Mr. and Mrs. J. L.
404 Sherbrooke street
Receives 2d and 3d Monday
Mrs. Marie Perron

Peterson (LL.D.), Dr. and Mrs. Wm.
889 Sherbrooke street
Receives Wednesday
Mr. William Peterson, Jr.
Mr. Morris Peterson
Dr., M.A., LL.D., C. M. G., 1901; Princ. of M'Gill University since 1895; *b.* Edinburgh, May 29, 1856; 5th *s.* of John Peterson, merchant, Leith; *m.* 1885, Lisa, *e. d.* of late Wm. Ross of 12 Hyde Park Gardens, W., and Glenearn, Perthshire. Ed. High School and University, Edinburgh; University of Göttingen; Oxford University. Scholar of Corpus Christi College, Oxford; Ferguson scholar in classics, 1876; M. A., Edinburgh and Oxford; Hon. LL. D., St. Andrews (1885), Princeton, New Jersey (1896); University of New Brunswick (1900); Yale (1901); Johns Hopkins (1902). Assistant Professor of Humanity in the University of Edinburgh, 1879-82; Principal of University College, Dundee, 1882-95. Publications: Quintilian's Institutes of Oratory, 1891; The Dialogus of Tacitus, 1893; The Speech of Cicero for Cluentius, 1895; (critical edition, 1899); The Relations of the English-speaking Peoples, 1895; The Cluni MS. of Cicero, 1901, etc. Recreations: Golf, cycling, curling, etc.

Peverley, Mr. and Mrs. C. S.
98 Columbia ave., Westmount
Receives 2d and 3d Wednesday
Miss Evelyn Peverley
Miss Hazen Reed Peverley
Mr. Gordon C. Peverley

Pfafflin, Mr. and Mrs.
St. Lawrence Hall

Philbin, Mr. and Mrs. M.
40 Lorne avenue
Receives 1st and 4th Wednesday
Mr. Harry Philbin
Miss Alice Philbin

Phillips, Capt. A. A.
20 Crescent street

Phillips, Mr. and Mrs. A. T.
212 Coburg street, Ottawa, Ont.
Mrs., *nee* Girdwood

Phillips, Mr. J. H.
Place Viger Hotel

Phillips, Miss Mary
Lachine

Phillips, Miss S. Ashton
181 University street

Picken, Mr. H. B.
75 Mance street
Sum. Res.: Lavigne
Mr. Eben Picken

Picken, Mr. J. B.
94 Tupper street
Sum. Res.: Lavigne
Mr. John B. Picken, Jr.
Mr. Douglas Picken

Picotte, Mr. and Mrs. N. E.
1162 Dorchester street
Mrs., *nee* Ven Hetten

Piddington, Mr. Alfred
34 Drummond street
Receives Friday
Mrs. Sarah Hope

Pierce, Mrs. Thomas F.
154 Hutchison street
Receives 2d and 3d Monday
Mr. John F. Pierce
Mr. Milton S. Pierce
Miss Grace Edith Pierce
Miss Muriel Ada Pierce
Mrs., *nee* Side

Piers, Mr. and Mrs. Arthur
4030 Dorchester st., Westmount
4 Weredale Park
Receives Friday
Miss Nora Piers
Miss Isabel Piers
Mr. Arthur Piers
Mrs., *nee* Jarvis

Pigeon, Mr. and Mrs. Alphonse
135 Cherrier street
Receives 2d Tuesday
Mrs., *nee* Beauchamp

Pillet, Mrs. H.
320 Prince Arthur avenue

Pillow, Mr. and Mrs. John A.
818 Sherbrooke street
Receives Monday
Mr. Laurence Pillow
Mr. Howard Pillow

Pinder, Mr. John
388 Wood avenue
Receives 1st and 3d Friday
Miss Cecile Pinder
Miss Muriel Pinder
Mrs. W. T. Hurst

Pinkerton, Mr. and Mrs. Robert
555 Mount Pleasant avenue
Receives Friday
Miss Ethel M. Pinkerton
Miss C. C. P. Pinkerton
Mr. Robert T. Pinkerton
Mr. Beresford B. Pinkerton
Mrs., *nee* Taylor

Pinsonnealt, Mr. A. R.
203 Mance street
Receives Friday
Miss Marie Pinsonnealt
Miss Daisy Pinsonnealt

Pitblado, Mr. and Mrs. John
427 Mount Pleasant ave., Westmount
Receives 1st and 3d Thursday
Mr. (Gov. and Dir. Western Hospital)

Pitts, Mr. and Mrs. J. A.
4260 Dorchester st., Westmount
Mr. Andrew Pitts

Plow, Mr. and Mrs. George S.
366 Metcalfe ave., Westmount
Receives 2d and 4th Thursday
Mr. George Plow, Jr.
Mrs. James Langlands
Mrs., *nee* Ireland

Poliquin, Mr. and Mrs. J. O.
248 Sherbrooke street
Receives 1st and 3d Tuesday
Mr. Edmour Poliquin
Miss Corinne Poliquin
Mrs., *nee* Gauvin

Poliwka, Mr. and Mrs. Frederick
458 Victoria avenue
Mrs., *nee* Dennison

Pollock, Mr. and Mrs. Henry
4276 Western ave., Westmount
Receives 1st Wednesday

Pollock, Mr. and Mrs. James J.
59 Mackay street
Receives Friday
Mrs., *nee* Finley

Pope, Mr. and Mrs. W. W.
458 Argyle ave., Westmount

Popham, Mr. and Mrs. H. Russell
488 Mount Pleasant ave., Westmount
Sum. Res.: Ste. Agathe
Receives Friday
Mrs., *nee* Arold

Porteous, Mr. and Mrs. C. E. L.
2 Edgehill Park
Receives Thursday
Mr. Conrad Porteous
Mr. Hazen Porteous
Miss Phyllis Porteous

Porter, Mr. A. T.
43 St. Sacrament st., Montreal
Residence: Toronto

Porter, Mr. and Mrs. Howard S.
269 Boulevard, St. Joseph, Ville St. Louis
Receives 1st and 3d Wednesday
Mrs., *nee* Binns

Porter, Dr. and Mrs. John Bonsall
392 Pine avenue
Receives Thursday
Sum. Res.: Long Beach Farm, Guysboro, N. S.
Miss Maud Going
Mrs., *nee* Going
Dr., E.M., Ph.D., Memb. Inst. C.E.; Prof. of Mining Engineering, McGill Univ., Montreal, since 1896; *b.* 1 Oct. 1861; *e. s.* of John H. Porter, of Salem, Mass., and Lydia, *d.* of late Chas. Bonsall of Philadelphia, Pa.; *m.* Ethel Hardinge, *d.* of late Charles H. Going of Altaville, Cahir, Tipperary, Ireland. Ed. Columbia University, New York. Geological and mining investigations in Southern U. S., and Instructor in Mining in Univ. of Cincinnati, 1882-88; professional work in engineering of railways and mineral properties in U. S., 1888-96. Publications: Various technical papers on engineering subjects in journals and transactions. Recreations: Yachting, fishing, shooting.

Poupore, Mr. and Mrs. W. J.
344 Wood avenue, Westmount
Receives Thursday
Miss Mabel Poupore
Mr. Guy Poupore
Mr. Leo Poupore
Miss Mary Poupore
Mrs., *nee* Poupore

Powell, Mr. and Mrs. Fred F.
577 St. Urbain street
Receives Thursday
Mr. Hubert Powell
Mrs., *nee* Burnett

Power, Mr. and Mrs. N. J.
84 Shuter street
Sum. Res.: Beaurepaire and St. Agathe
Receives 2d and 4th Monday
Mr. Albert J. Power
Mr. Edward V. Power
Miss Dorothy Power

Pratt, Mr. and Mrs. E. C.
4286 Sherbrooke st., Westmount
Sum. Res.: Beaconsfield
Receives Thursday
Mrs., *nee* White

Pratt, Mr. and Mrs. Fred
72 St. Matthew street
Sum. Res.: St. Anne de Bellevue
Receives Tuesday and Friday
Miss Pratt

Pratte, Mr. and Mrs. L. E. N.
Sum. Res.: Ste. Rose
Mrs., *nee* Boucher

Preece, Miss
990A Sherbrooke street
Mr. Robert Lecky
Mr. T. Davis
Mr. W. Laflamme
Mr. J. Smith

Préfontaine, Mr. and Mrs. I.
316 Sherbrooke street
Sum. Res.: Beloeil
Receives 1st and 3d Monday
Mr. Réné Préfontaine

Préfontaine, Mr. and Mrs. J. R. F.
318 Sherbrooke street
Sum. Res.: "Les Sapins," St. Agathe des Monts
Receives Monday
Mr. Roland Préfontaine
Mr. Andrien Préfontaine
Mr. Fernand Préfontaine
Mrs., *nee* Roland

Préfontaine, Mr. and Mrs. Toussaint
1124 Dorchester street
Receives Tuesday

Prendergast, Mr. and Mrs. E. R.
35 St. Louis square
Sum. Res.: Vaudreuil
Receives Wednesday
Mr. Arch. Prendergast
Mr. Harry Prendergast
Miss Carrie Prendergast
Miss Edith Prendergast
Miss Emma Prendergast (England)
Miss Florence Prendergast
Mrs., *nee* Kennedy

Prendergast, Mr. and Mrs. M. J. A.
997 Dorchester street
Sum. Res.: St. Agathe des Monts
Receives Monday
Miss Jane Prendergast
Miss Blanche Prendergast
Miss Therese Prendergast
Mr. Paul Prendergast
Mrs., *nee* Breault

Prévost, Dr. F. de Sales
402 Sherbrooke street
Sum. Res.: Terrebonne
Receives 1st and 3d Wednesday
Mr. and Mrs. Hyasinthe Prévost

Prévost, Mrs. Amable
300 Mountain street
Receives Wednesday
Mrs. J. E. Berthelot

Prévost, Lieut.-Col. and Mrs. Hector
132 Mackay street
Receives Thursday

Prévost, Mr. and Mrs. Joseph E.
664 St. Denis street
Sum. Res.: L'Epiphanie
Receives Tuesday

Price, Mr. and Mrs. H. A.
143A Stanley street
Sum. Res.: New Brunswick
Receives Thursday
Mrs., *nee* Sleath

Pringle, Mr. and Mrs. Thomas
148 Bishop street
Receives Tuesday
Mr. Alex. Pringle
Mr. R. E. T. Pringle
Mrs., *nee* Ross

Provencher, Mrs. I. A. N.
208 Berri street
Miss Louise Provencher

Prowse, Mr. and Mrs. George R.
241 Mountain street
Receives 1st and 3d Thursday
Miss Mary A. Prowse
Miss Georgia G. Prowse
Miss Florence C. Prowse
Mrs., *nee* Chapman

Pullen, Mr. and Mrs. John
4266 Western ave., Westmount
Receives Wednesday

Purcell, Hon. John D.
108 St. Famille street
Receives Friday
Mr. Gerald Purcell
Miss C. E. Purcell

Putnam, Mr. and Mrs. H. L.
4021 Dorchester st., Westmount
Sum. Res.: Beaurepaire
Receives 3d and 4th Thursday
Miss Frances Putnam
Mr. Howard Putnam
Mr. Meredith Putnam
Mr. Gordon Putnam

Pyke, Mr. and Mrs. James W.
1117 Dorchester street
Sum. Res.: Hudson Heights, Que.
Receives 1st and 3d Tuesday
Mr. Gordon Pyke
Miss Marjorie Pyke
Miss Jean Pyke

Q

Quinn, Mr. and Mrs. Joseph
926 Dorchester street
Mr. J. Quinn
The Misses Quinn

Quinn (K.C.), Mr. and Mrs. M. J. F.
392A St. Antoine road

Quintal, Mr. and Mrs. Joseph E.
4831 Western avenue, Westmount

R

Raciot, Bishop Z.
873 Lagauchetiere street

Racine, Mr. and Mrs. Alphonse
322 Sherbrooke street
Sum. Res.: Woodland
Receives 1st and 4th Tuesday
Miss Minette Racine
Mr. Arthur Racine
Mrs., *nee* Ross

Racine, Mr. and Mrs. Alphonse
415 St. Denis street
Mrs., *nee* Nouri

Raddon, Mr. and Mrs. E. W. T.
14 Gladstone avenue, Westmount
Sum. Res.: St. Marguerite
Receives 2d and 4th Tuesday
Miss Raddon

Rainville (K.C., M.L.A.), Mr. and Mrs. H. B.
590 Sherbrooke street
Sum. Res.: Vaudreuil
Receives Tuesday
Mr. Paul Rainville
Miss Juliette Rainville
Miss Bertha Rainville
Mr. Henri Rainville
Mr., K.C.; M.L.A.; Speaker, Legislative Assembly, Quebec; *b.* St. Angèle-de-Monnoir, 5 April, 1852; *s.* of Félix Rainville, farmer, and Marie Daignault; ancestors came from Touques, in Normanly, Paul de Rainville having settled at Beauport, near Quebec, about 1630; *m.* 1876, Eugénie, *d.* of late Alexandre Archambault, who, in capacity of legal adviser, represented L'Assomption Co. under the Union. Ed. St. Hyacinthe and Ste. Marie-de-Monnoir Colleges; graduated B.C.L. of M'Gill University, 1873. Admitted to the Bar, 1874; is head of the law firm of Rainville, Archambault, Gervais, and Rainville; was for 18 years an alderman of the city of Montreal; is a director of the Montreal Light, Heat and Power Co., of the Montreal Gas Co., and of the Crown Life Insurance Co.; first returned to the Legislative Assembly for Montreal, St. Louis division, at general election 1890; defeated at general election, 1892; again elected at general elections 1897 and 1900; elected Speaker of the House, 1901; a Liberal

Ralston, Mr. and Mrs. W. A.
4295 Dorchester st., Westmount
Receives 2d and 4th Thursday

Ramsay, Mr. and Mrs. A.
495 Argyle avenue, Westmount
Receives 3d and 4th Thursday
Mr. W. A. Ramsay
Miss Ramsay
Miss L. Ramsay

Ramsay, Mr. and Mrs. A. Frank
24 Melbourne ave., Westmount
Receives 1st and 3d Thursday
Mrs., *nee* Murphy

Ramsay, Mr. and Mrs. Wm. M.
515 Clark avenue, Westmount
Sum. Res.: Phillipsburg
Receives 2d and 4th Thursday
Mrs., *nee* Adams

Rankin, Mr. and Mrs. John
838 Dorchester street
Sum. Res.: "Manor House," L'Islet du Portage
Mr. James L. Rankin
Mr. Earnest Rankin
Miss Isabel Rankin

Ransom, Mr. and Mrs. Howard
380 Wood avenue, Westmount
Receives Monday
Miss E. E. Ransom
Miss M. M. Ransom
Mr. John M. Ransom

Ransom, Mr. and Mrs. H. Howard
18 Melbourne ave., Westmount
Receives 1st and 3d Thursday
Mrs., *nee* Linley

Raphael, Mr. and Mrs. H. W.
108 Shuter street
Receives Wednesday
Miss Marie Raphael
Miss Helen Raphael
Miss Louise Raphael

Rawlings, Mr. and Mrs. Edward
41 Simpson street
Receives Thursday
Miss Rawlings
Miss Mabel Rawlings
Mr. Walter Rawlings
Mr. George W. L. Rawlings
Mr. Henry Edward Alex. Rawlings

Raymond, Mr. and Mrs. Panet
783 Park avenue
Receives Thursday

Raynes Mrs. Elizabeth
4475 Montrose ave., Westmount
The Misses Raynes
Mr. William Raynes
Mr. Charles Raynes

Read, Mr. and Mrs. A. F.
"Stoneleigh Villa," 501 Claremount avenue, Westmount
Receives 1st and 3d Thursday
Mrs., *nee* Hope

Reddy (B.A., M.D., L.R.C.S., Edin.; L.R.C.P., Lon.), Dr. and Mrs. Herbert L.
999 Dorchester street
Receives 3d and 4th Tuesday
Miss Reddy
Mrs., *nee* Louson

Redfern, Mr. James H.
28 Rosemount ave., Westmount

Redmond, Mr. James
The Sherbrooke
Mr. Charles J. Redmond

Redpath, Miss
1065 Sherbrooke street

Redpath, Mr. and Mrs. Francis R.
"Inglenook," 29 Ontario avenue
Sum. Res.: Metis
Receives Tuesday
Mr. William Redpath
Mrs., *nee* Plimsoll (Local Branch National Council)

Redpath, Mr. and Mrs. J. H.
St. Annes, Senneville, Que.
Mrs., *nee* Gilmour of Trenton, Ont.

Redpath, Mrs. John
993 Sherbrooke street

Reed, Mrs. George W.
869 Dorchester street
Mrs. Caroline Brooks

Reed, Mr. and Mrs. Hayter
Place Viger Hotel

Reed, Dr. and Mrs. James
377 Mountain street
Receives 1st and 3d Friday
Mrs., *nee* Holden

Reford, Mr. and Mrs. Robert
260 Drummond street
Sum. Res.: Little Metis
Miss Katherine Redford
Mr. Andrew Redford
Mr. Lewis Redford

Reford, Mr. and Mrs. R. Wilson
300 Drummond street
Reid, Mr. and Mrs. Archibald
163 Mansfield street
Receives Tuesday
Reid, Mr. and Mrs. Robert
57 Union avenue
Receives Tuesday
Miss Edith Reid
Reid, Mr. and Mrs. Robert
"Rosehill," Outremont
Receives Thursday
Reid, Mr. and Mrs. Robert G.
275 Drummond street
Receives 1st and 3d Wednesday
Miss Nellie Reid
Mr., railway contractor; *b.* Coupar-Angus, Scotland; married. Went to Australia, 1865, where he took part in gold mining and public works; America, 1871; has constructed many important railways in U. S. A. and Canada, especially the heaviest section of the Canadian Pacific Railway, the Hall's Bay Railway, and the Western Railway; among his works are the International Bridge across Niagara, bridge across the Colorado; he built the Lachine Bridge across the St. Lawrence in 1886, three-quarters of a mile in length; he built a railway from Whitbourne Junction to Port-au-Basque, 500 miles in length, completed 1893; he contracted to operate the same for 10 years, receiving 5,000 acres of land for each mile of railway in alternate sections along the line; in 1898 he contracted with Newfoundland Government to operate all trunk and branch lines in the island for 50 years, paying $1,000,000 in hand for reversion of whole lines at the end of that period, and receiving additional land concessions amounting to about four million and a half acres, thus becoming one of the largest landed proprietors in the world; he further contracted to build 8 steamers for the carriage of passengers and goods to ply on each of the large bays of the island, to maintain and run the same; to purchase and operate the dry dock in St. John's Harbor; the whole of the land lines of telegraph; to maintain and operate an electric street railway, etc.; transferred all his property to Reid Newfoundland Co., of which he is first president, 1901.
Reid, Mr. and Mrs. Thomas
56 Chesterfield ave., Westmount
Receives 1st and 3d Wednesday
Reid, Mr. and Mrs. W. Alexander
4351 Montrose ave., Westmount
Receives 3d Wednesday
Reid, Mr. and Mrs. William
2710 St. Catherine street
Receives 1st and 2d Wednesday
Miss Maggie Reid
Miss Nellie Reid
Mr. Robert Reid
Mr. Frederick Reid
Reid, Mr. and Mrs. William M.
555 Grosvenor ave., Westmount
Reiffenstein, Mr. and Mrs. C. E.
28 St. Famille street
Receives Monday
Mr. C. O. Reiffenstein
Miss B. Reiffenstein
Mrs. Godard
Reilly, Dr. W. G.
51 Park avenue
Receives 2d and 4th Thursday
Miss Margaret Reilly
Mrs. Reilly
Mr. W. H. Reilly
Reinhardt, Mr. and Mrs. C. S.
299 Peel street
Receives Monday
Mr. Carl Reinhardt
Miss Daisy Reinhardt
Mr. Arthur Reinhardt
Mr. Rudolph Reinhardt
Mrs., *nee* Morris

Reinhardt, Mr. and Mrs. E. A.
473 Clark avenue, Westmount
Receives 1st and 3d Friday
Mr. Ernest Reinhardt

Reinhardt, Mr. and Mrs. Lothar, Jr.
483 Roslyn ave., Westmount
Receives 1st and 2d Monday
Mrs., *nee* Davies

Renaud, Mr. and Mrs. Alphonse H.
2 Amherst Park avenue

Renaud, Rev. Canon and Mrs. J. Frederick
397 Dorchester street
Sum. Res.: Portland, Me.
Mr. B. G. Renaud
The Misses Renaud

Renaud, Mr. and Mrs. William
366 Rachel street
Receives Wednesday
Mr. Edmond Renaud
Miss Flora Renaud
Mrs., *nee* Guillaume

Renaud, Mr. and Mrs. Zotique
68 Cherrier street
Receives Wednesday
Miss Violette Renaud
Mr. Gustave Renaud
Mr. Emiliano Renaud
Mrs., *nee* LaSalle

Rennie, Mr. and Mrs. S.
931 Dorchster street
Receives Tuesday

Renouf, Major and Mrs. E. M.
46 University street
Sum. Res.: Ste. Agathe
Receives 2d and 4th Friday
Mrs., *nee* Saunderson
Mr. (Member Montreal Military Institute)

Rexford, Rev. and Mrs. Elson I.
203 University street
Receives 1st, 2d and 3d Thursday
Mr. Irving P. Rexford
Mrs., *nee* Norris

Rexford, Mr. and Mrs. Orrin
981 St. Urbain street
Receives Thursday
Mrs. James Norris

Reyner, Mr. and Mrs. Horace W.
Receives 1st and 2d Wednesday

Richards, Mr. and Mrs. Fred W.
109 Stanley street
Miss Richards
Mrs., *nee* Gainsford

Richards, Mrs. Joseph
43 St. Mark street
Receives 1st and 3d Friday

Richards, Mr. and Mrs. Joseph W.
Sum. Res.: Notre Dame du Portage
Receives 1st and 3d Wednesday
Mrs., *nee* Craig

Richards, Mr. and Mrs. R. L.
43 St. Mark street
Sum. Res.: East Farnham, Que.
Receives 1st and 3d Friday
Mrs., *nee* Summerhayes

Richards, Mr. and Mrs. William R.
368 Wood avenue, Westmount

Richardson, Mr. and Mrs. John A.
34 St. Mark street
Sum. Res.: Val Morier
Receives 1st and 2d Monday
Mr. Clarence A. Richardson
Mr. S. A. Richardson

Richardson, Mr. and Mrs. Wm. H.
61 Bruce avenue, Westmount
Miss Richardson
Mr. W. H. Richardson, Jr.

Riddell, Mr. and Mrs. A. F.
908 Sherbrooke street
Sum. Res.: Dorval
Mr. John A. Riddell

Riddell, Mr. and Mrs. John M.
364 Oliver avenue, Westmount
Receives 1st and 2d Wednesday
Miss Riddell
Miss Olga Riddell
Mr. Garnet Riddell
Mr. Percy Riddell
Mrs., *nee* Maguire

Ridgeway, Mr. and Mrs. T. R.
18 Windsor avenue, Westmount
Receives Thursday
Miss Edna Ridgeway
Miss Gladys Ridgeway

Rielle, Mr. Joseph
90 Union avenue
Miss Bell Rielle

Riley, Mrs. James J.
946 Dorchester street
Sum. Res.: Dorval
Receives 1st and 3d Wednesday
Mr. John E. Riley (Royal St. Lawrence Yacht Club, Montreal Club)
Mr. James J. Riley, Jr. (Hon. Secy. Royal St. Lawrence Yacht Club; Captain Duke of York's Royal Canadian Hussars; Montreal Military Institute; Montreal Club; Montreal Hunt Club; Montreal Amateur Athletic Ass'n; St. George's Society).
Mr. William Riley (Royal St. Lawrence Yacht Club).
Mr. George C. Riley (Royal St. Lawrence Yacht Club; Montreal Amateur Athletic Ass'n).
Miss M. May Riley

Ritchie, Mrs. David
90 Durocher street
Mr. Charles F. Ritchie
Mr. David Ritchie, Jr.
Miss Ritchie
Mrs., *nee* Lewis

Ritchie, Mrs. H. K.
348 Prince Arthur street
Receives 2d and 4th Thursday
Mrs. Leishman
Miss Inez Leishman
Miss May Leishman
Miss Bertha Leishman

Ritchot, Mr. and Mrs. Moise
21 Crescent street
Sum. Res.: Cacouna
Receives Thursday
Miss Ritchot

Rivard, Mr. and Mrs. L. C.
485 Sherbrooke street
Sum. Res.: St. Anne de Bellevue
Receives Tuesday
Miss Ella Rivard
Mr. Lionel Rivard
Mr. (St. Denis Club; Canadian Club; Lafontaine Club)

Roach, Mr. and Mrs. Walter
4058 Tupper street, Westmount
Miss Roach

Robb, Mr. and Mrs. William
384 Mountain street
Sum. Res.: Beaconsfield
Receives 1st and 3d Thursday
Mr. Arthur Robb
Miss Winnifred Robb
Mr. Frederick Robb

Robert, Mr. and Mrs. E.
Sum. Res.: "The Manor," Beauharnois

Robert, Mr. and Mrs. Joseph C.
385 Sherbrooke street
Receives Wednesday
Mr. Eugene Robert
Mrs., *nee* Roy

Roberts, Mr. and Mrs. George N.
12 Mackay street

Roberts, Mr. and Mrs. J. J.
4465 Western ave., Westmount
Receives 1st and 3d Tuesday

Roberts, Mr. and Mrs. Rys
46 Fort street

Robertson, Mr. and Mrs. Alexander
3 Hope avenue
Receives 1st and 2d Monday

Robertson, Mr. John Bow
16 Phillip square
Mr. William Frew Robertson

Robertson, Mr. and Mrs. A. S.
12 Bishop street
Receives 3d and 4th Thursday

Robertson, Mrs. David
222 Peel street
Receives 1st and 4th Tuesday
Miss Mildred Robertson
Mr. David Fleming Robertson

Robertson, Mr. Duncan
4 Cathcart street
Miss Grace Robertson

Robertson, Mr. and Mrs. Farquhar
30 Ontario street
Sum. Res.: Metis
Receives Tuesday

Robertson, Mr. and Mrs. George Ross
213 Drummond street
Sum. Res.: Como
Receives 1st and 3d Tuesday

Robertson, Mr. Hugh
971 Dorchester street
Dr. Peter Brown
Mr. Phelan

Robertson, Mrs. J. A.
49 Park avenue
Receives 2d and 3d Tuesday
Mr. James Robertson
Mr. Alex. Robertson
Mr. Alex Woods

Robertson, Mr. John
4 Cathcart street

Robertson, Mr. and Mrs. John Armour
Chambly Canton

Robertson, Mr. and Mrs. L. D.
88A Tupper street
Receives Wednesday

Robertson, Mrs. William
536 Lansdowne avenue
Receives 2d and 3d Tuesday
Mr. David Robertson
Mr. William Robertson
Mrs. Alexander Calder
Mrs., *nee* Lauder

Robertson, Mr. W. Stewart
289 Peel street
Miss A. Robertson

Robidoux, Hon. and Mrs. J. Emery
350 St. Denis street
Receives Friday
Miss Gilberte Robidoux
Mrs., *nee* Sancer
Hon., K.C.; Judge of Superior Court, Que., since 1900; *b.* March 10, 1844; *m.* 1869, Sophie, *d.* of James B. Sancer. Ed. Montreal Coll., St. Mary's (Jesuit) Coll., M'Gill Univ. (B.C.L., 1866; D.C.L., 1887). Called to the Bar, 1866, Q.C. 1879; has practiced in Montreal; was Professor of Civil Law in M'Gill University for over 10 years, but was compelled to withdraw from it owing to the increase in his practice; President of the M'Gill Graduates' Society, 1884; Batonnier of the Montreal Bar, 1895, re-elcted 1896; Batonnier-General, 1896; President of first newly organized Canadian Bar Association, 1896; Liberal Member of the Legislature for Chateaugay, 1884-92 and 1897; Provincial Secretary and afterwards Attorney-General, 1892; again Provincial Secretary, 1897-1900. Roman Catholic.

Robillard, Mr. and Mrs. Adolphe
409 St. Denis street
Sum. Res.: "La Chaumiere," Boucherville
Receives Wednesday

Robillard, Mr. and Mrs. Joseph
341 Sherbrooke street
Sum. Res.: Lanorie
Receives 2d and 4th Wednesday
Mr. Arthur Robillard
Mrs., *nee* de Lorimier

Robin, Mr. and Mrs. Claude B.
The Marlborough, 210 Milton st.

Robinson, Mr. and Mrs. A. W.
35 Churchill avenue, Westmount
Sum. Res.: Melbourne
Receives Thursday

Robinson, Mr. and Mrs. Benjamin
334 Elm avenue, Westmount
Receives Wednesday
Miss Alice Robinson
Mrs., *nee* Eveleigh

Robinson, Mr. and Mrs. James
84 Park avenue
Sum. Res.: Strathmore
Receives Thursday
Mrs., *nee* Robinson

Robinson, Mr. and Mrs. John
354 Oliver avenue, Westmount

Robinson, Mr. and Mrs. John
545 Roslyn avenue, Westmount
Receives 2d and 4th Thursday
Mrs., *nee* Lancaster

Robitaille, Mr. and Mrs. Arsene
284 Sherbrooke street
Sum. Res.: St. Hilaire
Receives Thursday
Mr. Regis Robitaille

Robson, Mr. and Mrs. John J.
523A Sherbrooke street
Sum. Res.: Iberville, Que.
Miss Veva Robson

Rodden, Mr. and Mrs. William
368 Greene avenue, Westmount

Rodden, Mr. and Mrs. William T.
4065 Tupper avenue, Westmount
Receives 1st Monday

Rodger, Mr. and Mrs. James
4151 Western avenue, Westmount
Receives 1st and 2d Wednesday
Miss Edith Rodger
Miss Lillian Rodger
Mrs., *nee* Brody

Rodger, Mr. and Mrs. Thomas J.
4400 St. Catherine st., Westmount

Rodier, Mr. Charles
81 Union avenue

Rodier, Mrs. Charles S.
127 Drummond street
Receives Thursday

Rodier, Mr. and Mrs. Leopold L.
65 Drummond street

Roffey, Mr. and Mrs. Henry J.
497 Grosvenor st., Westmount
Receives 1st and 3d Thursday

Rolland, Mr. and Mrs. Frank F.
630 Sherbrooke street
Sum. Res.: Magog
Receives Wednesday
Mrs., *nee* Skaife

Rolland, Hon. Jean Damien
18 St. Denis street
Sum. Res.: Lakeside
Receives Friday
Miss Blanche Rolland
Miss Esther Rolland
Mr. Emile Rolland
Mr. Peter Rolland
Mr. Damien Rolland

Roman, Mr. Samuel
656 Boulevard St. Joseph, Montreal Annex
Mr. and Mrs. Charles Redlake
Mr. W. Roman
Mr. A. Roman

Root, Mr. and Mrs. Charles J.
8 Rosemount ave., Westmount
Receives Thursday
Miss Marjorie Root
Mr. Chester Root

Rose, Mr. and Mrs. John Mackay
14 Selkirk avenue
Receives Wednesday
Miss I. Edith Rose
Miss R. Muriel Rose
Mrs., *nee* Pennie

Ross, Mr. and Mrs. Alex. F. C.
318 Cote St. Antoine road
Receives 2d and 4th Wednesday

Ross, Mr. and Mrs. Arthur
11 Lorne crescent
Receives Wednesday
Mr. Stuart McD. Ross

Ross, Mr. and Mrs. A. Guy
60 Rosemount ave., Westmount
Sum. Res.: Little Metis
Receives Monday

Ross, Mr. and Mrs. C. A.
423 Elm avenue, Westmount

Ross, Mr. and Mrs. D. W.
4619 St. Catherine st., Westmount
Sum. Res.: Lac Dés Iles, Que.
Receives 1st and 2d Thursday
Mr. George Ross
Miss Mamie Ross
Mr. James Ross
Mr. Kenneth Ross
Mrs., *nee* Allan

Ross, Mr. and Mrs. Donald W., Jr.
220 Prince Albert avenue, Westmount

Ross, Miss E. J.
261 Bishop street
Receives Wednesday

Ross, Mr. and Mrs. George D.
1116 Sherbrooke street
Receives 1st and 2d Monday
Miss C. M. Ross
Miss L. Ross
Miss R. Ross

Ross, Dr. and Mrs. G. Tillerie
945 Dorchester street
Sum. Res.: Kennebunk Beach, Me.
Receives Tuesday
Miss Marion Ross
Mrs., *nee* Howard

Ross, Mr. and Mrs. James
360 Peel street
Receives Wednesday
Mrs., *nee* Kerr

Ross, Mr. and Mrs. James G.
393 Kensington ave., Westmount
Sum. Res.: Woodlands
Receives 1st and 2d Thursday

Ross, Mr. and Mrs. John W.
254 Metcalfe ave., Westmount
Sum. Res.: Cacouna
Receives 1st and 3d Thursday

Ross, Mr. and Mrs. J. K. L.
342 Peel street
Mrs., *nee* Matthews

Ross, Mr. and Mrs. Philip S.
26 University street
Receives 1st and 2d Thursday
Miss Christina Mary Ross
Miss Christine Evelyn Campbell
Mr. Samuel Ross Campbell
Mrs., *nee* Dansken

Ross, Mr. and Mrs. Robert A.
109A Crescent street
Sum. Res.: Peterborough

Ross, Mr. and Mrs. Robert B.
36 York ave., Westmount
Receives 1st and 2d Thursday
Mrs., *nee* Patterson

Ross, Mr. and Mrs. R. A.
842 Dorchester street

Ross, Mrs. William
4139 Dorchester st., Westmount

Ross, Mr. and Mrs. W. G.
281 University street
Sum. Res.: Woodlands
Receives Wednesday

Ross-Ross, Mr. and Mrs. Donald
39 Cote St. Antoine road
Mr. Elcho Ross-Ross
Mrs., *nee* Durnford

Rothwell, Mr. Edmund E.
69 Shuter street
Receives 2d and 3d Monday
Miss Florence Rothwell
Mr. Edward Rothwell

Rottot, Dr. and Mrs. Jean Phillippe
1656 St. Catherine street

Rowell, Mr. and Mrs. John H.
571 Cadieux street
Sum. Res.: Glen Gordon
Receives Wednesday
Mr. Richard Rowell

Rowland, Mr. and Mrs. E. J.
4287 Dorchester st., Westmount
Miss Wilson
Mrs., *nee* Wilson

Roy, Mr. and Mrs. Adolphe V.
718 Sherbrooke street
Receives 1st and 3d Thursday

Roy, Mr. and Mrs. Arthur
337 Sherbrooke street
Receives 1st and 3d Tuesday
Mrs., *nee* De Montigny

Roy, Mr. and Mrs. James Y.
187 Park avenue
Receives 3d and 4th Friday

Roy (LL.B., M.P.), Mr. and Mrs. Phillipe H.
19 St. Famille street
Sum. Res.: St. John, Que.
Receives Tuesday
Miss Georgette Roy
Mrs., *nee* Mohleur

Roy (K.C.), Mr. and Mrs. Rouer
631 Sherbrooke street
Sum. Res.: Lake St. Joseph
Receives Tuesday
Miss Amelia Roy
Miss Alice Roy
Miss Gabrielle Roy
Mr. E. B. Roy

Rubenstein, Mr. Israel
461 St. Urbain street
Receives Thursday
Mr. J. Rubenstein
Mr. A. Rubenstein
Mr. Louis Rubenstein
Mr. Lay Rubenstein
Miss Sarah Rubenstein

Ruffier, Mr. and Mrs. Valery
1148 Dorchester street
Receives Tuesday

Russell, Mr. and Mrs. H.
51 Mackay street
Mr. A. M. Russell
Mr. Blair Russell

Russell, Mr. J. C.
1219 Dorchester street
Receives 1st and 3d Tuesday
Mr. and Mrs. Andrew Russell
Miss Russell

Rutenberg, Mr. and Mrs. Hiram
67 Shuter street
Receives Tuesday
Mr. Max Rutenberg
Miss Fanny Rutenberg

Rutherford, Dr. and Mrs. E.
152 St. Famille street

Rutherford, Mrs. William
61 Rosemount ave., Westmount
Receives 2d, 3d and 4h Wednesday
Miss Annie Rutherford
Mr. Andrew Rutherford
Mr. Stewart Rutherford
Mrs. Thomas MacIntosh
Mrs., *nee* Jackson

Rutherford, Mr. and Mrs. William, Jr.
92 Columbia avenue, Westmount
Receives 1st and 3d Wednesday
Miss Jennie Bulmer

Ruthven, Mr. and Mrs. W. W.
135 Durocher street
Sum. Res.: Dorval
Miss Ruthven

Ruttan, Dr. R. F.
The Sherbrooke
Dr., B.A., M.D., F.R.S., Canada, 1896; Professor of Chemistry, M'Gill University, Montreal, since 1902; *b.* 1857; *s.* of A. Ruttan, M.D., Nassaun, Ontario, and Caroline Smith, Montreal; unmarried; Ed. Toronto University (B.A., gold medal Sciences, 1881); M'Gill University M.D., gold medal Chemistry, 1884; University of Berlin (1885 and 1886, in Hofman's Laboratory, French and German Chem. Soc.). Lecturer Chemistry, M'Gill University, 1887-91; Prof. Practical Chemistry and Registrar Medical Faculty, 1891-1902; Fellow Corporation M'Gill, 1891-1902. Publications: Berichte German Chemical Society, 1886; Dimethyl-Triethyl Amines, Chemistry of O. Talidin, 1887; a. Dichinalin, 1890; Methods of Water Analysis; Methods in Clinical Chemistry, etc. Recreations: Golf, yachting.

Ryan, Mr. and Mrs. Percy C.
498 Lansdowne ave., Westmount
Sum. Res.: Lac Tremblant, Que.
Receives 1st and 2d Thursday
Miss Alice Hausen
Mrs., *nee* Hausen

Ryan, Mr. and Mrs. Walter
21 Chesterfield ave., Westmount
Mrs., *nee* Abbott

Rykert, Mr. and Mrs. Edward G.
886 Sherbrooke street
Receives Wednesday

S

Sache, Mrs. William
131 Stanley street
Miss Sache
Miss Burrage

Sadler, Mr. and Mrs. George B.
114 St. Luke street
Receives 1st and 3d Thursday
Miss Ethel Sadler
Mrs., *nee* Donaldson

Sadler, Mr. and Mrs. George W.
89 Crescent street
Sum. Res.: Vaudreuil
Receives Wednesday
Miss Maud McNiece
Miss Edith McNiece

Salter, Mr. and Mrs. George Ernest
15 Hutchison street

Sandeman, Mr. and Mrs. Arthur
80 Mackay street
Receives Thursday

Sandeman, Mr. and Mrs. Arthur
109 Crescent street
Receives Thursday
Mrs., *nee* Joseph

Sanderson, Mr. and Mrs. John
4470 Sherbrooke st., Westmount
Sum. Res.: Hanlans Island, Tor.

Sandreuter, Mr. and Mrs. Edward
"Maplehurst," Summit avenue, Westmount

Saunderson, Mrs. Charles E.
225 Stanley street
Mr. Ernest L. W. Saunderson
Mr. T. L. H. Saunderson
Miss Kate Saunderson
Miss Minnie Saunderson
Mr. A. F. Saunderson

Sauvageau, Mr. and Mrs. F.
139 Stanley street
Miss Sauvageau

Savage, Mr. and Mrs. E. J.
121 Metcalfe street

Savage, Mr. and Mrs. George A.
30 Arlington st., Westmount
Sum. Res.: Beaconsfield
Receives Thursday
Mr. Walker H. H. Savage
Miss Eleanor McK. Savage
Mr. George Savage
Mrs., *nee* Marsh

Savage, Miss Lillian
106A Stanley street

Savignac, Mr. and Mrs. Jacques R.
1080 Delorimier street
Sum. Res.: Berthierville
Receives Tuesday
Mr. Arthur Savignac
Mr. Albert Savignac
Mr. Raymond Savignac
Miss Eva Savignac
Mr. Louis Charbonneau
Mrs., *nee* Charbonneau

Sawyer, Mr. and Mrs. Bannell
4450 Western ave., Westmount
Receives 1st and 4th Wednesday
Mr. Everest Sawyer
Miss Mabel Sawyer
Mrs., *nee* Huycke

Saxe, Mrs. Sarah
37 St. Luke street
Mr. Charles J. Saxe
Miss Fannie M. Saxe
Miss Mary Saxe
Mrs. L. Saxe Holmes

Scarff, Mr. and Mrs. Charles Edmund
35 Arlington ave., Westmount
Receives 2d and 4th Wednesday
Miss Scarff
Miss Alfrieda Scarff

Scholes, Mrs. Frances
157 University street
Mrs., *nee* Dunn

Sclater, Mr. and Mrs. C. P.
299 Mountain street
Sum. Res.: Beaurepaire
Receives 1st and 2d Wednesday
Miss Ivy Sclater
Mrs., *nee* Wilde

Sclater, Mr. and Mrs. William
4876 Sherbrooke st., Westmount
Receives 2d and 3d Wednesday
Miss Macdonald
Mrs., *nee* Macdonald

Scott, Mr. and Mrs. A. H.
466 Cote St. Antoine road, Westmount
Receives 1st Thursday
Mrs., *nee* Davis

Scott, Rev. and Mrs. Ephraim
20 Summerhill avenue
Receives 1st, 2d and 3d Thursday
Mr. William J. Scott

Scott, Mr. and Mrs. Ernest J.
682 St. Urbain street
Receives Wednesday
Mrs., *nee* Stuart

Scott, Mr. and Mrs. Frank
411 Guy street
Mrs., *nee* Major

Scott, Mr. and Mrs. Henri
274 Sherbrooke street
Receives Tuesday

Scott, Mr. and Mrs. Henry C.
962 Sherbrooke street
Mr. Hope Scott
Mrs. N. T. Rielle

Scott, Mr. and Mrs. James H.
718 Sherbrooke street
Receives Monday
Mr. J. H. Scott, Jr.
Mrs., *nee* Pennie

Scott, Miss
81 Redpath street
Miss Jeanie Scott
Miss Katherine Scott

Scott, Mr. Percy
930 St. Denis street
Receives 1st and 3d Tuesday
Mr. and Mrs. Ledrew

Scott, Miss Sarah
93 Tupper street
Scott, Mr. and Mrs. Walter A.
Chateaugay, P. Q.
Miss Patience Scott
Scott, Mr. and Mrs. Walter P., Sr.
71C Tupper street
Sum. Res.: Beaconsfield
Mr. Walter P. Scott, Jr.
Mr. Norman Scott
Miss Lida Scott
Mr. Russell Scott
Scott, Mr. William W.
49 Waverly street, Annex
Scrimger, Rev. Principal and Mrs. John
69 McTavish street
Sum. Res.: Bic
Receives Tuesday
Mr. Frank Scrimger
Miss Muriel Scrimger
Mrs., *nee* Gairdner
Seath, Mr. and Mrs. David
93 Mackay street
Receives 1st and 3d Tuesday
Miss Seath
Mr. Percy Kay Seath
Seath, Mr. William
100 Tupper street
Sum. Res.: Dickinson's Landing, Ont.
Receives Friday
Miss B. A. Seath
Miss Margaret Stephen Seath
Mr. J. Marshall Seath
Seers, Dr. F. X.
20 St. Denis street
Seifert, Mr. and Mrs. C. E.
938 Dorchester street
Receives Wednesday
Sellar, Mr. and Mrs. W. B.
457 Clarke avenue, Westmount
Receives 1st and 2d Thursday
Mrs., *nee* Struthers
Semple, Mr. and Mrs. J. H.
964 Sherbrooke street
Sum. Res.: Kamaraska
Receives 1st and 3d Thursday
Miss Semple
Dr. Edward Semple
Mr. Henry Semple
Seybold, Mr. and Mrs. John
6 Weredale Park, Westmount
Receives 2d and 3d Tuesday
Mr. Leslie Seybold
Mr. Clifford Seybold
Seymour, Mr. and Mrs. George E.
135 Esplanade street
Miss Seymour
Seymour, Mr. and Mrs. H.
80B Crescent street
Sexton, Mrs. D. M.
132 St. Famille street
Mr. D. M. Sexton, Jr.
Mrs., *nee* Mullins
Shallow, Mrs. Thomas
147 Mansfield street
Shanley, Mr. and Mrs. James M.
346 Prince Arthur avenue
Receives Thursday
Sharing, Mr. Bernard
213 Mance street
Sum. Res.: Beaconsfield
Mr. Réné Sharing
Mr. Jacques Sharing
Miss Eva Sharing
Mr. Arthur Sharing
Sharman, Miss M.
153 Stanley street
Sharp, Mr. William Prescott
744A Sherbrooke street
Sharpley, Mrs. Fred
140 St. Famille street
Mr. Robert Sharpley
Miss Ethel Sharpley
Miss Caldwell
Shaughnessy (K.P.), Sir and Lady Thomas George
1149 Dorchester street
Sum. Res.: St. Andrews
Receives Thursday
Miss Alice Shaughnessy
Mr. William Shaughnessy
Mrs., *nee* Neagle
Sir, Knight, *cr.* 1901; President of the Canadian Pacific Railway Company; *b.* Milwaukee, 1853; parents Irish. General purchasing agent C.P.R., 1882; subsequently Assistant Gen. Manager; Director of numerous Canadian

Railway Companies; and President of the Montreal and Western Railway

Shaw, Mr. and Mrs. Charles T.
310 Peel street
Receives Thursday
Miss Bessie Shaw
Mr. Douglas Shaw
Mr. Herbert Shaw

Shaw, Mr. and Mrs. David
4100 Western avenue, Westmount
Receives 1st and 3d Friday
Mr. Stanley Shaw
Mrs., *nee* McPherson

Shaw, Mr. and Mrs. Fred J.
90 Arlington avenue, W.
Receives 1st and 2d Thursday

Shaw, Mr. and Mrs. G. Arthur
230 Prince Albert avenue, Westmount
Receives 2d and 4th Wednesday

Shaw, Dr. Henry
754 Park avenue, Montreal Annex

Shaw, Dr. and Mrs. James M.
4430 St. Catherine st., Westmount
Receives Friday

Shaw, Mrs. John
4277 Dorchester st., Westmount
Receives 1st and 3d Wednesday
Mr. William Shaw

Shaw, Mr. and Mrs. J. William
416 Wood ave., Westmount
Receives Monday

Shaw, Mr. and Mrs. Robert
60 St. Luke street
Sum. Res.: Beaconsfield
Mrs. Aitken

Shaw, Mr. and Mrs. Thomas
4430 Catherine st., Westmount
Receives 1st and 2d Friday
Miss M. Lynch
Mr. Thomas Shaw
Mrs., *nee* Schultz

Shaw, Dr. and Mrs. T. P.
1260 Dorchester street
Receives 2d and 4th Thursday
Mrs., *nee* Hawley

Shaw, Mr. and Mrs. William B.
11 Melbourne ave., Westmount

Shaw (D.D., LL.D.), Rev. and Mrs. W. I.
228 University avenue
Receives 2d and 4th Monday
Miss Louise Shaw
Miss Henrietta A. Shaw
Mr. Fred W. Shaw
Mr. J. Fletcher Shaw (Ottawa, Ont.)
Mr. George McDougall

Shaw, Mr. and Mrs. W. V.
117 Souvenir street

Shearer Mr. and Mrs. Andrew
507 Grosvenor ave., Westmount
Receives 2d and 4th Tuesday
Mrs., *nee* Fisher

Shearer, Mrs. A. B.
142 Irvine avenue, Westmount
Mr. Charles F. Shearer

Shearer, Mr. James
525 Mount Pleasant ave., Westmount

Shepherd, Mr. Beaumont
998 Dorchester street
Sum. Res.: Black Lake

Shepherd, Dr. Francis J.
152 Mansfield street
Sum. Res.: Como
Receives Wednesday
Mr. Ernest Shepherd
Miss Cecil Shepherd
Dr. (Pabos Salmon-fishing), M.D., C.M.; Prof. of Anatomy, M'Gill University, Montreal; and Senior Surgeon to the Montreal General Hospital since 1883; *b.* Cavagnol, Vaudreuil Co., province of Quebec, 25 Nov. 1851; *s.* of R. W. Shepherd and M. C. de Les Derniers; *m.* 1878, L. G. Torrance. Ed. High School, Montreal; M'Gill University. M.D., 1873; spent several years abroad in England, Germany, Austria and France; was appointed Demonstrator of Anatomy in M'Gill University, 1875; and has been President of the Montreal Medico-Chirurgical Society, and Vice-Pres. International Dermatological Congress,

1894; is Past President of the Canadian Medical Association. Publications: Joint author of American Text-Book of Surgery; author of a Retrospect of Surgery, 1881-94, 3 vols; has contributed many articles to the Annals of Surgery, Journal of Anatomy and Physiology, Canadian Medical and Surgical Journal, Montreal Medical Journal, Lancet; articles on Anatomy in the Reference Hand-book of the Medical Sciences, etc. Recreations: Fishing and canoeing.

Shepherd, Capt. H. W.
1007 Dorchester street

Sheppard, Mrs. Charles
145 Stanley street
Receives 2d and 4th Wednesday
Mrs. Charles Sheppard, Jr.
Miss Gertrude Sheppard

Sheppard, Mr. and Mrs. George J.
380 Roslyn avenue, Westmount
Receives 1st and 3d Wednesday
Miss Isabel Sheppard
Miss Ethel Sheppard
Miss Mabel Sheppard
Miss Bertra Sheppard
Mrs., *nee* Burnett

Sheridan, Miss Margaret
498 Argyle avenue, Westmount
Receives 2d and 3d Thursday

Sheridan, Mr. and Mrs. Michael
216 Cherrier street

Sherrard, Mr. and Mrs. J. H.
4700 Western ave., Westmount
Receives 1st and 2d Monday
Miss Edith R. Atwater
Mrs., *nee* Atwater

Sherwood, Mr. and Mrs. Alex. W.
734 Pine street

Shirres, Dr. and Mrs. A.
919 Dorchester street
Receives 1st and 2d Tuesday

Shirres (M.D., C.M.), Mr. and Mrs. David Alexander
919 Dorchester street
Sum. Res.: Murray Bay, Me.
Receives 2d and 4th Tuesday

Shorey, Mr. and Mrs. Albert
2708 St. Catherine street
Sum. Res.: Dorval

Shorey, Mr. and Mrs. Charles L.
76 Redpath street
Sum. Res.: Beaurepaire
Receives 1st and 2d Friday
Mr. Fred Shorey
Miss Edith Shorey
Mr. Arthur Shorey
Mr. Harold Shorey
Miss Maud Shorey

Shorey, Mrs. H.
2780 St. Catherine street

Shorey, Mr. S. O.
84 Redpath street
Receives Tuesday
Miss Armande Shorey

Sicotte, Hon. Judge and Mrs. L. W.
13 Laval avenue
Sum. Res.: Vaudreuil
Receives Tuesday

Silverman, Mr. and Mrs. S., Jr.
305 Prince Arthur street
Sum. Res.: "Maplehurst," Bedford
Receives 2d and 3d Wednesday
Mrs., *nee* Jones

Simard, Mr. and Mrs. Joseph
69 St. Hubert street
Sum. Res.: Beloeil
Receives Wednesday
Mr. Joseph Simard

Simms, Mrs. F. H.
246 University street
Miss Simms
Miss F. M. Simms

Simpson, Mr. and Mrs. C. W.
397 Pine street
Receives 1st and 3d Thursday
Mrs., *nee* Baile

Simpson, Mr. G. H.
27 Crescent street
Sum. Res.: St. Andrews
Mrs. McIntyre
Mr. W. H. Simpson
Mr. Bernard Simpson
Mr. George Simpson

Simpson, Mr. and Mrs. James H.
41 MacGregor street
Mr. Ivan Simpson
Mr. Herbert Simpson
Mrs., *nee* Hawton

Simpson, Mr. and Mrs. J. Craddock
246 Mountain street
Sum. Res.: Beaurepaire
Mr. Allan C. Simpson

Simpson, Dr. Thomas
St. James Club
Sum. Res.: St. Anne de Bellevue

Sims, Major and Mrs. A. Haig
380 Pine avenue
Sum. Res.: Dorval
Receives Thursday
Mr. Harold Sims
Mr. Ross Sims

Sise, Mr. and Mrs. C. F.
898 Sherbrooke street
Miss Adele Sise
Mr. Edward F. Sise
Mr. Paul F. Sise

Skaife, Mr. Adam
630 Sherbrooke street
Sum. Res.: Magog
Mr. Rolland Skaife
Mr. Wilfred Skaife

Skaife, Mr. and Mrs. Lewis
88 Churchill ave., Westmount
Sum. Res.: Magog
Receives 1st, 2d and 3d Thursday

Skelton, Mrs. J. W.
183 Mansfield street
Receives Wednesday
Miss Skelton

Skinner, Lieut.-Col. and Mrs.
168A Mansfield street

Slack, Mr. and Mrs. Edward H.
375 Olive avenue
Sum. Res.: Waterloo
Receives 2d and 4th Thursday

Slater, Mrs. George
109 Metcalfe street

Slater, Mr. and Mrs. George A.
1262 Dorchester street
Receives 1st and 2d Wednesday
Mr. George M. Slater, Jr.

Sleeth, Mr. and Mrs. David
21 Overdale avenue
Mrs., *nee* Dalglish

Slessor, Mr. and Mrs. James
4825 Western ave., Westmount

Smardon, Mr. and Mrs. Richard
11 Tower avenue
Miss Smardon
Mr. R. J. Smardon

Smardon, Mr. and Mrs. Walter
102 St. Luke street
Miss Sarah Louise Smardon
Mr. Reginald Smardon

Smardon, Mr. and Mrs. W. H.
142 Hutchison street
Receives 1st and 3d Tuesday
Miss Ethel Smardon
Miss Mabel Smardon

Smart, Lieut.-Col. and Mrs. Chas. A.
33 Sussex street
Receives 1st and 3d Wednesday

Smart, Mr. and Mrs. George E.
401D St. Antoine road
Miss May Smart

Smart, Mr. and Mrs. Robert, Jr.
500 Roslyn avenue
Receives 2d Monday
Mr. Wallace Smart

Smith (B.A., M.D., M.R.C.S.), Mr. Arthur Lapthorn (England)
284 Bishop street
Sum. Res.: Cedar Hedge, Summerlea
Miss Aileen Smith
Mr. Arthur B. Smith
Mr. Alex. B. Smith

Smith, Mrs. C. E.
4114 Western ave., Westmount
Receives 1st and 2d Wednesday

Smith, Mr. and Mrs. Charles F.
78 Durocher street

Smith, Mr. and Mrs. Clarence F.
4262 Western ave., Westmount
Receives 2d and 3d Tuesday
Mrs., *nee* Tooke

Smith, Mr. and Mrs. D. F.
Valleyfield, Que.

Smith, Mr. and Mrs. Edgar M.
36 McGill College avenue
Receives Thursday

Smith, Mrs. Elizabeth F.
78 Crescent street
Miss Smith
Mr. F. W. Smith
Miss Violet Desbarets

Smith, Mr. and Mrs. Ernest W.
2747 St. Catherine street
Receives 1st and 3d Friday
Mrs., *nee* Strachan

Smith, Mrs. F. A.
423 Mance street
Receives 1st and 2d Saturday
Miss Annie Smith
Miss Charlotte Smith
Miss Katherine Smith

Smith, Mr. and Mrs. G. F. C.
901 Dorchester street
Sum. Res.: Riviere du Loup
Receives Tuesday
Miss Lilian C. Smith
Miss Norah K. R. Smith

Smith, Mrs. J. Murray
12 MacGregor street
Receives Thursday
Miss Louise Smith
Miss May Smith
Mr. Fred Smith
Miss Ella Smith
Miss Mabel Smith

Smith, Mr. and Mrs. J. R.
16 MacGregor street
Receives 1st and 3d Thursday

Smith, Miss
916 Sherbrooke street
Receives Wednesday
Miss Symmers

Smith, Mr. and Mrs. Pemberton
421 Mance street
Receives Thursday

Smith, Mr. and Mrs. R., Jr.
500 Roslyn avenue, Westmount
Receives 1st and 2d Monday
Mrs., *nee* Palmer

Smith (K.C.), Mr. and Mrs. Robert C.
4280 Dorchester st., Westmount
Sum. Res.: Phillipsburg
Mr., Quebec Garrison, K.C., Professor of Commercial Law, M'Gill University, Montreal, since 1899; *b.* Montreal, 1859; *s.* of Robert Smith; *m.* 1890, Charlotte Florence Elizabeth, *d.* of Milton Pennington. Ed. Montreal High School; M'Gill University. Called to Bar, 1882; Q.C., 1897; some years on council of the Bar, practising as senior member of legal firm of Smith, Markey & Montgomery.

Smith, Mr. and Mrs. R. Wilson
Sherbrooke cor. Drummond st.
Sum. Res.: St. Agathe
Receives 2d and 4th Monday
Miss Agathe Smith
Miss D. Smith

Smith, Mr. and Mrs. William
56 Simpson street
Receives 1st and 2d Thursday
Miss Smith

Smith, Mr. and Mrs. William E.
4096 Tupper street, Westmount

Smith, Mr. and Mrs. William F.
4071 Tupper street, Westmount

Smith, Mr. and Mrs. W. E.
123 Baile street

Smith, Mr. and Mrs. W. Oliver
65 Victoria street
Mr. R. A. Smith

Smithers, Mr. and Mrs. George H.
247 Drummond street

Smythe, Mr. and Mrs. Charles
2674 St. Catherine street
Miss Smythe

Smyth, Mr. and Mrs. Robert N.
100 St. Mark street

Somers, Mr. James
135 Mansfield street
Receives Thursday
Mr. Henry Somers
Miss Jennie Somers
Miss Jessie Somers

Sonne, Mr. and Mrs. Thomas
"Oakdene," Cartierville
Receives Friday
Mrs., *nee* Lowe

Souliere, Mr. and Mrs. Onésime
907 Dorchester street
Receives 1st and 3d Tuesday
Miss Eglantine Souliere
Miss Antoinette Souliere
Mrs., *nee* Faucher

Southam, Mr. and Mrs. Fred N.
Belvidere road
Receives 2d and 3d Tuesday

Spackman, Mr. and Mrs. Lovell McI.
7 Bishop street
Receives 3d and 4th Wednesday

Sparrow, Mr. and Mrs. J. B.
679 Sherbrooke street
Sum. Res.: Ste. Agathe
Receives Thursday
Miss Winnie Sparrow
Mr. Fred Sparrow
Mr. George B. Sparrow
Mr. John Sparrow

Spencer, Mrs. Henry T.
28 Bishop street
Receives 2d and 4th Tuesday
Miss L. Spencer
Miss A. Spencer
Mr. Walter Spencer

Spindlo, Mr. and Mrs. S. T.
4270 Dorchester st., Westmount

Springle, Dr. and Mrs. J. Anderson
243 Greene avenue, Westmount

Springle, Dr. and Mrs. J. H.
113 Stanley street
Receives 1st and 2d Thursday
Mrs., *nee* Hart

Stafford, Mr. Montague
1123 Dorchester street

Stanger, Mr. and Mrs. James T.
5 Seymour avenue
Receives Friday

Stanley, Mr. and Mrs. David
32 Buckingham street
Miss Louise Lorne Stanley
Miss Florence Stanley
Mr. Stanley

Stanton, Mr. and Mrs. J. C.
1244 Dorchester street
Receives 2d Tuesday
Mr. Floyd A. Stanton

Stanton, Mr. and Mrs. J. H.
72 St. Famille street
Receives 1st and 3d Thursday
Miss M. Charlotte Stanton

Stanway, Mr. and Mrs. William
4077 Tupper street, Westmount

Stanway, Mr. and Mrs. William
64 McTavish street
Receives Tuesday
Miss Stanway

Starke, Mrs. George R.
84 Simpson street
Receives Monday
Lieut.-Col. George R. Starke
Mr. Allan Starke

Starke, Mr. Richard
333 Cote St. Antoine road
Receives 2d and 3d Wednesday
The Misses Richards

Starke, Mr. and Mrs. Robert
4123 Western ave., Westmount
Receives 1st and 2d Wednesday
Mrs., *nee* Ewing

Starke, Mr. and Mrs. William
109 Metcalfe street
Receives 1st and 2d Wednesday
Mr. Russell Starke
Mrs., *nee* Slater

Starnes, Mrs. Henry B. P.
35 Lorne street

Starr, Mr. and Mrs. E. E.
4089 Tupper st., Westmount

Stearns, Mr. and Mrs. Harold E.
129 Mackay street
Receives 1st, 2d and 3d Wednesday
Mrs., *nee* Curtis

Stearns, Mr. and Mrs. Isaac Henry
27 Belmont street
Receives Tuesday

Stearns, Mr. and Mrs. Seargent P.
307 Peel street
Receives Wednesday
Miss Margaret Stearns

Steben, Mr. and Mrs. B. F.
66 Hutchison street
Receives 1st and 3d Thursday
Mrs., *nee* Murray

Stephen, Mr. and Mrs. Frank
906 Sherbrooke street
Miss Olive Stephen
Miss Sallie Stephen
Miss Elsie Stephen
Mrs., *nee* Steven

Stephen, Prof. J. P.
9 University street

Stephens, Mrs. George W.
845 Dorchester street
Sum. Res.: Lac al'eau Claire
Receives Friday
Major George W. Stephens
Mr. F. Chattan Stephens
Mrs., *nee* MacIntosh

Stephens, Mr. and Mrs. Sheldon S.
221 Drummond street
Sum. Res.: Three Rivers
Mr. Lawrence Stephens

Stethem, Mr. and Mrs. W. J.
237 University avenue
Receives Friday
Mr. Hubert Stethem
Miss Violet Stethem

Stevenson, Lieut.-Col. Alex. A.
122 Mackay street

Stevenson, Mr. Alford (D.D.S.)
186 Peel street

Stevenson, Mr. and Mrs. Archibald W.
141 Drummond street
Receives 1st and 2d Thursday
Miss Lucy Stevenson
Mr. Hugh Stevenson
Mrs., *nee* Cottingham

Stevenson, Mr. and Mrs. B. B.
368 Mountain street
Receives 1st and 3d Tuesday

Stevenson, Mrs. E.
98 Crescent street

Stevenson, Dr. and Mrs. F. A.
28 McTavish street
Receives Tuesday
Mrs., *nee* Wood

Stevenson, Mr. J. Alexander
125 Metcalfe street

Stevenson, Mr. and Mrs. James B.
Ise-Aux-Ife, St. Hilare
Mr. John Allan Stevenson

Stevenson, Mr. and Mrs. R. R.
257 Bishop treet
Sum. Res.: Ardilagh Baie d'Urfé
Receives Wednesday
Mr. Herbert Stevenson (Durham University)

Stevenson, Mrs. S. C.
25 Arlington street
Receives 1st Wednesday
Mr. James Corliss Stevenson
Mrs. D. P. Cottingham
Miss Gladys Stevenson
Mrs., *nee* Caldwell

Stevenson, Mr. and Mrs. Sherwood
412 Metcalfe ave., Westmount
Receives 1st and 3d Tuesday
Mrs., *nee* Simpson

Stewart, Mr. and Mrs. Alex.
467 Argyle avenue, Westmount
Receives 1st and 3d Thursday

Stewart, Mr. and Mrs. A. P.
13 Summerhill avenue
Miss Stewart
Miss Inez Stewart
Mr. Norman Stewart

Stewart, Mr. and Mrs. David
264 Bishop street
Receives Monday
Miss Elizabeth Stewart
Miss Helen Stewart
Mr. Walter Stewart
Miss Agnes Stewart

Stewart, Mr. and Mrs. Duncan M.
39 MacGregor street
Sum. Res.: Muskoka Lakes
Receives 3d and 4th Thursday
Mrs., *nee* Clark

Stewart, Mr. and Mrs. F. W.
425 Argyle avenue, Westmount
Receives 1st Wednesday
Mrs., *nee* Bowie

Stewart, Dr. James
285 Mountain street
Dr., Prof. of Medicine and of Clinical Medicine, M'Gill University, Montreal, since 1891; *b.* Osgoode, Ont., November 19, 1846; *s.* of Alexander Stewart and Catherine McDiarmid. Ed. M'Gill Univ.; Universities of Vienna and Berlin. Graduated at M'Gill University in Medicine, 1869; practiced in Brucefield, Ont., for eight years; Prof. of Therapeutics in M'Gill University, 1883;

member of the Association of American Physicians. Publications: Various papers (chiefly neurological) in the British Medical Journal, the Philadelphia Medical Journal, American Medicine, International Clinics, the Montreal Medical Journal and the Canada Lancet.

Stewart, Mr. and Mrs. James G.
59 St. Famille street
Mrs., *nee* Martel

Stewart, Mr. and Mrs. John
549 Cote St. Antoine, Westmount
Mrs., *nee* Copeland

Stewart, Mr. and Mrs. John
549 Roslyn ave., Westmount

Stewart, Mr. and Mrs. M. R. S.
56 McGill College avenue
Receives 1st and 3d Thursday

Stewart, Mr. and Mrs. S. D.
41 Fort street
Receives 3d and 4th Monday
Miss Muriel Stewart
Mr. Gordon Stewart

Stewart, Dr. and Mrs. W. Grant
601 Sherbrooke street
Receives 2d and 4th Wednesday

Stewart, Mr. and Mrs. William
339 Grosvenor ave., Westmount
Receives 1st and 3d Thursday
Mr. Herbert Henderson Stewart
Mr. James Bruce Stewart
Mr. A. Norman Stewart
Mr. P. Douglas Stewart
Miss Mable Stewart

Stewart, Mr. W. H.
56 McGill College avenue

Stirling, Jr., Mr. and Mrs. John
38 St. Matthew street
Receives 1st and 3d Wednesday

Stirling, Dr. and Mrs. J. W.
255 Mountain street
Miss Olive Bayne

Stone, Mr. and Mrs. H. C.
158 Drummond street
Sum. Res.: Dorval

Stolz, Mr. and Mrs. J. A.
182 Peel street
Osteopath; office hours, 9 to 12 a. m. and 2 to 5 p. m. Telephone Up 2691

Strachan, Mr. and Mrs. Alex.
483A St. Urbain street
Sum. Res.: Chateauguay
Receives 1st and 2d Monday
Mrs., *nee* Poole

Strachan, Mrs. James
74 Fort street
Receives 2d and 4th Tuesday
Miss J. M. Strachan
Miss J. F. Strachan
Mr. W. S. Strachan
Mr. H. C. Strachan
Mr. James Fred. Strachan
Mrs., *nee* McGauran

Strachan, Mr. and Mrs. William
92 Mackay street
Sum. Res.: Strathmore
Receives 1st and 4th Wednesday
Mr. William C. Strachan, Jr.
Mr. W. Bryson Strachan
Mr. H. G. Strachan
Mr. E. D. Strachan
Mr. K. G. Strachan
Mr. H. D. Strachan
Mrs., *nee* Cantwell

Strangman, Mr. and Mrs. Charles
32 Burnet street
Sum. Res.: Black River

Strathcona and Mount Royal, Right Hon. Lord and Lady
1157 Dorchester st.; also London, England
Right Hon. Lord, first Baron; *cr.* 1897; Donald Alexander Smith, G.C.M.G.; *cr.* 1896; LL.D., P.C., D.L.; High Commissioner for Canada since 1896; *b.* Scotland, 1820; *s.* of Alexander Smith, Archieston, and Barbara, *d.* of Donald Stuart, Leanchoil; *m.* Isabella Sophia, *d.* of late Richard Hardisty. Canada. Ed. Scotland. Entered Hudson Bay Company's service at an early age; was last Resident Governor of that corporation as governing

body; special commissioner during first Riel rebellion in Red River Settlements (thanked by Governor-General in Council), 1869-70; appointed a member of the first Executive Council of N. W. Territory, 1870; represented Winnipeg and St. Johns in Manitoba Legislature, 1871-84; M.P. for Selkirk in Dominion House of Commons, 1871-72, 1874 and 1878; for Montreal West, 1877-96; Governor of the Hudson Bay Company, Director of the St. Paul, Minneapolis and Manitoba Railway, and of the Canadian Pacific Railway Co.; President of Bank of Montreal; Hon. LL.D. of Cambridge, Yale, Aberdeen and Glasgow Universities; Chancellor of M'Gill University; Lord Rector of Aberdeen University, 1899; *cr.* K.C.M.G., 1886. Recreations: Hon. Commodore Royal St. Lawrence Yacht Club; Hon. President Winnipeg Rowing Club; Patron Manitoba Rifle Association; President Quebec Rifle Association. Heir: *o.c.* Margaret Charlotte; *m.* to J. Bliss Howard, F.R.C.S. *q.v.* 40th street (Lachine avenue),

Strathy, Mrs. Alex.
5 Selkirk avenue
Receives Thursday
Miss Marguerite Strathy

Strathy, Mr. E. W.
40th street (Lachine avenue)
Upper Lachine
Mr. E. J. Van Cortlandt Strathy
Mr. Kenneth G. Strathy
Miss Muriel Strathy
Miss Olive Strathy
Miss Van Contlandt

Strathy, Mr. and Mrs. H. Gordon
154 Metcalfe street
Mr. Ernest B. Strathy
Mr. Gordon Strathy, Jr.

Stroud, Mr. and Mrs. Charles
50 Aberdeen ave., Westmount

Stroud, Mr. and Mrs. Daniel
383 Mountain street
Sum. Res.: Lakeside
Receives 1st and 3d Wednesday
Mr. Clarence Stroud

Stroud, Mr. and Mrs. John
357 Oliver avenue
Receives 1st and 3d Friday
Mrs., *nee* Ogilvie

Stroud, Mr. and Mrs. H. Wallace
117 Mackay street
Receives 1st and 3d Tuesday
Mr. C. Frederick Paul Stroud
Mr. Frederick Stroud

Stroud, Mrs. W. D.
397 Mountain street

Stuart, Mr. and Mrs. Edward
480 Guy street
Receives 1st Thursday
Mr. Edward Stuart
Miss Stuart

Stuart, Mrs. Ernest
152 Metcalfe street
Sum. Res.: The Bungalow, Norwood
Mr. H. Bruce Stuart
Mr. E. Douglas Stuart
Mr. Campbell A. Stuart
Mrs., *nee* Brydges

Stuffman, Mr. and Mrs. Louis
1080 Sherbrooke street
Mrs., *nee* McDonald

Sturtevant, Mr. and Mrs. M. C.
The Stanley

St. Charles, Mr. and Mrs. F. X.
326 St. Denis street
Receives Wednesday
Miss Albina St. Charles

St. Charles, Mr. and Mrs. F. X., Jr.
324 St. Denis street
Receives Wednesday
Miss Henriette St. Charles, Receives 1st and 3d Thursday

St. Denis, Dr. A. J. H.
31 Belmont street

St. Denis, Mr. and Mrs. Edouard
91 St. Famille street
Receives Wednesday

St. Dizier, Mr. and Mrs. Henri
67 Hutchison street
Sum. Res.: Boucherville
Receives Monday
Miss Blanche St. Dizier
Miss Yvonne St. Dizier

St. George, Mr. and Mrs. P. W.
"The Shirley," 4118 Western avenue, Westmount
Sum. Res.: Senneville, Que.
Receives Wednesday
Mrs., *nee* Townshend

St. Germain, Mr. and Mrs. Paul
498 Cadieux street

St. Jacques, Dr. and Mrs. Eugene
573 Sherbrooke street
Sum. Res.: Vaudreuil
Receives Tuesday
Mrs., *nee* Geoffrion

St. Louis, Mr. and Mrs. E.
23 St. Louis square
Sum. Res.: Cacouna, Que.
Miss St. Louis

St. Louis, Mr. and Mrs. J. B.
885 St. Denis street
Receives Monday
Mr. Arthur St. Louis
Mr. Aldéric St. Louis
Miss Angelina St. Louis
Miss Antoinette St. Louis
Mrs., *nee* Armand

St. Pierre, Judge and Mrs. H. C.
144 Berri street
Receives Monday
Mr. George St. Pierre
Miss Annette St. Pierre
Mr. Guillaume St. Pierre
Miss Juliette St. Pierre
Mrs., *nee* Lesieur

St. Pierre, Mr. and Mrs. William
42 Laval avenue
Sum. Res.: Caledonian Springs
Receives Wednesday
Mrs., *nee* Des Laurier

Sully, Mr. George
25 Stayner avenue, Westmount
Receives Monday
Miss Mary Sully

Sumner, Mr. and Mrs. George
865 Dorchester street
Sum. Res.: Chambly
Receives 1st and 2d Wednesday
Mr. Arthur L. Sumner

Superior, Mr. and Mrs. J. H.
95 Tupper street

Surveyor, Mr. and Mrs. L. J. A.
347 Lagauchetiere street
Receives Wednesday
Mr. Edouard Fabre Surveyor
Miss Eugenie Surveyor
Mr. Arthur Surveyor
Mr. Paul Surveyor
Mr. Gustave Surveyor
Miss Marie Surveyor
Mrs., *nee* Fabre

Sutherland, Mr. James
700 Pine avenue

Sutherland, Mr. and Mrs. Louis
269 University street

Sutherland, Mrs. W. D.
764 Sherbrooke street
Miss Alice Sutherland
Mr. Luther Sutherland
Mrs., *nee* Wood

Sweeny, Mr. and Mrs. H. W.
291 Prince Arthur street
Receives Monday
Mrs., *nee* Leach

Swift, Mr. and Mrs. William
414 Roslyn avenue
Receives 1st and 3d Friday
Mr. William Swift, Jr.
Mr. Horace Swift
Miss Eva Swift
Miss Constance Swift
Mrs., *nee* Sturrock

Symington, Mrs. Thomas
370 Mountain street
Sum. Res.: Thousand Islands
Receives Wednesday
Miss Margaret S. Symington
Miss Catherine Symington
Miss Martha P. Symington

T

Tache, Mr. and Mrs. Jean
4034 Tupper st., Westmount
Receives Wednesday
Taché, Mr. and Mrs. Louis
Place Viger Hotel
Sum. Res.: Riviere du Loup en bas
Receives Friday
Miss Taché
Tait, Mrs. James
131 Durocher street
Receives 1st and 3d Tuesday
Mrs. Mortimer
Miss Mortimer
Tait, Hon. Sir Melbourne and Lady
994 Sherbrooke street
Sum. Res.: Knowlton
Receives Friday
Mr. Magill Tait
Hon. Sir, Kt.; *cr.* 1897; D.C.L.; Acting Chief Justice, Montreal, since 1894; *b.* 20 May, 1842; *s.* of Thomas Tait,, merchant, Melbourne, Canada; *m.* 1st, Monica, *d.* of James Holmes, Montreal, 1863 (*d.* 1876); 2d, Lydia, *d.* of H. B. Kaighn, Newport, R. I., 1878. Ed. St. Francis College School, Richmond, Province of Quebec; University McGill College, Montreal. Barr. Montreal, June, 1863; Q.C., 1882; Judge Superior Court, 1887.
Tansey, Mr. and Mrs. Bernard
10 Belmont street
Receives 1st and 3d Monday
Mr. Owen John Tansey
Tansey, Mr. and Mrs. T. P.
14 Drummond street
Receives Wednesday
Mr. Thomas Tansey
Mr. Michael Tansey
Mrs., *nee* Coffey
Tarte, Mr. and Mrs. Eugene
136 Cherrier street
Sum. Res.: Beaurepaire
Receives Wednesday
Mrs., *nee* Pelletier
Tarte (M.P.), Hon. J. Israel
46 St. Louis square
Sum. Res.: Boucherville
Miss Annette Tarte
Miss Maria Tarte
Master Antonio Tarte
Hon., late Minister of Public Works, Canada; *b.* Jan. 11, 1848; *s.* of Joseph Tarte, farmer; *m.* Miss Ayloutre. Ed. L'Assomption College. Member of Quebec Assembly, 1877-81; Member for Montmorency in Canadian House, 1891; unseated on petition, 1892; Member for L'Islet, 1893-96; some time editor of Le Cultivateur. Roman Catholic; Imperial Federalist.
Taschereau, Hon. Henri
706 Sherbrooke street
Receives Wednesday
Miss Lucile Taschereau
Miss Yvonne Taschereau
Miss Jeanne Taschereau
Taschereau, Mr. and Mrs. Robert
80 Shuter street
Receives Wednesday
Tatley, Mr. and Mrs. John William
Belvidere road, Westmount
Sum. Res.: Bar Harbor, Me.
Receives 1st and 3d Monday
Tatley, Mr. William
325 Prince Arthur street
Receives 3d Tuesday
Miss Tatley
Miss Ettie Tatley
Miss G. Tatley
Taylor, Mr. and Mrs. Charles H.
57 Clandeboye avenue, Westmount
Receives Wednesday
Miss Aggett Taylor
Taylor, Mr. and Mrs. Charles W.
92 Shuter street
Taylor, Mr. Homer
112 Union avenue
Receives 1st, 2d and 3d Friday
The Misses Taylor

Why should you go to Quebec for your . . . .

Write for catalogue

FURS?

Because J. B. LALIBERTE is the Largest Manufacturer in Canada . .

Because you will find in LALIBERTE'S Fur Parlors the largest collection of rich Furs
Because LALIBERTE'S name on a garment means perfection in quality as well as the best workmanship

Russian and Hudson Bay Sables a Specialty. Seal, Persian Lamb and Mink Jackets always in stock

Latest styles in CAPERINES, SCARFS, MUFFS, etc. Have you seen our latest designs in Opera Cloaks, Walking and Carriage Wraps?

Tiger, Grizzly and White Polar Bears, Leopards, etc., mounted in Rugs

J. B. LALIBERTE — QUEBEC

Taylor, Mr. and Mrs. H. G.
32 Hutchison street
Mrs., *nee* Taylor

Taylor, Mr. and Mrs. John Macbeth
163 Hutchison street
Sum. Res.: St. Rose
Receives Tuesday
Mr. Ernest Stuart Taylor
Miss Isabel Taylor

Tedford, Mr. and Mrs. Leslie
105 Durocher street
Mrs., *nee* Clearihue

Tees, Mr. Thomas
107 Stanley street
Miss Sarah Tees

Tees, Mr. and Mrs. William
67 Drummond street
Receives 1st and 3d Monday
Mr. Fred James Tees
Miss Mabel Tees
Mrs., *nee* Blagrave

Telfer, Mr. and Mrs. Henry C.
79 Arlington ave., Westmount
Receives 2d and 4th Tuesday
Mr. Arthur Telfer
Miss Jessie Telfer
Mrs., *nee* Todd

Telfer, Dr. and Mrs. W. J.
4178 St. Catherine street, Westmount
Receives 1st and 2d Wednesday

Tellier, Mr. Henry J.
"Elm Point," Pointe Claire
Receives Monday
Mr. Laurent Tellier
Miss Aglae Tellier

Tellier, Mr. and Mrs. James
419 St. Denis street
Receives Tuesday
Mrs., *nee* Paquette

Terroux, Mr. and Mrs. Arthur
257 University street
Sum. Res.: Lake St. Joseph
Receives Tuesday
Mrs., *nee* Roy

Terroux, Mr. and Mrs. Tancrede D.
4264 Dorchester st., Westmount
Miss Estelle Terroux
Mr. Tancrede Terroux

Teskey, Mr. and Mrs. John S.
383 Clarke avenue
Receives Friday
Mrs., *nee* McCallum

Tessier, Mr. and Mrs. Germain
254 Sherbrooke street
Sum. Res.: Varriens
Receives Thursday
Miss Agnes Tessier
Miss Blanche Tessier
Miss Antoinette Tessier
Mrs., *nee* Charette

Tessier, Mrs. Joseph Arthur
460 St. Urbain street

Tester, Mr. and Mrs. J. W.
1140 Dorchester street
Sum. Res.: Sixteen Island Lake
Receives 1st and 2d Thursday
Miss Florence Tester
Mr. Frederick Tester
Miss Laura Tester

Tétrault, Mr. and Mrs. Napoleon
519 St. Denis street
Sum. Res.: Vaudreuil
Receives 1st, 2d and 3d Wednesday

Theorêt, Mr. and Mrs. Camille
434 Lansdowne ave., Westmount
Receives Thursday
Mrs., *nee* Mongenais

Thibaudeau, Hon. and Mrs. Alfred A.
127 Drummond street
Sum. Res.: Beauharnois
Receives Tuesday

Thibaudeau, Capt. and Mrs. Du Blois
1 Hope avenue
Mrs., *nee* Gasevigne

Thibaudeau, Senator and Mrs. J. R.
82 Durocher street
Mrs., *nee* La Mothe

Thom, Mr. and Mrs. Alex.
481A St. Urbain street
Mr. Alfred James Thom
Mrs., *nee* Craig

Thom, Mr. and Mrs. James
4110 Western avenue, Westmount
Receives 2d, 3d and 4th Friday
Mr. Gordon Thom
Mrs., *nee* Hutchison

Thomas, Mrs. Harry
21 St. Luke street
Receives Tuesday
Miss Thomas
Miss Thornton

Thomas, Dr. and Mrs. James Ernest
53 Shuter street
Mr. Percy Thomas
Miss Bessie Thomas
Mr. Stanley G. Thomas

Thomas, Mr. and Mrs. J. Wolferstan
112 Milton street

Thompson, Mrs. D. G.
75 St. Matthew street
Receives 2d, 3d and 4th Thursday
Mrs. Hiram Sturtevant
Mrs., *nee* Sturtevant

Thompson, Mr. and Mrs. Fred W.
80 Redpath street
Sum. Res.: St. Andrews
Miss Marion Thompson
Mr. Fred Thompson
Miss Alice Thompson
Mrs., *nee* Reid

Thompson, Mr. and Mrs. George
33 Overdale avenue
Miss Edith Thompson
Miss Mary W. Thompson

Thompson, Mr. and Mrs. Henry H. B.
492 Grosvenor ave., Westmount

Thompson, Mr. and Mrs. P. J.
The Stanley

Thompson, Mr. and Mrs. William H.
86 St. Mark street
Sum. Res.: Longueil
Mr. A. H. Thompson
Mrs. A. E. Currie

Thomson, Mr. and Mrs. Alfred H.
150 Hutchison street
Receives Friday

Thomson, Mr. C. A.
72 Shuter street
Miss Thomson

Thomson, Mrs. F.
64 Bruce avenue, Westmount
Receives 4th Wednesday
Miss Thomson
Mr. Wilbur Thomson

Thomson, Rev. Dr. and Mrs. Joseph
48A McGill College avenue
Receives Monday
Mr. George D. Thomson
Miss Avis P. Thomson
Mr. J. Oscar Thomson

Thomson, Mr. and Mrs. Malcolm
93 St. Famille street
Sum. Res.: Notre Dame du Portage
Receives Thursday
Mrs., *nee* Wilson

Thomson, Mr. and Mrs. Robert
156 Cote St. Antoine road
Receives 2d, 3d and 4th Tuesday
Mr. R. Brock Thomson

Thomson, Mrs. S. R.
1233 Dorchester street
Sum. Res.: St. Andrews
Receives Friday
Mr. Bayard Thomson
Mr. Leslie Thomson
Miss Thomson
Miss Macdonnell

Thornton, Mr. and Mrs. K. B.
167 Stanley street
Sum. Res.: Metis
Receives Monday
Mrs., *nee* Grier

Throsby, Mr. W. George
198 Peel street

Thurston, Mr. and Mrs. Ed. H.
81 St. Famille street
Miss L. E. Pearle Thurston

Tippet, Mr. and Mrs. Arthur P.
463 Strathcona ave., Westmount
Receives 2d, 3d and 4th Thursday
Sum. Res.: Happy-go-Lucky, Metis
Miss Tippet
Miss Nora G. Tippet
Mr. Richard S. Tippet
Mrs., *nee* Simonds

Todd, Mr. and Mrs. T. M.
96 Columbia avenue, Westmount
Receives 3d and 4th Wednesday
Mr. Guy M. Todd
Mr. Bertram Todd

Todd, Mr. and Mrs. Frederick G.
597 Argyle avenue, Westmount
Receives 1st, 2d and 3d Friday
Mrs., *nee* Pinkerton

Tolmie, Mr. and Mrs. Murdo
162 St. Luke street
Mr. Rodrique Tolmie

Tombs, Mr. and Mrs. Guy
4152 Sherbrooke st., Westmount
Receives 2d and 4th Wednesday

Tooke, Mr. Benjamin
1 MacGregor street
Sum. Res.: Beaconsfield

Tooke, Mr. and Mrs. Richard J.
227 Peel street
Sum. Res.: Vaudreuil
Receives 1st and 3d Monday
Miss Florence Tooke
Miss Ida Tooke

Torrance, Mr. William F.
842 Dorchester street
Sum. Res.: Dorval

Tory, Mr. and Mrs. James C.
384 Wood avenue, Westmount
Receives Wednesday

Tousignant, Mrs. Nap
397 St. Hubert street
Receives Tuesday
Miss Jeanne Tousignant

Townsend, Mr. and Mrs. G. Horsley
46 Tupper street
Receives Thursday
Miss Helen White
Mrs., *nee* White

Traversy, Mr. and Mrs. V. E.
1132 Dorchester street
Sum. Res.: Old Orchard Beach
Receives 1st, 2d and 3d Tuesday

Treleavens, Mrs. John
88A St. Famille street
Miss Kate Treleavens
Miss Belle Treleavens
Mrs., *nee* Reid

Trembly, Mr. and Mrs. F.
310 Sherbrooke street
Receives Monday
Sum. Res.: Valois

Trenholme, Mr. and Mrs. C. W.
27 Rosemount ave., Westmount
Receives Friday

Trenholme, Judge and Mrs. N. W.
"Rosemount," Rosemount ave.
Mr. Geo. A. Trenholme
Miss Trenholme

Trenholme, Mr. and Mrs. W. H.
601 Clarke avenue, Westmount
Mr. James Trenholme
Miss Trenholme
Mrs., *nee* Hall

Tresidder, Mr. and Mrs. J. B.
858 Sherbrooke street
Sum. Res.: Iverville, Que.
Receives 1st and last Wednesday
Miss Bella Tresidder
Mr. J. Arthur Tresidder
Mrs., *nee* Bonacina

Troop, Rev. and Mrs. G. Osborne
476 St. Urbain street
The Misses Troop

Trott, Mrs. E. J.
4127 Western ave., Westmount
Receives 1st and 2d Wednesday

Trudeau, Mr. and Mrs. Joseph A.
123 Berri street
Receives Monday
Mrs., *nee* Couillard

Tuck, Mr. and Mrs. George
91 Hutchison street
Receives Thursday
Mrs., *nee* Mansfield

Tuck, Mr. Frederick
158 Hutchison street
Receives Tuesday
Miss Edith Tuck
Miss Ethel Tuck
Miss Annie Maud Tuck
Mr. Lorne Tuck

Tucker, Mr. and Mrs. Newton
4211 Dorchester st., Westmount
Receives Monday
Miss Tucker
Mr. Percy Tucker

Turgeon, Mr. and Mrs. Jos. Ovide
137 Berri street
Receives Tuesday
Mr. Paul Louis Turgeon
Miss Ellen Turgeon
Mrs., *nee* Berthelot

Turnbull, Mr. and Mrs. John
327 Peel street
Sum. Res.: Thousand Islands
Receives Wednesday
Mr. Harvard Turnbull
Mr. Kenneth Turnbull
Miss Laure Turnbull
Mrs., *nee* Castle

Turner, Mr. and Mrs. William H.
1000 St. Denis street
Receives Tuesday
Mrs., *nee* Curran

Turner, Mr. and Mrs. Kenneth
1027 Chausse street

Turner, Mr. and Mrs. William G.
379 Claremont ave., Westmount
Sum. Res.: Maine Coast
Receives 1st and 3d Thursday
Mr. Bruce Turner
Miss Hilda Turner
Miss Adelaide Turner
Mrs., *nee* McEvenue

Turpin, Mr. and Mrs. W. J.
1082 Sherbrooke street
Sum. Res.: Beaconsfield
Receives 2d and 4th Wednesday
Miss Edith Turpin
Mrs., *nee* Boyd

Tye, Mr. and Mrs. W. F.
64 Rosemount ave., Westmount
Receives 2d Friday
Miss Mabel Egan

Tyre, Mr. and Mrs. Robert W.
33 St. Luke street
Sum. Res.: St. Andrews, E.
Receives Wednesday
Miss Gene Tyre
Miss Lillie Tyre
Miss Charlotte Tyre
Mr. C. W. C. Tyre

U

Upton, Mr. and Mrs. Francis
437 Mt. Pleasant ave., Westmount
Sum. Res.: The Grove, Beaconsfield
Receives 1st and 3d Wednesday
Miss Anna Upton
Miss Nellie Upton
Miss Florence Upton
Mr. Edward M. Upton

Urquhart, Mr. and Mrs. A. G.
55 Clandeboine ave., Westmount
Receives 2d and 4th Friday

Urquhart, The Misses
The Stanley
Receives Thursday

Ussher, Mr. and Mrs. C. E. E.
432 Metcalfe avenue, Westmount
Receives 2d and 4th Thursday
Miss B. Dalley

V

Vaillant, Rev. J. A.
873 Lagauchetiere street

Valin, Dr. and Mrs. C. N.
525 St. Denis street
Receives 1st and 2d Monday
Mr. Philippe Durocher
Mrs. N. Valin

Valiquette, Mr. and Mrs. Alph.
315 Sherbrooke street
Receives 2d and 3d Tuesday

Valiquette, Mr. and Mrs. Nap. G.
38 Laval avenue
Sum. Res.: Vaudreuil Sta., Que.
Receives 1st and 2d Monday

Vallance, Mr. and Mrs. Hugh
352 Greene avenue, Westmount
Receives 1st and 3d Tuesday
Mr. Adolph Vallance
Miss Winnifred Vallance

Valois, Mrs. A.
421 Dorchester street
Miss Albina Valois
Mr. L. Valois

Van Horne, Sir Wm. C. and Lady
917 Sherbrooke street
Sum. Res.: St. Andrews, N. B.
Miss Adaline Van Horne
Mr. Richard Benedict Van Horne
Sir (Honorary), K. C. M. G.; Chairman Board of Canadian Pacific Railway Company since 1899; *b.* Will Co., Ill., Feb. 3, 1843. Ed. common schools; telegraph operator Illinois Central R. R., 1857-8; on Michigan Central R. R., Joliet Division, in various capacities, 1858-64; telegraph operator, train dispatcher, superintendent Chicago and Alton, 1864-72; general superintendent St. Louis, Kansas City and Northern Railway, 1872-4; general manager, 1874-8; president, 1877-9, Southern Minnesota Ry.; general superintendent Chicago & Alton R. R., October, 1878-December, 1879; general superintendent Chicago, Milwaukee & St. Paul, January 1, 1880, to January 1, 1882; general manager, 1882-4, vice-president and general manager, 1884-8, president Canadian Pacific Ry., 1888-99; knighted, 1894.

Vanier, Mr. and Mrs. J. Emile
25 St. Louis square
Sum. Res.: "Beauverger," St. Rose, Que.
Receives 1st, 2d and 4th Monday
Miss Augustine Vanier (Sacred Heart Convent, Paris, France)
Mr. George Vanier
Mrs., *nee* Pariseau
Mr. (Club Lafontaine, Société des Ingeneurs Civils de France, Canadian Society Civil Engineers Ass'n of Architects of Quebec).

Vennor, Mr. and Mrs. Ernest
4464 Sherbrooke st., Westmount
Receives 1st and 2d Thursday
Mrs., *nee* Bailey

Verner, Mr. and Mrs. J. W.
17 Essex avenue
Miss Isabel H. Verner
Mr. John R. Verner
Mrs., *nee* McDonald

Vickers, Mr. V. G. R.
45 Union avenue

Vickerson, Mr. and Mrs. J. H.
87 Crescent street
Mrs., *nee* Locker

Villeneuve, Mr. and Mrs. E. W.
Esplanade avenue
Receives 1st and 3d Friday
Mr. C. Lafontaine

Villeneuve, Mrs. J. O.
113 Esplanade street
Receives 1st and 3d Friday

Vineberg, Mr. and Mrs. M.
255 Bishop street

Vinet, Mr. and Mrs. J. Baptiste
206 Berri street
Receives Tuesday
Mr. Alphonse Vinet
Mr. Albert Vinet
Miss Rose Vinet
Miss Euriana Vinet
Mrs., *nee* Laporte

Vipond, Dr. C. W.
912 Dorchester street
Receives Friday
Dr. A. E. Vipond
Mr. T. S. Vipond
Miss M. Vipond

Vipond, Mr. and Mrs. George
4462 Sherbrooke st., Westmount
Receives last Thursday
Miss Annie Constance Vipond
Mrs., *nee* Lister

Von Rappard, Mr. and Mrs. Eugene
24 Shuter street
Sum. Res.: St. Agathe
Receives 1st and 3d Wednesday
Miss Irene Von Rappard

W

Wadsworth, Mr. and Mrs. F. W.
48 Shuter street
Receives Monday

Wadsworth, Mr. and Mrs. Henry W.
4253 Dorchester st., Westmount
Receives 2d and 4th Tuesday
Miss Nora Wadsworth
Miss Jessie T. Wadsworth
Mr. Reginald Wadsworth

Wainwright, Mr. William
156 Metcalfe street
Sum. Res.: Metis
Receives Wednesday
Mr. William Wainwright, Jr.
Mr. Arnold Wainwright
Mr. Chester Wainwright
Miss Wainwright

Walbank, Mr. and Mrs. W. McLea
"Belgarde," 214 Peel street
Receives 1st and 3d Wednesday

Walford, Mr. and Mrs. A. G. S.
111 Belmont place, Westmount
Receives Tuesday
Mrs., *nee* McOuat

Walker, Mr. Alex.
"Overdale," Summit avenue

Walker, Mr. and Mrs. Frank
104 St. Luke street
Receives Thursday
Mrs., *nee* Benson

Walker, Mr. and Mrs. George P.
1274 Dorchester street
Sum. Res.: St. Agathe
Receives 1st, 2d and 3d Wednesday
Mr. Thomas Stewart
Mr. William Stewart

Walker, Mr. and Mrs. Herbert
St. Lambert, Que.
Sum. Res.: Old Orchard, Me.
Receives 1st and 3d Tuesday
Mr. Arthur Herbert Walker

Walker, Mr. and Mrs. H. W.
26 Summerhill avenue
Receives 3d and 4th Wednesday
Mr. Frank W. Walker

Walker, Mr. and Mrs. James, Jr.
391 Pine avenue
Sum. Res.: St. Agathe
Receives 1st and 3d Wednesday
Mrs. F. A. Shultz
Mrs., *nee* Joslin

Walker, Mr. and Mrs. James R.
4187 Boulevard, Westmount
Sum. Res.: St. Agathe
Receives 1st and 2d Monday
Mr. Harold Walker
Miss Maude Walker
Miss Edith Walker
Miss Mae Walker
Mrs., *nee* Earle

Walker, Mr. J. A.
The Sherbrooke
Mr. C. J. Walker

Walker, Mr. and Mrs. William
Thornhill ave., Westmount
Mrs., *nee* Hodgson

Walker, Mr. and Mrs. William E.
1274 Dorchester street
Sum. Res.: St. Agathe
Receives 1st and 3d Wednesday
Mr. Thomas Stewart
Mr. William Stewart

Walker, Mr. and Mrs. W. J.
4092 Tupper st., Westmount
Receives 1st and 3d Wednesday
Mrs., *nee* Roden

Walker, Rev. and Mrs. W. P.
459 Elm avenue, Westmount
Receives 2d and 4th Thursday
Mr. and Mrs. (*nee* Tweedle) Robert F. Walker
Miss E. A. Walker
Miss M. Walker
Mrs., *nee* Fortune

Wall, Miss Margaret
7 Crescent street
Mr. Bartholomew Wall

Wall, Mr. and Mrs. Robert
37 Bishop street
Receives 1st and 3d Tuesday
Mrs., *nee* Souliere

Wallace, Mrs. James
4479 St. Catherine st., Westmount
Mr. William Wallace

Wallis, Mr. Herbert
239 Drummond street

Walsh, Mr. and Mrs. J. C.
71 Dubois street
Receives Monday
Mrs., *nee* Huntley

Walton, Prof. and Mrs. F. P.
"Brampton," 552 Pine avenue
Receives Wednesday
Prof., Dean of the Faculty of Law, and Professor of Roman Law, M'Gill University, Montreal, since 1897; *b.* 1858; *s.* of Isaac Walton, Buxton; *m. d.* of Rev. D. Taylor. Ed. Oxford, Edinburgh and Marburg. Lincoln College, Oxford, first class Cl. Moderations; second class Lit. Hum.; B.A. 1883; Edinburgh University, LL.B. 1886; Scottish Bar, 1886; Lecturer in Roman Law, Glasgow University; Legal Secretary to Lord Advocate (Right Hon. J. B. Balfour), 1894. Publications: Handbook of Law of Husband and Wife in Scotland; Scotch Marriages, Regular and Irregular; articles on Husband and Wife, Married Women's Property, etc., in Green's Encyclopaedia of Law of Scotland, and many contributions to legal journals. Recreations: Cycling, travel.

Wand, Mr. P. C.
12 Seymour street
Receives Thursday
Miss E. Wand

Wanklyn, Mr. and Mrs. Fred L.
241 Drummond street
Sum. Res.: St. Anne de Bellevue
Receives Friday

Ward, Mr. and Mrs. J. C.
474 Mount Pleasant ave., Westmount
Sum. Res.: Chateaugay
Receives Wednesday
Mrs., *nee* Reekie

Ward, Hon. J. K.
18 Rosemount ave., Westmount
Receives Thursday
Miss Lyn Ward

Ward, Mr. and Mrs. Joseph
270 Bishop street

Ward, Miss Ruby
270 Bishop street
Receives 1st and 2d Thursday

Wardlow, Miss M. L.
4127 Western ave., Westmount
Receives 1st and 2d Wednesday

Ware, Mrs. W. T.
458 Elm avenue, Westmount
Miss Olive Gertrude Ware
Mrs., *nee* Morrison

Warren, Mr. and Mrs. Albert E.
The Stanley

Warren, Dr. J. L.
428 Dorchester street
Sum. Res.: Club Chapleau, Murray Bay

Warren, Mr. Robert
41 St. Famille street
Receives Monday
Mr. John Warren
Mr. Frank Warren
Miss Catherine Warren
Miss Sarah Warren

Warriner, Mr. and Mrs. W. H.
7 Shuter street
Receives Thursday
Miss Eva Warriner
Mr. Harry T. Warriner

Waters, Mr. and Mrs. George
415 Mount Pleasant street
Receives 1st and 3d Friday
Miss Evelyn Waters
Mrs., *nee* Cram

Watson, Mr. David
120 Stanley street
Miss Lottie Watson

Watson, Mr. and Mrs. Hugh
478 Mount Pleasant avenue
Receives 3d and 4th Friday
Miss Iza Watson

Watson, Mr. and Mrs. John
205 Elm avenue, Westmount
Miss Florence W. Watson

Watson, Mr. and Mrs. Thomas D.
24 Chomedy street
Receives Thursday

Watt, Mr. D. A.
285 Stanley street
Mrs. Fred H. Wigmore (*nee* Watt)
Miss Edith Isabel Watt
Miss M. Frances Watt

Watt, Mr. and Mrs. L. W.
34 Bishop street
Receives 3d and 4th Thursday
Miss Agnes Pease
Mrs., *nee* Perry

Watt, Mr. and Mrs. Stewart A.
108 Arlington ave., Westmount
Receives 2d and 4th Wednesday
Mrs., *nee* Morin

Watterson, Mr. and Mrs. John
382 Roslyn avenue, Westmount
Receives 2d and 3d Thursday
Mrs., *nee* Gow

Watts, Mr. and Mrs. William
29 McGill College avenue

Watts, Mr. and Mrs. William John
122 Crescent street
Mrs., *nee* Millar

Waud, Mr. Brian H.
72 McGill College avenue
Mr. Arthur C. Waud
The Misses Waud

Waugh, Mr. and Mrs. William
25 Forden avenue, Westmount
Receives 2d, 3d and 4th Tuesday
Mr. Oliver Waugh
Miss Florence Waugh
Miss Elsie Sutherland

Weaver, Mr. Archibald O.
345 Lansdown avenue, W.
Miss M. A. Weaver

Weaver, Mr. and Mrs. G. H.
18 St. Matthew street
Sum. Res.: Valois

Weber, Mr. and Mrs. Karl
80 Durocher street
Sum. Res.: Lachine
Receives Wednesday
Mrs., *nee* Gnaedinger

Webster, Mr. and Mrs. George M.
314 Roslyn avenue, W.
Sum. Res.: Chateauguay Basin
Receives Wednesday
Miss Amy Webster
Miss Hilda Webster
Miss Jean Webster

Weir, Mr. and Mrs. Frank
1 Selkirk avenue
Mrs., *nee* Buchanan

Wyman, Mr. and Mrs. W. H.
4134 Sherbrooke st., Westmount
Receives 1st Friday

Weir, Mr. and Mrs. Godfrey
287 Peel street
Sum. Res.: Murray Bay
Receives 1st and 2d Thursday
Mrs., *nee* Leslie

Weir (D.C.L.), Hon. and Mrs. Robert Stanley
94 St. Famille street
Sum. Res.: "Cedarhurst," Cedarville, Lake Memphremagog
Receives 2d and 4th Tuesday
Mr. Douglas Weir
Miss M. Beatrice Weir
Mrs., *nee* Douglas

Weir (K.C., M.P.P.), Mr. and Mrs. William Alexander
1215 Dorchester street
Sum. Res.: "Villa Richelieu," Iberville
Receives 1st and 3d Wednesday
Mrs. W. Cooke Stewart
Miss E. J. Stewart
Miss Muriel Weir
Mrs., *nee* Stewart (Woman's Club)
Mr. (St. Johns Yacht Club; Caledonian Society)

Weir, Mr. and Mrs. W. H.
1106 Sherbrooke street
Sum. Res.: St. Agathe
Mr. William Somerville Weir
Miss Muriel Weir

Weldon, Mr. and Mrs. W. S.
21 Drummond street

Wells, Mr. T. G.
82½ St. Famille street

Wheeler, Mrs. Thomas B.
123 Metcalfe street
Miss Wheeler

White, Mr. and Mrs. Richard
298 Stanley street
Receives Tuesday
Mr. Smeaton White
Dr. E. Hamilton White
Miss White

White, Mr. R. R.
82½ St. Famille street

White, Mr. and Mrs. Robert S.
465 Roslyn street, Westmount

White, Mr. W. J.
57 Crescent street
Receives 1st and 2d Wednesday
Miss Edith White

Whitehead, Col. E. A.
83 Crescent street

Whitehead, Mr. and Mrs. E. A., Jr.
306 Peel street
Sum. Res.: Dorval
Mrs., *nee* Sicotte

Whitehead, Mr. and Mrs. William
646 St. Denis street
Receives 3d and 4th Monday
Mrs., *nee* Garth

Whitley, Mr. and Mrs. Fred
11 Summerhill avenue
Receives Monday
Rev. Fred Lewis Whitley (Point St. Charles)
Mr. Henry Whitley
Mr. Ernest Alfred Whitley
Miss Elsie Whitley
Mrs., *nee* Chouler

Whittaker, Mr. and Mrs. Solon A.
260 Prince Arthur avenue
Receives 2d and 3d Thursday
Miss Olive Whittaker
Miss Minnie Craig
Miss Edith Craig
Miss Annie Wild

Whittall, Mr. and Mrs. Albert Richard
544 Roslyn avenue, Westmount
Receives Wednesday

Whyte, Mr. James K.
84 Tupper street
Receives Wednesday
Miss E. Whyte
Miss M. Whyte

Wight, Mr. Norman
70 Tupper street

Wightman, Mr. and Mrs. Albert R.
4165 Dorchester st., Westmount
Receives Thursday
Miss Mary E. Wightman

Wigmore, Mrs. F. H.
285 Stanley street

Wilder, Mr. and Mrs. James E.
20 Arlington ave., Westmount
Sum. Res.: Little Metis
Receives 2d and 4th Wednesday
Mrs., *nee* Bates

Wilkins, Dr. and Mrs. George
898 Dorchester street
Receives 2d and 4th Wednesday
Miss Florence Wilkins
Mr. George Wilkins
Mr. Fred Wilkins

Williams, Mr. and Mrs. A. G.
370 Roslyn avenue, Westmount

Williams, Mr. and Mrs. Charles P.
4274 Western ave., Westmount
Receives 1st and 3d Friday

Williams, Mrs. E.
125 Metcalfe street

Williams, Mrs. George
4044 Tupper st., Westmount
Receives 1st and 3d Wednesday
Mr. David Bryant
Miss Bryant
Mr. Norris Bryant
Mr. Hershey Bryant

Williams, Mr. and Mrs. T. P.
481 St. Denis street
Receives 1st and 3d Thursday
Miss Nellie Williams
Miss Hattie Williams
Mrs., *nee* Thomas

Williams, Mr. and Mrs. Walter
417 Metcalfe ave., Westmount

Williams, Mr. and Mrs. Wayland
532 Grosvenor ave., Westmount
Receives 1st and 2d Friday
Mrs., *nee* Le Maistre

Williamson, Mr. and Mrs. David
1270 Dorchester street
Receives 1st and 3d Wednesday
Mrs., *nee* Shearer

Williamson, Mr. and Mrs. James
992 Dorchester street
Receives 1st and 4th Friday
Miss Nellie Wilson

Williamson, Mr. and Mrs. J. B.
2683 St. Catherine street
Mr. Randolph B. Williamson
Mr. Kenneth Williamson
Miss Archer

Willis, Mr. A. P.
382 Oliver avenue, Westmount
Sum. Res.: Lacolle
Mr. Robert A. Willis
Mr. George H. Willis
Mr. William D. Willis
Miss Isbol Willis

Willis, Mr. and Mrs. W. A.
2 Albert place, Westmount

Wilson, Miss
2743 St. Catherine street
Receives 2d and 4th Tuesday
Miss Albani Wilson
Miss Mamie Wilson
Miss Blanche Wilson

Wilson, Mr. and Mrs. A. A.
496 St. Denis street
Receives 1st and 3d Wednesday

Wilson, Mrs. Andrew
824 Lagauchetiere street
Sum. Res.: St. Anne de Bellevue
Mr. Grant Wilson
Mrs., *nee* Matthews

Wilson, Mr. and Mrs. Andrew A.
245 Drummond street
Receives 1st and 3d Tuesday
Miss Wilson
Master Alex. Wilson
Mrs., *nee* Robinson

Wilson, Mr. and Mrs. Charles A.
12 St. Famille street
Sum. Res.: Cacouna
Receives Wednesday

Wilson, Mr. and Mrs. C. A.
St. Lawrence Hall

Wilson, Dr. Charles W.
45 Union avenue
Dr. Henry T. Keating

Wilson, Mr. and Mrs. Daniel
7 MacGregor street
Sum. Res.: Portage
Receives Friday

Wilson, Lieut.-Col. and Mrs. E. W.
4035 Dorchester st., Westmount
Receives 1st and 3d Thursday
Mrs., *nee* Bricker

Wilson, Mr. and Mrs. Frank H.
107 Crescent street
Receives 1st and 3d Thursday
Mrs., *nee* Stewart

Wilson, Mr. and Mrs. James
79 Cathcart street
Mr. James Wilson, Jr.
Mr. William R. Wilson
Miss Margaret Wilson
Mr. John Wilson

Wilson, Mr. and Mrs. James Reid
955 Sherbrooke street
Sum. Res.: Lacolle
Mr. Jack Wilson
Miss Wilson
Mrs., *nee* Hallett

Wilson, Mr. and Mrs. J. Hollister
900A Sherbrooke street
150 Drummond street, after September 1, 1905
Receives Thursday
Mrs. J. T. Wilson
Mrs., *nee* Maltby

Wilson, Mr. and Mrs. John M.
40 Lincoln avenue
Mrs., *nee* Eaves

Wilson, Mrs. John T.
150 Drummond street
Receives Tuesday

Wilson, Mr. and Mrs. Lawrence A.
225 Clarke avenue, Westmount
Mrs., *nee* Perrault

Wilson, Dr. and Mrs. S. Fairweather
947 Dorchester street
Sum. Res.: Havelock, N. B.
Receives 1st and 2d Friday
Miss S. Blanche Wilson
Mrs., *nee* Keith

Wilson, Dr. and Mrs. Thomas R.
44 Park avenue
Sum. Res.: Beaurepaire
Receives Thursday

Wilson, Mr. W. W. C.
111 Crescent street
Receives 2d and 3d Tuesday
Miss A. L. Wilson

Winter, Mr. and Mrs. William H.
113 Hutchison street
Receives 1st and 3d Tuesday
Miss Mildred Myres
Miss Bertie Myres

Withycombe, Mr. and Mrs. C. W.
381 Claremount ave., Westmount

Wolff, Mr. Hermann H.
1119 Dorchester street
Mr. John Wolff
Mr. and Mrs. Max Maas

Wolffkill, Mr. and Mrs. C. D.
69 Columbia ave., Westmount
Receives 1st and 3d Wednesday
Mrs., *nee* Marshall

Wonham, Mr. and Mrs. Hugh W.
37 Crescent street
Sum. Res.: Cacouna

Wonham, Mr. and Mrs. Walter C.
126 Clandeboye st., Westmount
Receives Tuesday

Wonham, Mr. Walter R.
The Sherbrooke
Sum. Res.: Richelieu, Que.
Receives Thursday
Miss Emma G. Wonham

Wood, Rev. Edmund R. (M.A.)
1773 Ontario street

Wood, Mr. and Mrs. G. W.
255 Metcalfe avenue, Westmount
Sum. Res.: Hudson Heights
Receives 1st and 3d Friday
Mr. Campbell Wood
Mrs., *nee* Hutchison

Woodhouse, Mr. and Mrs. George
435 Mt. Pleasant av., Westmount
Receives 3d and 4th Wednesday
Mr. George Woodhouse, Jr.

Woods, Mr. and Mrs. Archibald
54 St. Matthew street
Receives Wednesday
Mr. Robertson
Miss I. Woods

Woods, Mr. Samuel
733 Sherbrooke street
Miss Woods

Wright, Mr. and Mrs. James
752 Sherbrooke street
Receives 1st, 2d and 3d Wednesday
Mr. Percy Wright
Mr. Victor Wright
Mr. Gordon Wright
Mr. R. Vaulman
Mrs. Peckle
Mrs., *nee* Peckle

Wright, Mr. and Mrs. Patrick
256 Mountain street
Receives Thursday
Mr. Edward Wright
Miss Nora Wright
Mr. P. S. Wright
Mrs., *nee* O'Sullivan

Wright, Mr. and Mrs. J. A.
381 Oliver avenue, Westmount
Sum. Res.: Thousand Islands
Receives 1st and 2d Wednesday
Mrs., *nee* Baird

Wright, Mr. and Mrs. Jas. Rutherford
4203 Dorchester st., Westmount
Receives 1st and 4th Tuesday

Wright, Mr. and Mrs. R. Stanton
"Sanstere," St. Catherines road, Outremont
Receives 1st and 3d Wednesday
Mrs., *nee* Sangster

Wright, Rev. Dr. William
84 St. Famille street
Miss Henrietta Wright

Wright, Mr. and Mrs. William
333 Metcalfe ave., Westmount
Receives 1st and 3d Tuesday
Mrs., *nee* Crabbe

Wurtele, Mrs. Justice
78 Union avenue
Receives Tuesday
Sum. Res.: "Seignory," River David
Miss Estelle Power O'Brien
Mrs., *nee* Braniff

Wylie, Mr. J. A.
235 Bishop street

Wylie, Mr. and Mrs. Will
110 Crescent street
Receives 2d and 4th Thursday
Mr. Alex. T. Wylie
Miss Jennie Wylie
Miss Margaret Wylie

Y

Yarker, Mr. and Mrs. Cecil W.
240 Wood avenue, Westmount
Sum. Res.: New Glasgow, P. Q.
Receives 1st and 3d Tuesday
Mrs., *nee* Boyd

Yates, Dr. and Mrs. Henry B.
257 Peel street
Sum. Res.: Cacouna

York, Mr. and Mrs. Alfred
358 Grosvenor ave., Westmount
Receives Tuesday
Miss Gladys York
Miss Violette York
Miss Marjorie York
Miss Mabel York

Young, Mr. and Mrs. Kenneth D.
425 Argyle avenue, Westmount
Receives Wednesday

Young, Mrs. Andrew
1127 Dorchester street
Receives 1st and 3d Wednesday
Miss Young
Mrs., *nee* McCaughey

Youngheart, Mr. and Mrs. Edward
1262A Dorchester street
Receives 2d and 4th Wednesday
Mrs., *nee* Strauss

Yuile, Mr. and Mrs. David
23 MacGregor street
Receives 1st and 2d Thursday
Miss Janie Yuile
Miss Helen Yuile
Miss Gail Yuile
Mrs., *nee* King

Yuile, Mr. and Mrs. Herbert
450 Cote St. Antoine road
Receives 1st Wednesday
Mrs., *nee* Stevenson

Yuile, Mrs. Marguerite
82 Mackay street
Receives Tuesday
Miss King
Miss Tena King
Miss Mary King

Yuile, Mr. and Mrs. N. McLeod
4085 Tupper street, Westmount
Sum. Res.: Baie d'Urfe
Mrs., *nee* Sclater

Yuile, Mr. and Mrs. William
87 Redpath street
Receives 1st and 4th Thursday
Mrs., *nee* Laing

Phone 1233

NEW BOOKS . . . . .
FINE STATIONERY

James Hope & Sons

Importing and Manufacturing

Stationers
Booksellers
Bookbinders and
Printers
Plate Printing
and . . .
Die Stamping

47 & 49 SPARKS ST.

And 18 Elgin St. OTTAWA

QUALITY PIANOS

Are those made by Steinway and Sons, Nordheimer, Gerhard Heintzman and Orme. In the best homes everywhere you find these makers' products and in selling them we give our own guarantee to back that of the manufacturer

We are now showing a full range of the Pianola Piano made by the Aeolian Co., New York, and justly termed "The piano of to-day." This instrument contains in one case a Metrostyle Pianola and a splendid Piano. Prices: Information about exchanges etc., mailed to any address on request

J. L. ORME & SON

189 SPARKS ST. OTTAWA

"Canada's Great Music House"

Ottawa Alphabetical Index

A

Adamson, Mr. and Mrs. Agar S.
121 Nepean
Sum. Res.: Port Credit
Receives Wednesday
Mrs., *nee* Cawthra

Ahearn, Mr. and Mrs. Thomas
Buena Vista, 584 Laurier av., W.
Receives 1st and 3d Tuesday
Mr. T. Franklin Ahearn

Allan, Mrs. and Mrs. J. Hamlet
176 MacLaren
Receives Wednesday
Mr. Weston

Allan, Mr. and Mrs. J. Roberts
192 Daly avenue
Receives Thursday
Mrs., *nee* Taylor

Allan, Mr. T. A.
Rideau Club

Allan, Mr. and Mrs. W. C.
247 Gloucester
Miss Flassigs

Allan, Mr. W. A.
Victoria Chambers

Almon, Mr. A. M.
3 Victoria Chambers

Ami, Dr. and Mrs. Henry M.
111 Cooper
Receives 1st, 2d and 3d Wednesday

Anderson, Mr. Fred
183 Nepean

Anderson, Mrs. William
422 Queen
Sum. Res.: Britannia
Receives Tuesday
Miss Jessie G. Anderson
Miss Bessie Anderson
Miss Eva Anderson
Mr. Fred Anderson

Anderson, Mr. and Mrs. Montague A.
104 Wellington

Anderson, Mr. and Mrs. W. J.
146 Wellington
Miss Gwendolyn Anderson

Anderson, Lieut.-Col. and Mrs. Wm. P.
64 Cooper
Receives Wednesday
Mr. Hugh B. Anderson

Annable, Mr. and Mrs. W. A. J.
434 Queen
Receives 1st, 2d and 3d Tuesday
Mr. W. A. Annable, Jr.

Armstrong, Mr. and Mrs. Bartle M.
Grand Union

Armstrong, Mr. and Mrs. John R.
308 Gilmour

Armstrong, Rev. Dr. and Mrs. Wm. D.
317 Daly avenue
Receives Thursday

Arnoldi, Mr. and Mrs. Ernest C.
196 Coburg
Receives Wednesday

Aumond, Mr. and Mrs. William H.
128 Slater
Receives Thursday
Mr. Charles Aumond

Avery, Mr. and Mrs. Frederick W.
Cartier and Cooper streets
Sum. Res.: Cap a L'Aigle
Receives Monday
Mr. Lyman Ray Avery

Aylen, Mr. and Mrs. Henry A.
200 MacLaren
Receives Wednesday

Aylmer, Col. Lord and Lady
328 Macleod
Hon. John Aylmer
Hon. Winifred Aylmer

B

Bacon, Lt.-Col. and Mrs. Thomas
2 Laurier av., W.
Receives Tuesday

Badgley, Mr. and Mrs. C. W.
341 Stewart

Ballantyne, Mr. and Mrs. Thomas
100 East av., East Ottawa

Barlow, Mr. and Mrs. A. E.
459 Gilmour
Sum. Res.: Marsh's Bay
Receives 2d, 3d and 4th Tuesday
Mrs. Toms

Baskerville, Mrs. John
236 Stewart
Receives Thursday
Miss Mary A. Baskerville

Baskerville, Mr. Patrick
236 Stewart
Receives Thursday
Mr. William J. Baskerville
Mr. Patrick J. Baskerville
Miss Sarah T. Baskerville
Mr. Percy J. Baskerville
Mrs. James Logue

Bate, Mr. and Mrs. H. Allan
440 Wilbrod
Sum. Res.: St. Patrick, P. Q.
Receives Thursday
Mr. Montague Bate
Miss Claudia Bate
Miss Morna Bate

Bate, Mr. and Mrs. H. Gerald
455 Wilbrod
Sum. Res.: St. Patrick, P. Q.
Receives Thursday

Bate, Mr. and Mrs. Henry N.
216 Chapel
Sum. Res.: St. Patrick, P. Q.
Receives Thursday
Mr. and Mrs. (*nee* Hackett) Frank Bate
Mr. Lewellyn N. Bate

Bate, Mr. and Mrs. T. Cameron
469 Wilbrod
Sum. Res.: Wakefield
Receives Thursday
Miss Irene Bate

Bate, Mr. and Mrs. Newell
52 Cartier
Sum. Res.: Tadousac, P. Q.
Receives Wednesday
Miss Ethel Bate
Miss Eleanor Bate

Beard, Mr. and Mrs. Frank
38 Sweetland avenue
Receives Thursday

Beckett, Mr. and Mrs. R. M.
Rideau Club

Beddoe, Mr. and Mrs. Charles H.
181 Lisgar
Sum. Res.: Kingsmere

Belanger, Mr. and Mrs. Phidime R. A.
49 Daly avenue
Miss Blandine Belanger
Mr. Philip Belanger

Belanger, Mr. Raoul
147 Chapel

Belcourt, Mr. and Mrs. Napoleon A.
Wilbrod and Charlotte
Sum. Res.: Wakefield
Receives Monday.

Bell, Dr. and Mrs. Robert
138 MacLaren
Sum. Res.: Benjamin Island, Lake Huron
Receives Wednesday
Miss Alice Bell
Mrs., *nee* Smith

Bell, Dr. and Mrs. F. McKelvey
383 Somerset

Benoit, Maj. and Mrs. Alphonse
245 Laurier avenue, E.
Receives Thursday
Miss Gabrielle Benoit
Mr. Paul S. Benoit

Bethune, Mr. C. J. R.
45 Slater

Biggar, Lt.-Col. and Mrs. J. Lyons
525 King

Billings, Mrs. Charlotte E.
120 Vittoria
Receives 1st, 2d and 3d Thursday

Birkett, Dr. and Mrs. Fred. W.
Elgin and Cooper

Birkett, Mr. and Mrs. Thomas M.
331 Metcalfe
Receives Wednesday

Birkett, Mr. and Mrs. Thomas
306 Metcalfe
Receives Wednesday

Bishop, Mr. John
233 Gilmour

Blackburn, Mrs. Mary A.
62 Sussex, N.
Mr. Robert L. Blackburn
Mr. Russell Blackburn
Miss Minnie Blackburn

Blair, Hon. and Mrs. Andrew G.
274 O'Connor
Miss Marjorie Blair
Mr. and Mrs. A. George Blair, Jr.

Blanchet, Mr. Charles A.
58 Laurier avenue, E.

Blanchet, Mr. and Mrs. Ludger
73 Frank
Miss Geraldine Blanchet
Miss Florence Blanchet
Mr. Sidney H. Blanchet
Mr. Guy Blanchet (McGill College)

Blue, Mr. and Mrs. Archibald
488 Wilbrod
Receives Thursday
Mr. William Archibald Blue

Blyth, Mr. and Mrs. George R.
422 MacLaren
Receives 1st, 2d and 3d Tuesday

Boardman, Mr. William F.
The Russell

Booth, Mr. and Mrs. J. Fred.
192 MacLaren
Receives 1st and 2d Wednesday

Booth, Mr. J. R.
66 Cartier
Sum. Res.: Kingsmere
Mr. C. Jackson Booth

Borbridge, Mr. Henry J.
288 Metcalfe
Mr. Percy Borbridge

Borbridge, Mrs. Isabella
296 Metcalfe
Receives Wednesday
Mr. Harry B. Borbridge
Mr. Fred Borbridge
Miss Glen Borbridge

Borden, Sir F. W. and Lady
395 Laurier avenue, E.
Sum. Res.: Canning, N. S.
Receives Wednesday
Miss Borden
Miss Maude Borden

Borden, Mr. and Mrs. R. L.
Halifax, N. S.

Bourinot, Lady Isabel
19 Nepean
Sum. Res.: Kingsey, Que.
Receives Wednesday

Bowles, Mr. and Mrs. W. C.
311 Lisgar
Miss Sybil Bowles
Miss Hazel Bowles

Bradley, Dr. and Mrs. William I.
190 Laurier avenue, E.
Receives Thursday

Bremner, Mr. and Mrs. Edward R.
212 Concession

Brennan, Mr. and Mrs. Herbert H.
210 Somerset
Receives Wednesday
Miss Amelia Brennan
Mr. Clifford Brennan
Miss Norma Brennan

Brennan, Mr. and Mrs. Patrick J.
The Gilmour

Brodeur, Hon. and Mme. L. P.

Brodrick, Mr. and Mrs. Arthur B.
473 Wilbrod
Receives Thursday

Bronson, Hon. and Mrs. Erskine H.
75 Concession
Sum. Res.: Kennebunkport, Me.
Receives 4th Monday

Bronson, Mr. and Mrs. Frank P.
72 Concession
Receives Wednesday

Bronson, Mr. and Mrs. Walter G.
70 Concession
Receives Monday

Brophy, Mr. and Mrs. George P.
320 Chapel
Receives Thursday
Miss Vida Brophy
Miss Maude Brophy
Miss Edna Brophy

Our personal attention given to all catering

Ices, Ice Cream
Frozen Puddings
High Class Baking

YOUR PATRONAGE IS SOLICITED

FRANCIS ROGERS

CATERER

156 RIDEAU STREET
109 BANK STREET

THE MOST COMPLETE CATERING ESTABLISHMENT IN THE CITY

We Loan Linen, Silver, Dishes

and Furnish Expert Waiters

Our Motto: "The Best is the Cheapest"

Telephones Nos. 1272 and 1273

Estimates given on application

Brophy, Mrs. Mary T.
307 Wilbrod
Miss Brophy

Brophy, Mr. Arthur A.
313 Wilbrod

Brophy, Mr. and Mrs. W. M.
161 Somerset
Receives Wednesday
Mrs. Linsley

Browne, Mr. and Mrs. John C.
29 Gloucester

Bryce, Dr. P. H.
200 Metcalfe

Bryson, Mr. and Mrs. George J.
205 Maclaren
Receives Wednesday

Burbidge, Judge and Mrs. George W.
240 Somerset
Receives Thursday
Mr. H. A. Burbidge
Mr. F. M. Burbidge
Miss Alice Burbidge
Miss Beatrice Burbidge

Burgess, Mrs. Margaret B.
26 Nepean
Sum. Res.: Ft. William
Receives Tuesday
Mr. Thomas A. Burgess
Miss Flora Burgess

Burn, Mr. and Mrs. George
255 Metcalfe
Receives Wednesday
Miss Burn
Miss G. Burn
Miss Minnie Burn

Burpee, Mr. and Mrs. Lawrence
351 Stewart
Receives Thursday
Mrs., *nee* Harrington

Burritt, Mr. and Mrs. Alexander
Sandy Hill, 375 Daly avenue
Mr. Edmund F. Burritt
Miss Minnie Burritt

Bury, Viscount, A. D. C.
Government House

Butterworth, Mr. and Mrs. Charles A.
324 Somerset
Receives Wednesday
Mr. A. F. W. Butterworth

Butterworth, Mr. Enoch B.
322 Cooper
Receives Wednesday

Butterworth, Mr. and Mrs. John G.
225 MacLaren
Receives 1st and 2d Wednesday
Mr. George Butterworth
Miss Grace Butterworth

C

Cameron, Rev. and Mrs. Archibald A.
331 Chapel
Receives 1st and 2d Wednesday
Miss C. Alexandre Cameron
Miss Hattie J. Cameron (Brooklyn, N. Y.)
Miss Mamie Cameron

Cameron, Mr. and Mrs. Douglas W.
200 Concession
Receives Tuesday
Mrs., *nee* Edwards

Cameron, Mr. and Mrs. E. R.
Dufferin, Rideauville
Receives Thursday

Cameron, Mr. and Mrs. G. R.
143 MacLaren
Receives Wednesday

Cameron, Mr. and Mrs. Stuart
194 Coburg

Cameron, Mr. William A.
The Russell

Campbell, Mr. D. C.
Rideau Club

Carling, Mr. and Mrs. Fred W.
265 O'Connor
Receives Monday
Miss Gladys Carling
Mr. Gordon Carling

Caron, Hon. Sir Adolphe P. and Lady
251 Daly avenue
Receives Thursday
Mr. Adolphe D. Caron
Miss Caron

Cartright, Hon. Sir J. Richard
276 O'Connor
The Misses Cartright
Cartright, Lieut.-Col. and Mrs. R.
Sum. Res.: Melgund Cottage, Landsdowne Road
Receives Monday
Mrs., *nee* Davy
Cartwright, Mr. A. D.
276 O'Connor
Chabot, Dr. and Mrs. John L.
170 Laurier avenue, E.
Receives Thursday
Chalmers, Mr. and Mrs. Robert
243 Chapel
Receives Thursday
Chamberlain, Mr. and Mrs. H. W.
328 Somerset
Receives 1st and 2d Wednesday
Chamberlain, Mr. and Mrs. David C.
132 Lewis
Mr. Alexander Chamberlain
Chamberlin, Mr. and Mrs. Edson J.
333 Metcalfe
Receives Wednesday
Chambers, Mrs. A. C.
266 MacLaren
Receives Wednesday
The Messrs. Chambers
Chapleau, Dr. J. R. Ephrem
55 Russell avenue
Receives Thursday
Miss Jeannie A. M. Chapleau
Miss Geraldine M. C. Chapleau
Chapleau, Maj. and Mrs. Samuel E. St. O.
267 O'Connor
Receives Monday
Mr. Samuel Jefferson Chapleau, C. E., Member Civil Engineers Society Canada and United States.
Mrs., *nee* Patten, daughter Col. G. W. Patten, U.S.A.
Major, Secretary of the Senate
Charleson, Mr. and Mrs. John B.
260 Daly
Receives Thursday
Miss Jean E. Charleson
Miss Nellie Charleson
Miss Louise M. Charleson
Mrs. Frank Charleson

Chesterton, Mr. and Mrs. Walter
143 Nepean
Chevrier, Dr. and Mrs. Rodolphe
168 Daly avenue
Receives Tuesday
Chisholm, Mr. and Mrs. John
97 Florence
Christie, Mr. John
211 Concession
Receives Tuesday
Mrs. Hill
The Messrs. Hill
Miss Hill
Christie, Mr. Henry A.
413 Laurier avenue, E.
Sum. Res.: Riviere du Loup
Receives Monday
Mrs. Margaret Christie
Miss Fay Christie
Miss Katie Christie
Chrysler, Mr. and Mrs. Francis H.
87 Catherine
Receives Tuesday
Mr. Jeffrey Chrysler
Mr. Philip Chrysler
Miss Daisy Chrysler
Clarke, Mrs. James
271 O'Connor
Receives Wednesday
Miss Lisa Clarke
Mr. Robert A. Clarke
Clayton, Mr. and Mrs. James A.
228 Coburg
Receives Thursday
Miss Honor Clayton
Clemow, Mrs. F. Cockburn
435 Slater
Receives Tuesday
Miss Eilleen Clemow
Miss Gwendolyn Clemow
Miss Edith Clemow
Clemow, Miss
"Hill and Dale," 575 Laurier avenue, W.
Receives Tuesday
Coates, Mr. and Mrs. John
102 Lisgar
Receives Wednesday
Miss Jessie Coates

Coates, Mr. and Mrs. R. H.
Rockliffe

Code, Mr. Robert G.
45 Slater

Coffin, Mr. and Mrs. T. C.
122 Wellington

Cole, Mr. and Mrs. A. G.
Rockliffe
Miss L. Gertrude Cole
Miss Edythe M. Cole

Colson, Mr. and Mrs. Frederick
466 Besserer
Receives Thursday

Cook, Mr. and Mrs. Frederick
445 Albert
Receives Wednesday

Cooke, Dr. and Mrs. Sydney P.
364 Cooper
Receives Wednesday

Cope, Mr. and Mrs. Edward B.
331 Somerset
Receives Wednesday
Mr. Alexander R. Cope
Mr. William V. Cope

Costigan, Hon. and Mrs. John
232 Cooper
Receives Tuesday
Mrs. Armstrong

Cotton, Lt.-Col. and Mrs. Wm. H.
184 Cooper
Receives Wednesday
Miss Elsie Cotton
Miss Dorothy Cotton

Coulter, Dr. and Mrs. Robert M.
190 Cooper
Receives 1st and 3d Wednesday

Coursol, Mme. Georgiana
232 Daly avenue
Receives Thursday
Miss Heva Coursol

Courtenay, Dr. and Mrs. J. D.
189 Metcalfe
Receives 2d and 3d Wednesday

Courtney (C.M.G.), Mr. and Mrs. J. M.
460 Wilbrod
Maj. Reginald M. Courtney

Cousens, Dr. and Mrs. W. Carden
212 Metcalfe
Receives Wednesday

Coutlee, Col. and Mrs. Louis W.
241 Daly avenue
Sum. Res.: Aylmer, Kingsmere and North Wakefield
Receives Thursday
Mr. William Coutlee
Miss Helen Coutlee
Miss Vavasour Coutlee
Mrs., *nee* Wilson

Cowie, Mr. and Mrs. F. W.
475 Wilbrod
Sum. Res.: Portneuf, Que.
Receives Thursday

Cox, Mr. George
158 Nepean
Receives Wednesday
Miss M. G. Cox
Miss Jennie Cox

Craig, Mr. J. D.
128 Gloucester

Crannell, Mr. and Mrs. Levi
136 Lisgar
Receives Wednesday
Miss Edith L. Crannell
Miss Jennie G. Crannell

Creighton, Mr. and Mrs. J. G. A.
3 Kent
Receives Tuesday

Crombie, Mrs. Elise
301 Metcalfe
Receives Wednesday
Miss Marguerite Crombie

Culbert, Mr. and Mrs. John L.
226 MacLaren
Receives 2d and 4th Wednesday

Cummings, Mr. and Mrs. Charles C.
400 Laurier avenue, E.
Receives 1st and 3d Thursday

Cunningham, Mr. C. R.
154 MacLaren
Receives Wednesday
Miss Cunningham
Mr. A. P. Low

Cunningham, Mr. and Mrs. Geo. de H.
12 Bank
Sum. Res.: Aylmer

Cunningham, Mr. and Mrs. James F.
31 Russell avenue
Receives Thursday

D

Dalton, Mr. and Mrs. James
342 MacLaren
Receives 1st and 4th Wednesday
Mr. Edward Dalton

Daly, Dr. and Mrs. R. A.
179 Gilmour

Dauduraud, Hon. and Madame Raoul
Speaker's Apartments, the Senate
Receives Wednesdays during the session

Davidson, Mr. and Mrs. James
437 Gladstone avenue
Sum. Res.: Thousand Islands

Davidson, Mr. and Mrs. R. J.
190 Concession
Receives Tuesday

Davidson, Mr. William J.
85 MacLaren
Mr. Mac Farland Davidson
Mr. William J. Davidson, Jr.

Davies, Hon. Sir and Lady Lewis H.
236 Metcalfe
Sum. Res.: Charlottetown, P. E. I.
Receives 1st, 2d and 3d Monday
Mr. Thomas Davies
Miss Gertrude Davies
Miss Mary Davies

Davis, Mr. and Mrs. M. P.
565 Rideau
Sum. Res.: Thousand Islands
Receives Thursday
Miss Agnes K. Davis
Mr. Michael P. Davis, Jr.

Davis, Mr. and Mrs. William P.

Davis, Mrs. William H.
"Crest Hill," 404 Laurier avenue, E.
Sum. Res.: Kennebunkport, Me.
Receives Monday
Mr. William Thomas Patrick Davis

Davy, Mr. and Mrs. R. Adams
26 Sweetland avenue
Receives Thursday
Miss Davy
Mr. Walter Davy

Dawson, Dr. and Mrs. Samuel E.
136 Bay
Receives Tuesday
Miss Hilda Dawson
Miss Mildred Dawson

De Celles, Mr. and Mrs. Alfred D.
171 Daly avenue
Sum. Res.: Murray Bay
Receives Thursday
Mr. Alfred E. De Celles

Desaulniers, Mme. D. L.
300 Wilbrod
Receives Thursday
Miss Yvonne Desaulniers
Mr. Paul Desaulniers

DeVille, Mr. and Mrs. Edouard G. D.
60 Lisgar
Receives Wednesday

Devlin, Mr. and Mrs. R. J.
41 Cliff
Receives Tuesday
Mr. Robert Devlin

Dewar, Mr. and Mrs. Barrett P.
243 Augusta

Dewar, Dr. and Mrs. Colin P.
300 Somerset
Receives Tuesday

Donaldson, Mr. Morley
504 Albert
Receives Tuesday
Mrs. Evelyn Remon

Douglas, Mr. and Mrs. Clifton A.
196 Lisgar
Receives Wednesday
Miss Evelyn Douglas
Miss Lillian Douglas

Douglas, Mr. R. C.
9 Lyon

Douglas, Mrs.
578 Lisgar
Mr. H. Lownley Douglas

Duclos, Mr. and Mrs. Arnold W.
234 Waverley
Receives 1st and 3d Wednesday

Dunlevie, Mr. and Mrs. M. K.
352 Gilmour
Miss Constance Dunlevie
Mr. Macdonald Dunlevie

Dunne, Mr. and Mrs. John P.
418 Laurier avenue, W.
Sum. Res.: Kingsmere
Receives 1st and 2d Wednesday

Durie, Mr. and Mrs. John S.
176 Argyle avenue
Receives Tuesday

Durie, Miss
548 MacLaren

E

Echlin, Dr. and Mrs. Edmund B.
196 Elgin
Receives Tuesday

Edgar, Mr. and Mrs. W. W.
107 Vittoria

Eadie, Rev. and Mrs. R.
Richmond Road, Hintonburgh

Edwards, Mr. and Mrs. Gordon C.
55 Mackay

Edwards, Mr. and Mrs. John C.
345 Laurier avenue, E.
Receives Monday
Mr. Cameron Edwards

Edwards, Hon. and Mrs. Wm. C.
"The Brussel," Ottawa, Rockland, Ont.

Egan, Mr. and Mrs. H. K.
30 Cartier

Egan, Mr. and Mrs. Henry K.
30 Cartier
Receives Wednesday
Miss Douglas

Eliot, Mr. and Mrs. Charles A.
240 Daly avenue
Receives Thursday

Elliot, Miss E. Marie
133 Laurier avenue, W.

Ells, Dr. and Mrs. Robert W.
204 O'Connor
Mr. Hugh Ells
Mr. Sydney Ells

Emmerson, Hon. Henry R.
64 Frank

Evans, Miss Georgiana S. A.
161 Daly avenue
Receives Thursday

Eyre, Mr. and Mrs. William J.
315 Daly avenue
Receives Thursday

Ewart, Mr. and Mrs. J. A.
Billings Bridge

Ewart, Mr. John S., K. C.
Rideau Club

F

Fauquier, Mr. E. F.
Rideau Club

Fauquier, Mr. G. E.
Rideau Club

Featherston, Mr. and Mrs. John P.
452 Rideau
Receives Thursday

Fellowes, Mr. and Mrs. George L.
580 Lisgar
Miss Fellowes

Fielding, Hon. and Mrs. William S.
216 Metcalfe
Receives Monday
Miss Jennie L. Fielding
Miss Florence M. Fielding
Miss Zillah R. Fielding
Miss Edith Fielding

Finnie, Mr. and Mrs. David M.
329 Chapel
Sum. Res.: Marshall's Bay
Receives Thursday
Mr. Leslie I. Finnie
Mr. David N. Finnie
Mr. Roy Finnie
Miss Gladys Finnie

Fiset, Lt.-Col. and Mrs.
450 Wilbrod
Receives Thursday

Fisher, Hon. Sydney A.
286 Charlotte

Fitzgerald, Mr. and Mrs. William
260 MacLaren
Sum. Res.: Prouts Neck, Me.
Receives Wednesday

THREE STORES.
ESTABLISHED
1854.

109 & 111 SPARKS ST.
426 & 428 BANK ST.
150 & 152 RIDEAU ST.

BATE & CO.

OTTAWA

The Leading Grocers

and Wine Merchants

Make a specialty of table decorations

NIXON THE CATERER

125 SPARKS STREET

OTTAWA

BALLS RECEPTIONS WEDDINGS

SUPPLIES

CHOCOLATES A SPECIALTY

CALL BEFORE GOING ELSEWHERE

TELEPHONE 729

Fitzpatrick, Hon. and Mrs. C.
201 Wurtemburg
Mr. Arthur Fitzpatrick
Miss Alice Fitzpatrick
Miss Mary Fitzpatrick

Fleck, Mr. and Mrs. Alexander W.
Wilbrod and Charlotte
Receives Tuesday
Miss Rose Fleck

Fleck, Mr. and Mrs. James G.
404 Queen
Receives Tuesday

Fleming, (K.C.M.G.), Sir Sanford
213 Chapel
Sum. Res.: Halifax
Receives Thursday
Miss Fleming
Miss Elsie Smith

Fleming, Mr. and Mrs. Sanford H.
194 Chapel
Receives Thursday

Fleming, Mr. and Mrs. Hugh
410 Besserer
Receives Thursday

Fletcher, Dr. and Mrs. James
Experimental Farm

Flint, Mr. and Mrs. T. B.
67 Somerset

Foran, Mr. and Mrs. William
28 Henderson

Fortescue, Mr. and Mrs. Lawrence
The Bodega

Fortier, Mr. and Mrs. Loftus M.
604 Maria
Sum. Res.: "The Wigwams," Mosgrove, Ont.
Receives Tuesday
Mr. Richard L. Fortier, R.N.R., sub-lieutenant H. M. S. "Prometheu," Channel Fleet
Mrs., *nee* Wright

Foster, Mr. and Mrs. John G.
286 MacLaren
Miss Katherine Foster

Fraser, Mrs. Alex.
180 Metcalfe
Receives Wednesday
Miss Mary Rundle
Mrs. Rundle

Fraser, Mr. and Mrs. A. W.
157 Gilmour

Fraser, Mr. and Mrs. John B.
30 Cooper
Sum. Res.: Gloucester, Mass.
Receives Wednesday
Mr. Hugh Fraser

Fraser, Mrs. John
280 Elgin
Receives Wednesday
Mr. George L. B. Fraser
Miss Lily Fraser
Miss Kate Fraser

Fraser, Mr. and Mrs. W. H. A.
Blackburn and Laurier ave., E.
Sum. Res.: Kirks Ferry
Receives Wednesday

Frechette, Mr. and Mrs. Achille
87 Mackay
Receives Monday
Miss Frechette
Mr. Howells Frechette

French, Miss
Richmond Road, Hintonburgh

Fripp, Mr. and Mrs. Alfred E.
407 Queen

Frith, Mr. and Mrs. Christopher G.
253 Wilbrod
Receives 1st, 3d and 4th Thursday
Miss Audry Frith

G

Gallwey, Mrs. Charlotte E.
Rockliffe Park
Mr. Reginald M. Gallwey
Miss Gallwey

Garvin, Mr. and Mrs. John A.
355 Wilbrod

Gemmill, Mr. and Mrs. John A.
"Cliffside," 22 Vittoria
Receives Tuesday
Miss Louise P. Gemmill
Cadet James D. Gemmill (Royal Military College, Kingston, Ont.)

Gerald, Mr. and Mrs. William J.
336 Metcalfe
Receives Wednesday

Gibson, Mr. and Mrs. James
451 Daly
Mr. Goodwin Gibson

Gibson, Mrs. Rachael D.
380 McLeod
Mr. O. Kingsley
Miss Ella Gibson
Miss Anna Gibson

Gibson, Dr. and Mrs. Thomas
164 Metcalfe
Receives Wednesday

Gill, Mr. and Mrs. Robert
281 O'Connor
Receives Monday
Mr. Allan G. Gill (Royal Military College, Kingston, Ont.).
Mrs., *nee* Thistle
Mr., (St. James Club of Montreal and Royal Canadian Yacht Club)

Gillelan, Mrs. Thomas J.
340 MacLaren
Receives 1st and 3d Wednesday

Gilmour, Mrs. Allan (abroad)
270 Cooper
Sum. Res.: Canoe Lake

Gilmour, Mr. and Mrs. John
Cartier and Gilmour
Sum. Res.: Chelsea
Receives Tuesday
Mr. Allen U. Gilmour
Mr. John F. Gilmour
Mr. David G. Gilmour
Miss Gilmour

Gilmour, Mr. and Mrs. Robert P.
179 Wilbrod

Gillmore, Mr. E. T. Barclay
261 Laurier avenue, W.

Girouard, Hon. and Mrs. Desiré
398 Wilbrod
Sum. Res.: Dorval
Receives Thursday
Miss Mabel E. Girouard
Miss Nannie Girouard

Gisborne, Mr. and Mrs. Francis H.
110 Cartier
Receives Wednesday

Glenney, Mr. Edward J.
295 Cooper

Goodeve, Mr. and Mrs. Charles
371 Gilmour
Receives Wednesday

Goodeve, Mr. and Mrs. William M.
283 MacLaren
Receives Wednesday

Goodwin, Mr. George
312 Laurier avenue, E.
Receives Thursday
Miss Goodwin
Miss Inez Goodwin

Gordon, Miss Mary
14 Kent
Receives Tuesday
Mr. Thomas Gordon

Gorman, Mr. and Mrs. Robert
282 Somerset
Receives Wednesday
Mr. John Gorman
Miss Minnie Gorman

Gormully, Mr. and Mrs. Joseph J.
138 Daly avenue
Mr. Robert G. B. Gormully
Miss Winifred Gormully

Gourdeau, Lt.-Col. and Mrs. F.
169 Daly
Mr. and Mrs. Lucien Bauce

Graham, Mr. and Mrs. Frederick J.
215 Somerset
Sum. Res.: Britannia
Receives Tuesday
Miss Mary Graham

Graham, Dr. C. E.
Hull
Mr. Graham
Miss Graham
Mrs. Tyrwhitt

Graham, The Misses
511 Cooper

Graham, Mr. and Mrs. William
337 Somerset
Mr. Ernest Graham

Grant, Mr. and Mrs. Edward C.
24 Blackburn avenue

Grant, Dr. and Mrs. James
148 Elgin
Receives Tuesday

Grant, (K.C.M.G.), Sir James and Lady
150 Elgin
Receives Tuesday
Miss Grant

Graves, Col. and Mrs. S. H. P.
548 Besserer

Gray, Mr. and Mrs. Harry H. O.
89 Slater

Gray, Mrs. Margaret D.
146 Slater
Mr. Arch. Gray
Miss Mary Gray

Grey, Earl and Countess
Government House
Lady Sybil Grey
Lady Evelyn Grey

Greene, Mr. and Mrs. G. B.
58 Primrose avenue
Receives Tuesday
Mr. Greene

Grierson, Mr. and Mrs. Frank
29 Russell avenue

Griffin, Mr. and Mrs. Martin J.
396 Wilbrod
Receives Thursday
Miss May E. Griffin

Grout, Mr. and Mrs. Francis E. S.
280 Gladstone
Sum. Res.: Hillcrest, Que.
Receives Wednesday

Guthrie, Mr. Norman Gregor
Victoria Chambers

Gwynne, Mrs. John Wellington
301 Metcalfe
Receives Wednesday

H

Haanel, Dr. and Mrs. E.
250 Waverley
The Misses Haanel

Hamilton, Dr., the Bishop of Ottawa, and Mrs.
Cor. Charlotte and Wilbrod
Receives Thursday
Miss M. Hamilton

Hanbury-Williams, Col. and Mrs. J.
Rideau Cottage
Miss Gladys Hanbury-Williams

Hannington, Rev. and Mrs. E. A. W.
125 Mackay, Carlton Chambers
Miss Florence Hannington
Miss Ethel Hannington
Miss Annie Hannington

Hanright, Mrs. William
191 Richmond Road
Receives Monday
Miss Etta Hanright

Hansard, Mr. and Mrs. H. H.
228 Augusta

Harrington, Mr. and Mrs. William H.
295 Gilmour
Receives Wednesday
Miss Ethel Harrington
Mr. Clement Harrington

Harriss, Mr. and Mrs. Charles A. E.
Earnscliffe

Harris, Mr. and Mrs. W. Dale
263 MacLaren
Receives Wednesday
Mr. Spencer L. Harris
Miss C. D. Harris

Hartney, Mr. and Mrs. E. P.
357 Sparks
The Misses Davies

Harvey, Mr. and Mrs. Charles T.
Grand Union Hotel
Receives 2d, 3d and 4th Wednesday

Harvey, Mr. and Mrs. H. A.
241 Wellington
The Misses Harvey

Haycock, Mr. and Mrs. Richard H.
58 Russell avenue
Receives Thursday
Mr. O. B. Haycock
Miss Katherine Haycock
Miss Josette Haycock
Miss Aimee Haycock
Mrs. Oswald H. Haycock

Henderson, Dr. and Mrs. Alexander A.
414 Albert
Sum. Res.: Duchene, Aylmer
Receives Saturday
Miss Jessie Henderson

Henderson, Mr. and Mrs. George F.
184 Somerset
Receives Wednesday

Heney, Mr. Albert E.
391 Slater
Miss Frances A. Heney

Heney, Mr. and Mrs. F. A.
"Carleton Lodge," Richmond Road
Receives Monday

Heney, Mr. and Mrs. John
66 Daly
Receives Thursday

Heney, Mr. and Mrs. John J.
321 Chapel
Receives Thursday
Mr. Philip A. Heney

Herridge, Rev. Dr. and Mrs. Wm. T.
293 Somerset
Receives Wednesday
Mr. W. Herridge

Heward, Maj. and Mrs. E. H. T.
415 Laurier avenue, E.

Hibbard, Mr. and Mrs. Charles B.
84 Argyle avenue
Receives Tuesday
Miss Mary Hibbard
Mrs. Sawyer
Miss Sawyer

Hill, Mrs. Hamlet P.
211 Concession
Receives Tuesday
Miss Mary Anne Elizabeth Hill
Mr. Alexander Christie Hill
Mr. Hamlet Pinhey Hill

Hodgins, Major and Mrs. John
94 Nepean
Receives Wednesday

Hodgins, Lt.-Col. and Mrs. Wm. E.
322 Waverley
Receives Wednesday

Hogg, (K.C.), Mr. and Mrs. Wm. D.
221 Somerset
Receives Wednesday
Mr. William D. Hogg, Jr.
Mr. Frederick D. Hogg

Holbrook, Mr. and Mrs. J. A. Drysdale
25 Cliff
Mrs., *nee* Wright

Holland, Mr. and Mrs. Andrew
98 Lyon
Receives Wednesday
Miss Iva Holland
Miss Edna Holland

Hope, Mr. and Mrs. James
174 Dufferin avenue
Sum. Res.: Royal Island, near Brockville
Receives Friday

Hope, Mr. and Mrs. James C.
66 Russell avenue
Mr. John Hope
Mr. William W. Hope
Miss Fannie Hope
Mrs., *nee* White

Horsey, Dr. A. J.
251 Wellington

Horsey, Mr. and Mrs. Henry H.
243 Daly avenue
Sum. Res.: Priniger Co., P. E. I.
Receives Thursday
Miss Horsey
Mrs., *nee* Rose

Horwood, Mr. and Mrs. Edgar Lewis
305 Metcalfe
Receives Wednesday

Horwood, Mr. and Mrs. H.
109 Gloucester
Mr. Allan W. Horwood
Mr. Victor W. Horwood
Mr. Clarence G. H. Horwood

Hossack, Mr. D. D. Y.
20 Albert

Hughson, Mr. and Mrs. Ward C.
71 Concession
Receives Tuesday
Miss Hughson

Hunter, Mr. James B.
281 Bank

Hurdman, Lt.-Col. and Mrs.
138 Stewart

Hurdman, Miss Madge
74 Frank

Hutchison, Mr. and Mrs. J. E.
406 Queen
Receives 1st, 2d and 3d Tuesday

Hutchison, Mr. and Mrs. Lyman
309 Cooper

Hutchison, (M.P.), Mr. and Mrs. W. J.
95 Nepean
Receives Wednesday

Hutchison, Mr. and Mrs. William
443 Albert
Receives Monday
Mr. Howard M. Hutchison

I

Irwin, Col. and Mrs. de la C.
170 Cooper
Receives 1st, 2d and 3d Wednesday
Miss Gladys Irwin

Isbester, Mrs. James
24 Sweetland avenue
Receives Thursday
Mr. James Isbester, Jr.

J

Jarvis, Lt.-Col. A. Leonard
365 Daly avenue
Mr. George M. Jarvis
Miss Mary Jarvis

Jarvis, Mr. and Mrs. Alfred H.
591 MacLaren
Receives Wednesday

Jenkins, Mr. and Mrs. Frank M. S.
12 Cliff
Sum. Res.: Kingsmere, Que.
Receives Tuesday

Johnson, Mr. George
291 Stewart

Jones, Mr. Charles J. (Chief Clerk to the Governor General Secretary)
Victoria Chambers

Jones, Mr. and Mrs. Louis K.
480 MacLean
Receives Wednesday
Miss Ethel Jones
Miss Muriel Burrowes
Mr. Collingwood Jones

Jones, Mr. and Mrs. Ralph
68 MacLaren
Receives Wednesday

K

Kavanagh, Mrs. Mary A.
193 Wilbrod
Receives 1st and 3d Thursday
Mrs. H. P. King

Kavanagh, Mr. and Mrs. Joseph
330 Cooper
Miss Theresa Kavanagh

Kavanagh, Mr. and Mrs. Michael
270 MacLaren
Receives Wednesday
Mr. Alfred B. Kavanagh
Miss Amy M. Kavanagh

Keefer, Mr. and Mrs. Thomas C.
Rockliffe
Receives Monday

Keefer, Mr. and Mrs. Charles H.
Buenavista Road
Receives Monday
Miss Keefer
Mr. Allan Keefer

Kidd, Dr. and Mrs. John Franklin
221 O'Connor
Receives Tuesday
Mrs., *nee* Hurdman

Killam, Hon. Albert C.
Supreme Court

King, Mrs. George E.
278 Metcalfe
Receives Wednesday
Miss King

HARRISON

(LATE CUTTER FOR G. M. HOLBROOK)

LADIES' AND GENTLEMEN'S TAILOR : : :

CLERICAL AND MILITARY WORK
RIDING HABITS

131 SPARKS STREET

Telephone 643

OTTAWA

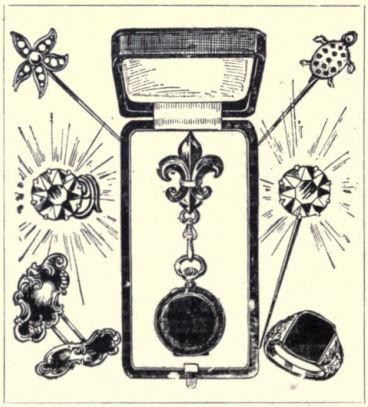

A. McMILLAN

— DEALER IN —

WATCHES
CLOCKS
JEWELRY
DIAMONDS and
SILVERWARE

OPTICIAN

82 Sparks Street

Phone 1145

OTTAWA

King, Mr. and Mrs. William F.
127 Gloucester
Receives Thursday
Mr. Walter C. King
Mr. Milton P. King
Miss Amy King
Miss Stella King
Mrs. E. D. Mathews

King, Mr. W. L. MacKenzie
331 Somerset
Sum. Res.: Kingsmere

Kingston, Mrs. Frederick
278 Charlotte
Receives Thursday
Miss Mary Kingston
Miss Aimee Kingston

Kirby, Mrs. Thomas
120 Lewis
Miss Isabella Kirby
Miss Elizabeth Kirby
Mr. Chauncey Kirby

Kittson, Rev. Henry
Churchill, Sparks
Miss Kittson

Klotz, Mr. and Mrs. Otto J.
437 Albert
Receives Tuesday
Mr. Oscar Klotz

Kohl, Mr. and Mrs. Arthur
318 Waverley

Kydd, Mr. George
104 Nepean

L

Lafleur, Mr. and Mrs. Eugene D.
Stewart and Charlotte
Receives Wednesday

Lake, Brig.-Gen. and Mrs. P.
Charlotte and Wilbrod

Lambart, Hon. and Mrs. Henry
"Vine Lynne," 7 Pine, New Edinburgh
Receives Monday
Mr. Howard Lambart (McGill University, Montreal)
Miss Cazzy Lambart (Fräulein Nödel's School, Karlsruhe, Baden, Germany)
Mrs., *nee* Howard

Lambe, Mr. and Mrs. Lawrence M.
Argyle avenue
Mrs., *nee* Schrieber

Lane, Mr. and Mrs. H. B. S.
45 Slater

Larmonth, Mr. and Mrs. Peter
116 Lisgar
Sum. Res.: "Ereildoune," Limder avenue, N. E.
Receives 2d, 3d and 4th Wednesday
Mr. Norman G. Larmonth

Latchford, Hon. F. R.
371 Waverley

Laurier (G.C.M.G., P.C., LL.D., K.C.), Rt. Hon. Sir Wilfrid and Lady
Chapel and Laurier avenue, E.
Sum. Res.: Arthabaskaville
Receives Monday

Lee, Miss Rosamond
280 Metcalfe
Receives Wednesday
Miss Alice Lee

Leetham, Mr. and Mrs. Edwin S.
355 Gilmour
Receives Wednesday
Miss Leetham

Lemieux, Hon. Rodolph and Mme.
70 Gloucester

Lemoine, Mr. and Mrs. J. de St. Denis
505 Wilbrod
Receives Thursday
Miss Lemoine
Miss Pauline Lemoine

Leslie, Mr. W. L.
146 Nepean

Lesslie, Mr. E. V.
75 O'Connor

Le Sueur, Mr. and Mrs. E. A.
50 MacLaren

Le Sueur, Mr. and Mrs. Wm. D.
88 MacLaren
Receives Wednesday
Miss N. Beatrice Le Sueur

Lett, Mr. and Mrs. W. P.
48 Sweetland
Receives Thursday
Miss Stevenson

Lewis, Mr. and Mrs. C. A.
443 Queen

Lewis, Mr. and Mrs. J. Travers
250 Cooper
Sum. Res.: Little Metis, Que.
Receives Monday
Mr. Allan Lewis (Royal Military College, Kingston, Ont.)
Mrs., *nee* Schreiber

Lindsay, Mrs. Arthur
50 Lyon
Receives Tuesday
Miss Marion Linsay
Miss Beatrice Lindsay

Lindsay, Mr. and Mrs. James
217 Laurier avenue, E.
Mr. George A. Lindsay
The Misses Linsay

Lord, Mrs. T. Ellery
Hull

Loucks, Mr. and Mrs. Henry H.
282 Elgin
Sum. Res.: St. Lawrence
Receives Wednesday
Miss Loucks
Miss Mary Loucks

Low, Mr. A. P.
154 MacLaren

Lyon, Mr. and Mrs. George R.
341 MacLaren
Mr. G. R. D. Lyon
Miss Ruby Lyon

M

McAuliffe, Mr. William H.
The Russell

McCarthy, Mr. and Mrs. William C.
472 MacLaren

McConnell, Mr. and Mrs. Arthur
161 Laurier avenue, E.
Receives Wednesday

McConnell, Mr. and Mrs. Richard G.
468 Besserer
Sum. Res.: Metis
Receives Thursday

McConnell, Mr. and Mrs. Rinaldo
173 Cooper
Miss McConnell

McCarthy, Dr. and Mrs. Geo. S.
Somerset and Kent
Receives Tuesday

McCord, Mr. and Mrs. Frederick A.
499 Wilbrod
Receives Monday
Mrs., *nee* Wurtele

McCormick, Mr. and Mrs. Alex. G.
77 MacLaren
Receives 1st and 3d Wednesday
Mr. James P. McCormick
Mr. Stewart McCormick
Mr. Walter McCormick

MacCormick, Mr. and Mrs. Andrew
196 Elgin
Receives Tuesday
Miss MacCormick

McCormick, Mr. and Mrs. George F.
383 Wilbrod
Receives 1st, 2d and 3d Thursday

McCullough, Mr. and Mrs. George W.
340 Stewart
Mr. Cameron McCullough
Miss Clare McCullough
Mr. Gwynne McCullough
Miss Madge McCullough

McDonald, Mr. and Mrs. Kenneth
330 Wilbrod
Receives Thursday
Mr. Herbert L. McDonald
Miss Marguerite C. McDonald

McDougal, Mr. D. Joseph
40 McKenzie avenue
Sum. Res.: Wamosbee Camp, Kettle Island

McDougall, Mr. Frank
40 McKenzie avenue

McDougall, Mr. and Mrs. Alexander
Seventh avenue, Hintonburgh
Receives Monday

McDougall, Mr. and Mrs. J. Lorne
Hintonburgh
Mr. S. McDougall
Miss Annie McDougall
Miss Marion McDougall

McDougall, Mr. and Mrs. J. Lorne, Jr.
519 King
Receives Thursday

McDougall, Mrs. William
10 Dalhousie
Receives Thursday
Mr. Gladwyn McDougall
Mr. Harold McDougall

McGee, Mr. and Mrs. John J.
185 Daly avenue
Receives Thursday
Miss McGee
Miss Lily McGee
Mr. D'Arcy McGee
Mr. Frank McGee
Mr. Walter McGee

McGiverin, Mr. and Mrs. Harold B.
361 Daly avenue
Receives Thursday

McInnes, Mr. Wm.
Victoria Chambers

McMillan, Mr. and Mrs. Alexander
256 Besserer
Mrs., *nee* Murphy

McRae, Mrs. John W.
172 Elgin
Sum. Res.: Deschenes
Mr. John Bell McRae
Mr. James Hector McRae
Miss Margaret Katherine McRae
Miss Mary Elizabeth McRae
Mr. Joseph Percy McRae

Macbeth, Mr. and Mrs. I.
Somerset

Macdonald, Col. and Mrs. D. A.
The Gilmour

Macdonell, Mr. H. P.
489 Cooper

Macfarlane, Mr. and Mrs. Thomas
131 McLeod
Receives Wednesday

Machado, Mr. and Mrs. J. A.
222 Somerset

MacIntyre, Mr. and Mrs. A. F.
224 Besserer
Receives Wednesday
Miss Denny MacIntyre

Mackarell, Mr. and Mrs. T.
Aylmer Road
Miss Todd

Mackey, Mr. and Mrs. Walter C.
68 Cartier
Receives Wednesday
Miss Flood

Maclaren, Mr. and Mrs. J. Barnet
135 MacLaren

Maclaren, Mr. and Mrs. David
62 Frank
Receives Wednesday
Mr. Charles H. Maclaren
Mr. George Maclaren
Mr. Kenneth Maclaren
Miss Carrie Maclaren

Maclaren, Mr. and Mrs. George
Blackburn avenue

MacLaren, Mr. and Mrs. James G.
591 Gilmour

MacLaren, Dr. and Mrs. Henry
283 Somerset

McLean, Mr. and Mrs. John D.
315 Somerset
Receives Wednesday

Macleod, Mr. and Mrs. Henry A. F.
340 Cooper
Receives Monday and Wednesday

MacMahon, Mr. and Mrs. D'Arcy H.
255 Cooper
Receives Wednesday

Mac Millan, Mr. and Mrs. John
64 MacLaren
Mr. Herbert S. Mac Millan

Macoun, Mr. Leslie S.
Victoria Chambers

Macoun, Prof. and Mrs. W. T.
98 James
Miss Macoun

Macoun, Mr. and Mrs. W.
Experimental Farm

Macpherson, Lt.-Col. and Mrs. John N.
219 Daly avenue
Receives Thursday

Macpherson, Col. and Mrs. J. Pennington.
"Dalnavert," 8 Cliff
Receives Tuesday
Miss Maria Macpherson
Miss Edith Macpherson
Miss Jessie Macpherson
Miss Isabelle Mildred Macpherson
Mr. Jack Macpherson
Mr. Kenneth Macpherson

Mac Tavish, Judge and Mrs. Duncan B.
68 Frank
Receives Wednesday

Magee, Mr. and Mrs. Charles
78 Lisgar
Mr. Frederick Arthur Magee
Mr. C. Delamere Magee

Manuel, Mr. John
36 Vittoria
Mr. James Manuel

Marler, Mr. and Mrs. W. Lake
459 King
Sum. Res.: North Wakefield
Receives Thursday
Mr., (Denholme Angling Club)

Martin, Miss Marquita
162 Daly avenue
Receives Thursday

Masters, Mr. and Mrs. Charles H.
The Gilmour
Receives Thursday
Miss Ray Masters

Masson, Mr. and Mrs. R.
149 MacLaren
Sum. Res.: Britannia
Receives Wednesday
Miss E. M. Masson

Masson, Mr. and Mrs. C. T.
91 Cartier
Miss Marion Masson (McGill Col.)
Mrs., *nee* Kirby

Mather, Mr. James

Mather, Mr. and Mrs. John
453 Laurier avenue, E.
Receives Thursday
Mr. Jack Mather

Matheson, Mr. and Mrs. Roderick B.
211 Stewart
Sum. Res.: Capa l'Aigle
Receives Thursday
Mr. George Matheson

Matthewman, Dr. and Mrs. George P.
185 Metcalfe
Receives Wednesday

Matthews, Mr. and Mrs. Albert
334 MacLaren
Receives 2d, 3d and 4th Wednesday

Matthews, Mr. and Mrs. William E.
281 Gilmour
Sum. Res.: Brockville
Receives 1st and 3d Wednesday

Maunsell, Maj. and Mrs. Stafford
603 Besserer
Receives Thursday

May, Mr. and Mrs. A. F.
339 MacLaren

May, Mr. and Mrs. George S.
66 Frank
Receives Wednesday

May, Mr. and Mrs. William C.
155 Gilmour
Sum. Res.: "The Cedars," Aylmer
Receives Wednesday
Miss Bessie May
Miss Marion May

Mayburry, Dr. W. F.
189 Gilmour

Maynard, Mr. and Mrs. Martin W.
252 Metcalfe
Sum. Res.: Pine Point, Portland, Me.
Receives Wednesday
Mr. Frank Maynard (Royal Mil. Coll., Kingston)

Meredith, Mr. and Mrs. Colborne P.
280 Nelson

Merritt, Mr. and Mrs. Fred.
131 Henderson

Minnes, Dr. and Mrs. Robert S.
183 Metcalfe

Mitchell, Mr. and Mrs. Charles W.
428 Lewis
Mr. William Mitchell

Monk, Mr. and Mrs. Henry C.
114 Lisgar
Receives Wednesday
Mrs., *nee* Wilson

Montizambert, Dr. and Mrs. F.
123 Cooper
Sum. Res.: Cacouna
Receives Monday
Miss Montizambert
Miss R. M. T. Montizambert

Moore, Mr. and Mrs. Charles A.
387 Albert
Sum. Res.: Wakefield
Receives Tuesday
Mr. Reginald Moore
Miss Cissy Moore

Moore, Mr. and Mrs. Edward D.
65 Cartier
Receives Tuesday
Miss Edna Moore

Moore, (D.D.), Rev. Dr. and Mrs. Wm.
278 O'Connor
Receives 1st and 3d Wednesday
Miss Lilian Macfarlane
Mr. J. Gordon Macfarlane

Moreland, Mr. Hardwick
338 Somerset
Mr. Arthur E. Moreland
Miss Lilie Moreland
Miss Bertha Moreland

Morris, Mr. and Mrs. William D.
300 Wellington
Sum. Res.: "Derry Cairn," Thousand Islands
Receives Wednesday
Miss Ethel Morris

Moss, Mrs. C. E.
445 Daly avenue

Mothersill, Mr. and Mrs. George A.
254 O'Connor
Receives Monday
Miss Mothersill
Mr. George S. Mothersill

Mountain, Mr. and Mrs. George A.
336 MacLaren
Receives Wednesday

Mulock, Hon. Sir Wm.
Rideau Club

Murphy, Mr. and Mrs. Denis
254 Metcalfe
Receives 1st and 3d Wednesday
Miss Lillian M. Murphy
Miss Hilda Murphy

Murphy, Mr. and Mrs. George P.
337 MacLaren

Murphy, Capt. and Mrs. John L.
125 Somerset
Miss Mary L. Stuart

N

Neuby, Mr. Frank
360 Laurier avenue, W.

Newcombe, Mr. and Mrs. Edmund L.
83 Laurier avenue, W.
Receives Wednesday

Newcomb, Mr. and Mrs. George
20 Nepean
Receives Wednesday
Mr. Avery Newcomb

Newton, Capt. (D.O.C., A.D.C.)
Rideau Hall, New Edinburgh

Nicholas, Mr. and Mrs. F.
545 Gilmour
(Geological Survey Dep't.)

Nicholson, Mr. and Mrs. Vernon C.
The Badega

Northwood, Mr. and Mrs. William
330 Chapel
Receives Thursday
Miss Margaret A. Northwood
Mr. George W. Northwood
Mr. James A. Northwood
Mr. Herbert B. Northwood

O

O'Brien, Mr. A. H.
200 Metcalfe

O'Connor, Mrs. Charles
154 Bay
Receives Tuesday
Miss Ida Hughes

O'Connor, Mr. Daniel
160 Bay

Odell, Mr. and Mrs. Mortimer
52 Cooper
Receives 2d, 3d and 4th Wednesday

G. M. HOLBROOK

MERCHANT TAILOR

LLOYD ATTREE & SMITH
WELCH MARGESTON & CO.

HABERDASHERY

FOWNES AND DENTS GLOVES
ABBOTTS WATERPROOF CLOTHING
DR. JAEGER'S SANITARY WOOLEN GOODS

OTTAWA, ONT.

Messenger Service Telephone 18

Experienced Boys in neat Page Uniforms supplied for attendance at 5 o'clock Teas, Receptions, etc. Notes and invitations delivered promptly and carefully at reasonable rates.

OTTAWA DESPATCH AND AGENCY CO.

85 SPARKS STREET

The Ottawa Electric Co.

35 SPARKS STREET

The Headquarters for . .

Artistic Electric

Light Fixtures

We are agents for the leading European and American houses.

We will be pleased to furnish expert advice and to submit drawings and estimates.

Odell, Mr. and Mrs. Clarence H.
249 Lisgar
Odell, Mr. and Mrs. Walter S.
90 Somerset
Sum. Res.: Ottawa East
Receives Wednesday
O'Hallowan, Mr. and Mrs. G. F.
408 Queen
O'Hara, Mr. and Mrs. F. C. T.
476 Wilbrod
Mrs., *nee* Corbes (Belleville)
Orde, Mr. and Mrs. John F.
155 MacLaren
Receives Wednesday
Mrs., *nee* Cox
O'Reilly, Mr. P.
254 Elgin

Orme, Mr. and Mrs. George L.
299 Somerset
Sum. Res.: Stanley Island
Receives Wednesday
Miss Edith M. Orme
Miss Marjorie M. Orme
Orme, Mr. and Mrs. Matthew
144 Somerset
Sum. Res.: Rideau Ferry
Receives Wednesday
Miss Mary Orme
Miss Jessie Orme
Miss Ruth Orme
Miss Lillie Orme
Osler, Mr. and Mrs. Glyn
599 Besserer

P

Palmer, Mr. and Mrs. Armory Z.
160 Cooper
Sum. Res.: Fernbank
Receives Wednesday
Miss Palmer
Mr. Allen Palmer
Panet, Mr. C. L.
54 Russell avenue
Pattee, Mr. and Mrs. Gordon B.
149 Somerset
Sum. Res.: Fernbank
Receives 1st and 3d Wednesday
Mr. Lewis G. Pattee
Mr. Harry G. Pattee
Patterson, Mr. and Mrs. C. Colebrook
10 Tackaberry avenue
Patterson Hon. J. C.
121 Slater
Patterson, Hon. William
The Russell
Miss Patterson
Pearson, Mrs. C. E.
200 Lisgar
Receives Wednesday
Pedley, Mr. and Mrs. Frank
483 MacLaren
Pennock, Mr. and Mrs. William H.
175 Stewart
Receives Thursday

Pereira, Mr. and Mrs. Godfrey
562 MacLaren
Mr. and Mrs. F. L. Clinton Pereira
Perley, Mr. and Mrs. G. E.
125 Henderson avenue
Perley, Mr. and Mrs. George H.
233 Metcalfe
Receives Wednesday
Miss Ethel Perley
Perley, Mrs. W. G.
275 MacLaren
Receives Wednesday
Phillpott, Mr. and Mrs. William E.
154 Daly
Receives Tuesday
Piddington, Mr. Samuel
220 Bay
Pinault, Lt.-Col. and Mrs. Louis F.
189 Laurier avenue, E.
Pinhey, Mr. and Mrs. Harold
576 Laurier avenue, W.
Receives Tuesday
Pinhey, Mr. and Mrs. Horace
186 Cooper
Sum. Res.: Wakefield
Receives Wednesday
Pittaway, Mr. and Mrs. Alfred G.
35 Primrose avenue
Receives Tuesday

Pollard, Rev. Canon and Mrs. Henry
7 McKenzie avenue
Receives Friday
Mrs., *nee* Porter
Pope, Mr. Charles
Victoria Chambers
Pope, Mr. and Mrs. Joseph
421 Laurier avenue, E.
Sum. Res.: Riviere du Loup, Que.
Receives Monday
Mr. Edward Pope
Powell (M.P.), Mr. and Mrs. C. Berkley
283 Metcalfe
Receives Wednesday
Miss Marjorie Powell
Powell, Mr. and Mrs. Frederick W.
54 Cartier
Receives Wednesday
Mr. Guy French
Powell, Mrs. Lola M.
5 Pine, N. E.
Mr. Frank C. Powell
Mr. Claud H. Powell
Miss Lola B. Powell
Powell, Dr. and Mrs. R. W.
180 Cooper
Receives Wednesday
Miss Gladys W. Powell
Mr. Montagu Powell
Powell, Mrs. Grant
273 Wilbrod
Receives Thursday
Mr. E. Grant Powell
Powell, Col. and Mrs. Walker
275 Friel
Receives Thursday
Miss Edith Powell
Powell, Dr. Frederick
240 Bronson
Power, (K.C.), Mr. and Mrs. Augustus
196 Wilbrod
Receives Thursday
Miss Edith Tobin
Miss N. Power
Prefontaine, Hon. and Mrs. R.
242 Charlotte
Prevost, Dr. and Mrs. L. C.
132 Daly
Miss Prevost
Prince, Prof. and Mrs. Edward E.
206 O'Connor
Receives Wednesday
Mrs. Jack Prince
Pringle, Mr. and Mrs. Clive
131 Somerset
Puddicombe, Mr. and Mrs. Harry
410 Queen
Mr. and Mrs. Donald Heins
Pugsley, Mr. John W.
126 Albert

R

Raphael, Mr. Thomas
316 Daly avenue
Mr. Gordon Raphael
Ray, Mr. and Mrs. Cassius C.
180 Elgin
Receives Tuesday
Mr. Lyman A. Ray
Read, Mr. and Mrs. Charles E.
253 Augusta
Receives Thursday
Mr. Charles E. Read, Jr.
Ridout, Mr. and Mrs. Thomas
332 Somerset
Receives Wednesday
Miss Edith Ridout
Miss Matilda M. Ridout
Ritchie, Lady G. V.
285 Metcalfe
Receives Wednesday
Miss Ritchie
Miss Grace Ritchie
Miss Elsie Ritchie
Mr. D. Vernon Ritchie
Mr. Richard Ritchie
Mr. Owen Ritchie
Miss Nicholson
Rivers, Col. and Mrs. Victor B.
252 Daly avenue
Receives Thursday
Robertson, Prof. and Mrs. John
59 Frank
Receives 1st and 2d Wednesday

Robertson, Prof. and Mrs. J. W.
474 Wilbrod

Robillard, Mr. and Mrs. Honore
383 Daly avenue
Receives Thursday
Miss Blanche Robillard

Rogers, Dr. and Mrs. A. F.
282 O'Connor

Rogers, Lt.-Col. and Mrs. S. Maynard
221 Laurier avenue, E.
Receives Thursday

Roper, Lt-.Col. and Mrs Sydney C. D.
280 Laurier avenue, E.
Receives Thursday
Mr. Gilbert Smith

Reid, Mr. and Mrs. Robert
270 Cooper
Receives Wednesday
Miss Reid

Rosenthal, Mr. and Mrs. Adolph
115 Gilmour
Receives 2d and 4th Tuesday
Mrs., *nee* Saenger

Rosenthal, Mr. and Mrs. A.
92 Metcalfe avenue
Sum. Res.: Britannia
Receives 1st and 3d Wednesday
Mr. Samuel Rosenthal
Mr. Martin Rosenthal
Mr. Harry Rosenthal

Ross, Mr. and Mrs. Crawford
295 Metcalfe avenue
Sum. Res.: "Hillcrest," Guide Island
Receives Wednesday
Mr. Allan Ross
Mr. E. Howard Ross

Ross, Mrs. Thomas
188 Stewart
Receives Thursday

Ross, Mr. and Mrs. Philip D.
413 Wilbrod
Receives Thursday
Miss Hubbell Ross

Rothwell, Mr. and Mrs. Thomas G.
390 Daly avenue
Miss Lina Rothwell

Rowley, Mrs. Miriam
"Wedroga," 32 Second avenue
Receives Wednesday

Rowley, Mr. and Mrs. W. H.
"Worfield House," 140 Bay
Sum. Res.: Aylmer
Receives Tuesday

Rutherford, Dr. and Mrs. J. G.
154 Richmond Road

Rutherford, Lt.-Col. and Mrs. R. W.
459 Laurier avenue, E.

Ryley, Mr. and Mrs. George U.
198 Somerset
Receives Wednesday
Miss Beatrice Ryley

S

Salton, Rev. and Mrs. Geo. F.
243 Lisgar

Savage, Mrs. Ethel
154 MacLaren

Schreiber, Mr. and Mrs. Collingwood
Argyle avenue

Scott, Mr. and Mrs. D'Arcy
324 Chapel
Sum. Res.: Thousand Islands
Receives Thursday

Scott, Mr. and Mrs. Duncan C.
108 Lisgar
Sum. Res.: Greenfield, Mass.
Receives 1st and 2d Wednesday
Mrs., *nee* Botsford

Scott, Mr. and Mrs. Francis A.
409 Queen
Receives Tuesday
Miss Lola Scott
Mr. Hunter Scott
Mr. Charles Scott
Mr. Allan Scott
Mrs. Sarah A. Scott

Scott (K.C.), Hon. Richard W.
274 Daly avenue
Receives Thursday
Miss Frances M. Scott
Miss Mary Scott

Scott, Mr. and Mrs. Wm.
330 Gilmour

Scott, Mr. W. D.
149 Laurier avenue, W.
Scott, Mrs. William L.
383 Stewart
Receives Thursday
Mrs., *nee* Sullivan
Secreton, Mr. James H. E.
31 Victoria Chambers
Sedgewick, Hon. Judge and Mrs. Rob't
251 Cooper
Sum. Res.: Halifax, N. S.
Receives Monday
Selwyn, Mr. and Mrs. Percy H.
545 Gilmour
Sum. Res.: Kirks Ferry
Miss Linda Selwyn
Miss Winifred Selwyn
Seybold, Mr. and Mrs. Edward
53 Cartier
Receives Wednesday
Seybold, Mr. and Mrs. James Arthur
232 Metcalfe avenue
Receives Wednesday
Seybold, Mrs. Jane
90 Somerset
Receives Wednesday
Shaw, Mr. and Mrs. James F.
237 Chapel
Receives Thursday
Miss Nora Shaw
Sherwood, Lt.-Col. and Mrs. A. Percy
81 Laurier avenue, W.
Receives Tuesday
Mr. Livius Sherwood
Miss Ruth Sherwood
Shillington, Dr. and Mrs. J. W.
61 Metcalfe
Receives Wednesday
Miss Harriot A. Stuart
Miss Gwendolyn E. McP. Stuart
Mrs., *nee* Fitzmaurice
Sifton (K.C.), Hon. and Mrs. Clifford
215 Metcalfe
Receives Monday
Miss Edith Sparks
Mr. Jack Sifton
Mr. Harry Sifton
Mr. Clifford Sifton, Jr.
Mr. Winfield Sifton
Mr. Victor Sifton
Mrs., *nee* Barrows of Ottawa

Simmons, Mr. T. L.
73 O'Connor
Simpson, Mr. and Mrs. Alex.
286 Stewart
Sum. Res.: Aylmer
Receives Thursday
Mr. John Simpson
Simpson, Mr. Louis
Victoria Chambers
Sinclair, Mr. and Mrs. Robert
237 Wilbrod
Sum. Res.: Cumberland, Me.
Receives Thursday
Sinclair, Mr. and Mrs. R. Victor
172 MacLaren
Receives 1st and 3d Wednesday
Skead, Mr. and Mrs. E. S.
"Riverview," Aylmer Road
Sladen, Mr. and Mrs. Arthur F.
336 Daly avenue
Receives Thursday
Slater, Mr. and Mrs. R. N.
"Broad View," Aylmer Road
Sum. Res.: Bruce, Lake Gatineau
Receives Tuesday
Mr. Nicholas James Slater
Mr. Leonard Dyson Slater
Miss Mary Evelyn Slater
Small, Dr. and Mrs. Henry Beament
150 Laurier avenue, W.
Receives Wednesday
Smart, Mr. and Mrs. James A.
937 Bank
Receives Tuesday
Mr. Allan Smart
Miss Gwendolyn Smart
Smellie, Mr. and Mrs. James F.
52 Argyle avenue
Smith, Mr. and Mrs. Charles J.
245 Cooper
Sum. Res.: Prouts Neck, Me.
Receives Wednesday
Smith, Lt.-Col. and Mrs. Henry
9 Cliff
Receives Wednesday
Smith, Mr. and Mrs. Louis A.
Britannia
Smith, Mr. Rodney C.
190 Lisgar

Smith, Mr. and Mrs. Sidney
207 East avenue, Ottawa East

Smith, Mr. and Mrs. W. H.
316 Waverley
Receives 1st and 3d Wednesday

Smith, Miss Laura
162 Daly avenue

Snowden, Rev. and Mrs. Johnston M.
66 Lisgar

Soper, Mr. and Mrs. Warren Y.
175 Metcalfe
Sum. Res.: "Lornado," Rockliffe Park
Mr. Elbert N. Soper

Southam, Mr. H. S.
381 Stewart

Southam, Mr. and Mrs. Wilson M.
381 Stewart
Mrs., *nee* Cargill

Soutter, Mr. and Mrs. Alexander
"The Gilmour"
Receives Tuesday
Miss Joan Soutter

Sparks, Mr. George
Victoria Chambers

Sparks, Mr. and Mrs. N. Charles
554 Gilmour
Sum. Res.: Fernbank
Receives Wednesday
Mr. Arthur Sparks
Miss Doris Sparks
Miss Grace Sparks
Miss Beatrice Sparks

Sparks, Miss Marie
300 McLeod
Miss Sarah Sparks

Sparks, Mrs. R.
Richmond Road, Hintonburgh
Mr. Russell Sparks
Mr. Percy Sparks
Miss Edith Sparks

Spaulding, Mr. and Mrs. Russell
155 McLeod

Spencer, Mr. and Mrs. Henry B.
248 O'Connor
Sum. Res.: St. John, N. B.
Receives Monday
Mr. Gordon Spencer

Spittal, Mr. and Mrs. Alex.
Ottawa, West
Mr. Charles Spittal

Stackhouse, Dr. and Mrs. Charles G.
216 Bank
Receives Wednesday

Steers, Mr. and Mrs. Connell J.
22 Russell avenue

Stewart, Mr. and Mrs. Archibald
219 Coburg

Stewart, Mr. and Mrs. Douglas
182 Daly avenue
Miss Stewart

Stewart, Mr. and Mrs. McLeod
149 Frank
Miss Emma Stewart
Miss Wilhelmina Stewart
Mr. Norman B. Stewart

Stewart, Mr. Neil
The Russell

Stewart, Miss Isabel
531 Somerset
Receives Tuesday

Stewart, Mr. and Mrs. Alexander
Valmoral Lodge, Hull
The Misses Stewart

Stread, Mr. and Mrs. E. S.
Aylmer Road

Straton, Mr. and Mrs. James
87 Albert
Receives Wednesday

Stratton, Mrs. Stephen S.
224 Cooper
Receives Tuesday
Mr. Christopher Stratton
Mr. John Stratton
Miss Emma Stratton
Miss May Stratton
Miss Lillie Stratton

Street, Capt. and Mrs. Douglas R.
327 Somerset

Strong, Rt. Hon. Sir Henry and Lady
438 Queen
Receives Tuesday
Miss Lyon

MISS PINARD

Millinery

214 BANK STREET, OTTAWA, ONT.

R. H. MILLAR

Ladies' Tailor, Habit Maker
and Furrier

216 BANK STREET (Bate Block) - - - OTTAWA
Phone 2570

MRS. POWELL

The Home of Art Needlework

Belding, Paul and Corticelli Silks

ORDER WORK

222 Bank Street - OTTAWA

DAU PUBLISHING CO.

PUBLISHERS OF

SOCIETY BLUE BOOKS IN FORTY CITIES
OF THE UNITED STATES AND CANADA

PRICES $3 TO $6

2407 ST. CATHERINE STREET - - - MONTREAL, P. Q.

Stroud, Mr. and Mrs. William R.
227 Daly avenue
Mr. William Stroud
Miss Annie Stroud
Sulte, Mr. and Mrs. Benjamin
304 Wilbrod
Receives Thursday
Mr. Leon Jerin Sulte
Surtees, Mr. and Mrs. Robert
333 MacLaren
Mr. Ernest H. Surtees
Miss Annie G. Surtees
Mr. and Mrs. Walter C. Surtees

Sutherland, Mr. and Mrs. R. F.
Speaker's Apartments, House of Commons
Sutherland, Mr. and Mrs. Edward D.
97 MacLaren
Receives Wednesday
Mrs. Hestra Sutherland
Miss Alice Sutherland
Miss Edna Sutherland
Sweetland, Sheriff John
141 Cooper
Miss Florence Sweetland
Mrs. Geddes

T

Taillon, Mr. and Mrs. Alphonse A.
292 Daly avenue
Receives Thursday
Miss Josephine M. Taillon
Miss Emma Taillon
Mr. George Taillon
Mr. Paul Taillon
Taschereau, Sir Henri E. and Lady
265 Laurier avenue, E.
Receives Monday
Lady, *nee* Panet
Taylor, Mr. L. Fennings
256 Wilbrod
Taylor, Mr. and Mrs. Plunket B.
33 Cooper
Thompson, Mr. and Mrs. George F.
130 Lyon
Thompson, Mr. and Mrs. John Henry
136 Gloucester
Receives 2d and 3d Wednesday
Miss Violet Thompson
Thorburn, Mr. and Mrs. Charles H.
209 Daly avenue
Receives Thursday
Todd, Mr. and Mrs. Walter
160 Lyon
Receives Tuesday
Miss Hazel Todd
Trotter, Capt. Gerald (A.D.C.)
Government House, N. E.
Tilley, Mr. David
877 Wellington
Receives Wednesday
Miss Tilley

Tilton, Col. and Mrs. John
37 Gloucester

Toller, Lt.-Col. and Mrs. Frederick
229 Chapel
Receives 4th Thursday
Miss May F. Toller
Miss Laura H. Toller
Miss Vera Toller

Topley, Mr. and Mrs. William de C.
25 Goulbourne avenue
Mrs., *nee* Davidson

Topley, Mr. and Mrs. Wm. J.
272 Somerset
Receives Wednesday
Miss H. de C. Topley

Treadgold, Mr. A. N. C.
The Russell

Trudeau, Mr. and Mrs. A. G.
221 Coburg
Sum. Res.: Stanley Island

Turner, Col. and Mrs. Charles E.
Victoria Hotel, Aylmer

Turriff, Mr. and Mrs. John G.
61 Cartier
Sum. Res.: Muskoka
Receives Wednesday
Miss Edith Turriff
Mrs., *nee* Wilson

Tyrrell, Mr. and Mrs. J. B.
262 Lisgar

V

Vaux, Dr. Leonard (Maj. C.M.S.)
200 Metcalfe

Verner, Mr. and Mrs. James
320 Waverley

Vidal, Lieut.-Col. and Mrs.
363 Daly avenue
Receives Thursday

Vieth, Capt. and Mrs. Frederick
Billings Bridge

W

Waldo, Mr. Edward
Rideau Club

Walker, Mr. William H.
378 Somerset

Wainwright, Mr. G. C.
Main street, Hull

Wallis, Maj. and Mrs. Brown-Wallis
498 Somerset
Miss Mona Brown-Wallis

Waters, Mr. and Mrs. Henry
292 Theodore
Receives Thursday
Miss Elizabeth S. Waters
Miss Jennie W. Waters
Miss Margaret I. Waters

Weatherbe, Lt.-Col. and Mrs. Paul
Laurier avenue, E. and Waller
Receives Thursday

Webster, Dr. and Mrs. Robert E.
Metcalfe and Lisgar
Mrs., *nee* Jones (Brockville)

White, Mr. and Mrs. E. P. Montague
280 O'Connor
Receives Thursday
Mr. Percy White
Mr. Norman White
Mrs. Winifred White

White, Mr. and Mrs. Frederick
368 Besserer
Sum. Res.: Riviere du Loup
Receives Thursday
Mr. Frederick W. White
Mr. Louis White
Miss Ethel White
Miss Kathleen White
Miss Isabelle White

White, Mr. and Mrs. James
214 Coburg
Sum. Res.: Bellevue House, Lumsdens Mills, Que.
Receives 1st and 3d Wednesday
Miss White
Mr. T. A. White (LL.B.)
Mr. and Mrs. Frank White

White, Mrs. Thomas
217 MacLaren
Receives Wednesday
Miss White
Miss Laura White

White, Lieut.-Col. Wm.
184 Wurtemburg

White, Mr. and Mrs. W. J.
138 Somerset
Miss Mayme White
Miss Olive White
Mr. Bert White

Whiteaves, Mr. and Mrs. Joseph F.
22 Gloucester
Receives Wednesday
Miss Maud Whiteaves
Miss Florence Whiteaves
Miss Rose Whiteaves
Mr. Frederick Whiteaves

Whitty, Mr. M. Joseph
Victoria Chambers

Whyte, Mr. and Mrs. James G.
67 Cartier
Mr. Ernest Whyte
Miss Isabella Whyte

Willson, Mr. and Mrs. T. L.
188 Metcalfe

Winter, Maj. and Mrs. Charles F.
28 Seventh avenue, Ottawa East

Whitney, Mr. and Mrs. E. C.
The Russell
Receives Friday
Wise, Mrs. Fannie M.
368 Daly avenue
Miss Henrietta F. Wise
Wood, Mr. and Mrs. Alfred
46 Argyle avenue
Woods, Mr. and Mrs. James W.
323 Chapel
Sum. Res.: Riviere du Loup
Receives Thursday
Woolcombe, Rev. and Mrs. George P.
Ashbury College, 70 Argyle ave.
Receives Tuesday
Wright, Mrs. H. P.
141 Somerset
Mr. Harry Wright
Wright, Mr. Percy
Dep't Railways and Canals
Wright, Miss McKay
295 Cooper
Wurtele, Mrs. Blanche
342 Stewart
Receives Thursday
Miss Wurtele
Wyld, Mr. and Mrs. W.
21 Cliff
The Misses Wyld

Y

Yielding, The Misses
16 Cliff
Young, Mr. and Mrs. C. A.
The Russell

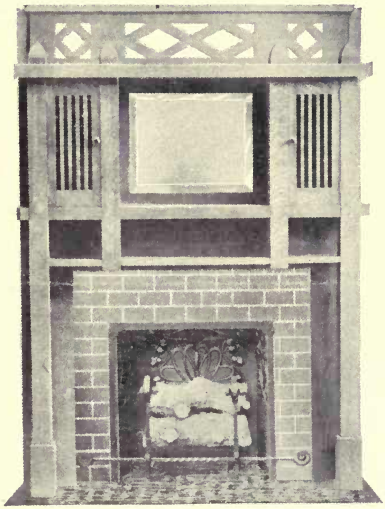

J. A. L. Ellacott

ELECTRICAL CONTRACTOR

Importer and Dealer in

MANTELS, TILES and GRATES FIREPLACE GOODS, ELECTRICAL FIXTURES IN ARTISTIC EFFECTS

SHADES AND SUPPLIES

178 SPARKS STREET
OTTAWA, ONT.

TELEPHONE 1747

Arthur Lavigne

MUSIC DEALER AND PUBLISHER

Importer of

Pianos, Organs, Violins and Musical Instruments

SELECTED with the greatest care from the most reliable manufacturers. Sold at LOW FIGURES and easy terms of payment. Sheet music and music books of every description. Second-hand instruments taken in exchange as part payment.

Pianos and Organs tuned and repaired by a competent and reliable tuner.

TELEPHONE 1012

68 ST. JOHN STREET, QUEBEC

THE BEST THE BEST

Medals, First Prizes and Diplomas

AWARDED FOR SUPERIOR QUALITY

Quebec Alphabetical Index.

A

Ahern, Mr. and Mrs. Arthur
8 St. Denis avenue
Ahern, Dr. Michael J.
24 des Jardins
Alleyn, Mr. and Mrs. Edmund R.
175 Grande Allée
Alleyn, Mr. and Mrs. John
184 St. Valier
Amyot, Mr. and Mrs. George Elie
Ste. Foye Road
Miss Elise Amyot
Amyot, Lieut. Col. and Mrs. J. B.
161 Grande Allée
Receives Thursday
Miss Louise C. Amyot
Mr. Jean Charles Amyot
Mrs., *nee* Billingsley
Anctil, Mrs. J. L.
25 Hébert
Anderson, Mrs. H. S.
6 St. Denis avenue
Mr. Edmund Anderson
Miss Josephia Anderson
Miss Mary Anderson
Miss Helen Anderson
Andrews, Mr. and Mrs. Ferd H.
50 Maple avenue
Andrews, Mr. and Mrs. Justice F. W.
Little River, St. Charles
The Misses Andrews
Angers, Mr. and Mrs. C. Panet
4 St. Famille
Archer, Mr. and Mrs. Joseph
110 Grande Allée
Mr. A. Edouard Archer
Ashmead, Major and Mrs. Frank
Ste. Foye Road
Audette, Mr. and Mrs. J. Rodolphe
36 Couillard
Audette, Mr. and Mrs. Rodolphe
1 Collins
Mme. Jean Audette
Auger, Mr. and Mrs. Armand G.
549 St. John
Auger, Mr. and Mrs. A. J.
41 St. Genevieve
Miss Marie L. Auger
Miss Evon Auger
Austin, Mr. Alfred
10 St. Ursule
Aylwin, Mr. and Mrs. Thomas C.
109 Grande Allée

B

Baby, Lt.-Col. and Mrs. M. Wm.
79 St. Louis
Bagge, Mr. and Mrs. Richard
13 Ramparts
Baillairge, Chevalier and Mrs. Chas.
72 St. Louis
Miss Alice Baillairge
Mr. Wilson Baillairge
Baillairge, Mr. and Mrs. W. D.
50 St. Louis
Baillargeon, Mr. and Mrs. Jules
33 St. Ursule
Balfour, Rev. M. A. J.
575 St. John
Bain, Capt. and Mrs. James
22 Lachvrotièré
Barden, Mrs. Richard
38 St. Louis
Baillairge, Mr. G. F.
318 St. Louis Road

Barrow, Mr. and Mrs. S.
89 Berthelot

Bayaud, Mrs. Florence
42 St. Genevieve avenue

Bazin, Mr. and Mrs. Philip J.
Ste. Foye Road
Mr. Henri Bazin

Beamish, Mr. and Mrs. C. Bernard
44 St. Genevieve avenue

Beattie, Mr. and Mrs. T. D.
32 St. Julia

Beemer, Mr. H. G.
Chateau Frontenac

Bélanger, Mr. and Mrs. L. Jules
49 St. Louis
Miss Lucile Bélanger
Miss Heléne Bélanger
Miss Angeline Bélanger
Miss Yvonne Bélanger
Mr. Edgar Bélanger

Belleau, Mrs. A. G.
51 Grande Allée
Mr. George Belleau
Miss Jeanne Belleau

Belleau, Mr. and Mrs. St. Foye
14 des Grisons

Belleau, Mr. and Mrs. Neuville
64 St. Louis

Bennett, Mrs. Benson
11 St. Genevieve avenue
Miss Mary A. Bennett
Miss Margaret Bennett
Mr. S. Sloan Bennett
Mr. William S. Bennett

Benyon, Capt. and Mrs. J. A.
79 Esplanade
Sum. Res.: The Point, Riviere du Loup
Mr., St. James' Montreal, Wellington and Green Park, London, Eng.
Mrs., *nee* Thibaudeau

Berlinguet, Mr. and Mrs. F. X.
209 St. Jean

Bickell, Mr. H. W.
14 St. James

Bignell, Mr. and Mrs. H. B.
St. Louis Road

Billet, Mr. J. G.
Union Bank

Billingsley, Mr. Charles
19 St. Genevieve avenue

Bilodeau, Mr. Louis
169 Grande Allée

Bishop, Mr. and Mrs. Edward A.
93 d'Auteuil
Miss Stella Muriel Bishop

Bissett, Mr. and Mrs. Charles G.
38 d'Aiguillon

Blanchet, Hon. Judge and Mrs. Jean
45 St. Genevieve avenue
Mr. Seymour Blanchet

Blondeau, Mr. and Mrs. F. E.
Hedleyville
Miss Blondeau

Boire, Mr. and Mrs. H. N.
159 Grande Allée

Borland, Mr. George
638 St. Valier

Bossé, Mr. and Mrs. Henri C.
52 St. Louis

Bossé, Hon. Justice Joseph G.
85 St. Louis
Miss Yvonne Bossé

Boswell, Mrs. Joseph K.
37 Laporte
Miss Marian A. Boswell
Miss Laura Boswell
Miss May A. Boswell
Mr. Louis A. Boswell

Boswell, Mr. C. E. Allan
92 St. Valier

Boswell, Mr. and Mrs. St. George
24 St. Ann

Boswell, Mr. Vesey
46 des Carrieres

Boulanger, Lt.-Col. and Mrs. T. L.
Citadel Hill
Miss Fabiola Boulanger

Bowen, Mrs. Amos
57 d'Auteuil

Bowen, Mrs. James
112 Grande Allée

Boyce, Mr. and Mrs. J. G.
68 Maple avenue

Breakey, Capt. and Mrs. A. H. D. W.
Chaudiere Mills

Breakey, Mr. and Mrs. George
Chaudiere Mills
Miss Breakey

Breakey, Mr. and Mrs. John
153 Grande Allée
Mr. Colin C. Breakey
Mr. Ian Breakey

Breen, Mr. and Mrs. Thomas
120 Grande Allée

Brochu, Dr. and Mrs. D.
63 St. John

Brodie, Mr. and Mrs. Alexander
45 d'Aiguillon

Brodie, Mr. and Mrs. Charles E.
45 St. George street, Levis

Brodie, Mrs. Robert
61 Grande Allée
Miss Elizabeth Brodie
Miss Agnes Brodie
Miss Alice Brodie
Mr. Robert B. Brodie

Brousseau, Mr. and Mrs. Anselme
75 St. Louis

Brousseau, Mr. and Mrs. Jean Docile
60 St. Louis

Brousseau, Dr. and Mrs. J. D.
60 St. Louis

Brown, Mr. and Mrs. W. D.
597 St. John

Bruneau, Mr. and Mrs. John G.
16 St. Olivier

Bruneau, Mr. Louis
59 d'Artigny

Brunet, Mr. and Mrs. Ludovic
25 Charlevoix

Brunet, Mr. and Mrs. George H.
23 Charlevoix

Brunet, Mrs. W. E.
139 Grande Allée

Budden, Mr. and Mrs. George M.
9½ Hebert

Budden, Mr. and Mrs. Heber
114½ Richelieu

Budden, Mr. John S.
453 St. John

Burroughs, Mr. and Mrs. Edward L.
146½ St. Augustin
Miss Leda Burroughs
Miss Arline Burroughs
Mr. Edward Burroughs

Burroughs, Mr. Louis F.
60 des Erables avenue

Burstall, Mr. and Mrs. J. F.
St. Louis Road
Miss Burstall

C

Cameron, Mr. and Mrs. John D.
604 St. John

Campbell, Mr. Robert P. W.
St. Columban of Sillery

Campbell, Mr. and Mrs. W. Noble
10 Collins

Cannon, Mr. and Mrs. L. J.
5 Collins
Mr. Arthur Cannon
Mr. Walter Cannon
Miss Edith Cannon

Cannon, Mr. and Mrs. L. A.
19 Ramparts

Carbray, Mr. Felix (M.R.I.A.)
1 Hamel
Receives Monday
Mr. Thomas J. Carbray
Miss Grace Carbray

Carbray, Mr. and Mrs. W. J.
St. Valier Ext.

Caron, Mr. and Mrs. J. Emile
23 St. John
Sum. Res.: Lorette
Receives Monday

Carrel, Mr. Frank
Chateau Frontenac
Mr., Garrison, Tourilli, Liberal and Press

Carrier, Mr. and Mrs. J. E.
46 St. Ursule

Carrier, Mr. and Mrs. L. Auguste
6 Laporte

Carter, Capt. and Mrs. William H.
77 St. Ann
Mr. Lémuserier Carter
Mr. Basil Carter
Mr. Hebbert Carter
Miss Lucy Carter
Miss Lilly Carter
Miss Edith Carter

Casault, Sir L. N. and Lady
9 de Salaberry
Miss L. Casault
Miss M. Casault

Casgrain, Dr. and Mrs. Edmond
51 St. John

Casgrain, Mr. and Mrs. Perrault
4 Scott

Casgrain, Mr. and Mrs. P. B.
4 Collins
Miss Mathilde Casgrain

Chaloult, Mr. and Mrs. L. P.
13 Hamel
Mr. René Chaloult
Mr. Babé Chaloult
Mr. Elmo Chaloult

Chambers, Mr. and Mrs. E. T. D.
274 Grande Allée
Receives Thursday
Dr. Edward J. C. Chambers (B.A.)
Miss Margaret Chambers
Mrs., *nee* Jamieson

Champion, Mr. and Mrs. Charles P.
34 Park avenue
Miss Muriel Champion
Capt. Walter S. Champion

Chapais, Hon. and Mrs. Thomas
73 St. Louis

Charlebois, Mr. and Mrs. Jean A.
111 Grande Allée
Miss Marie Louise Charlebois

Chartier, Mrs. A.
353 St. Jean
Miss Chartier

Chateauvert, Mr. and Mrs. Alex.
377 St. John

Chateauvert, Mr. and Mrs. Victor
375 St. John

Chauveau, Hon. Judge and Mrs. A.
70 St. Louis

Chauveau, Mr. and Mrs. Charles A.
3 Parlor

Chinic, Mr. and Mrs. Eugène N.
70 St. Ursule
Miss Juliette Chinic

Choquette, Hon. and Mrs. P. A.
69 d'Artigny

Chouinard, Mr. and Mrs. H. J. J. B.
28 d'Aiguillon

Cimon, Mr. and Mrs. Justice E.
8 Laporte

Clement, Mr. F. X. M.
137½ St. François

Clint, Mr. and Mrs. A. E.
55 Lachvrotiere

Clint, Mr. and Mrs. William
89 d'Auteuil
Mr. John H. Clint
Miss Mabel Clint
Miss Effie Clint

Cloutier, Mr. and Mrs. Charles, Sr.
210 du Roi
Mr. George Cloutier

Cloutier, Mr. Charles, Jr.
523 St. Jean

Cockburn, Mr. and Mrs. F. J.
Grande Allée

Colley, Mr. and Mrs. Arthur W.
85 Lachevrotiere

Colston, Mr. and Mrs. Amos J.
569 St. John

Cook, Mr. and Mrs. Archibald H.
91 d'Auteuil

Cook, Mr. and Mrs. William
Ste. Foye Road
Miss Mary Cook
Mr. William A. Cook

Coote, Dr. and Mrs. P.
73 St. Ann

Corriveau, Mr. and Mrs. A.
335 St. Valier

Corriveau, Mr. and Mrs. P. A.
764 St. Valier

Coté, Mr. Jules
17 St. Genevieve avenue

Coté, Mr. and Mrs. J. Alphonse
Hotel St. Louis

Cream, Mr. and Mrs. R. F.
48 d'Artigny

Cream, Mr. E. H.
37 d'Artigny

Crockett, Mr. Octavius
206½ St. Olivier

Cummings, Mr. and Mrs. Alexander
5 Tresor
Mr. Alex. Cummings

D

Davidson, Mrs. Thomas
18 Conroy
Capt. Robert J. Davidson
Davidson, Mr. William H.
3 Conroy
Dean, Mr. and Mrs. William R.
108 Grande Allée
de Cazes, Mr. and Mrs. Paul
8 Breboeuf
Déchêne, Mrs. F. G. Miville
31 St. Ursule
Defoy, Miss Horméline
2 St. Louis
Miss Georgina Defoy
Delaney, Dr. and Mrs. William
10 Donacona
Delaney, Dr. W. H.
30 Garden
de Léry, Mr. and Mrs. Gustave F. C.
67 St. Louis
Demers, Mrs. Louis J.
173 Grande Allée
Mr. Louis Demers
Deguise, Mr. and Mrs. Charles
31 St. Genevieve avenue
Déry, Hon. and Mrs. Elzéar A.
Ste. Foye Road
Mr. Eugéne Déry
Miss Eva Déry
Déry, Mrs. I. P.
St. Petronille, Isle of Orleans
Desjardins, Mr. and Mrs. L. G.
9 St. Angele
Miss Josephine Desjardins
Mr. Homere Desjardins
Mr. Emile Desjardins
Des Rivieres, Mr. Eugene
33 St. Genevieve avenue
Des Rivieres, Mrs. F. G.
33 St. Genevieve avenue
Miss Louise Des Rivieres
Dion, Mr. and Mrs. L. V.
The St. Louis Hotel
Miss Anna Marie Dion
Miss Blanche Dion
Miss Bernadette Dion
Dionne, Mr. J. Arthur
58 Palace
Dionne, Mr. and Mrs. C. E. L.
75 St. Ann
Miss Léonidas Dionne
Mr. Mercedes Dionne
Dionne, Dr. and Mrs. N. E.
29 Couillard
Mr. Albert Dionne
Miss Eveline Dionne
Dobell, Mr. Alfred C.
105 St. Ann
Dobell, Mr. E. C.
115 Mountain hill
Dobell, Mrs. Richard R.
St. Louis Road
Dobell, Mr. and Mrs. Wm. Molson
St. Louis Road
Donaldson, Miss
115 St. Joseph
Dorion, Mr. and Mrs. C. E.
4 St. Pierre
Dorion, Dr. F. X. J.
145 St. Francis
Dorion, Mrs. Isaac
17 d'Aiguillon
Doucet, Mr. and Mrs. A. E.
13 St. Genevieve avenue
Doyle, Mr. Patrick
13 St. Angele
Miss Annie Doyle
Drayner, Mrs. Astill
35 St. Genevieve avenue
Drolet, Mrs. Adelard
6 St. Mathias
Drolet, Mr. and Mrs. Desiré E.
547 St. John
Drolet, Mr. and Mrs. Napoleon
Ste. Foye Road
Drouin, Mr. and Mrs. F. X.
53 St. Ursule
Mr. Pierre Drouin
Mr. Homer Drouin
Mr. Horace Drouin
Miss Alice Drouin
Miss Albertine Drouin

Mrs. Lemieux

99 St. John St., Quebec

Florist

Floral Decorations
For all
Occasions . . . . .

Telephone 236

AMERICAN

Chiropody and Manicuring Parlor

5 DU FORT STREET

All ailments of the feet
Cured permanently

Ladies Attended to at their
Residence or Hotel if required

All surgical operations performed skillfully by a female graduate of Kansas City and St. Louis, Missouri, Chiropody College

Office Hours: from 9 a. m. to 6 p. m.

L. V. DION, Proprietor
P. K. HUNT, Manager

WRITE FOR OUR ILLUSTRATED
GUIDE TO QUEBEC

THE NEW ST. LOUIS HOTEL

QUEBEC'S FAMOUS OLD HOSTELRY

REMODELLED AND REFURNISHED
ELECTRIC ELEVATOR

RATES:
$2.50 TO $4.00 PER DAY

Drouin, Dr. and Mrs. P. A.
9 Church

Drum, Mr. and Mrs. S. Wilson
118 Grande Allée
Dr. Lorne Drum
Miss Constance Drum

Drysdale, Mr. and Mrs. Alexander R.
St. Louis Road

Duchaine, Lieut. and Mrs. Thomas
195 de la Couronne

Duchesnay, Lt.-Col. and Mrs. T. J.
27 Mont Carmel
Miss Thérèse Duchesnay

Duggan, Mr. and Mrs. F. M.
67 d'Auteuil

Dumoulin, Mr. and Mrs. P. B.
84 St. Louis

Dunbar, Lt.-Col. and Mrs. J. S.
61 St. Louis
Miss Emma Dunbar

Dunbar, Mr. and Mrs. James
1 St. Louis

Dunken, Mr. and Mrs. Alexander
6½ Scott

Dunn, Mrs. Charles J.
52 St. Genevieve avenue
Mr. Albert Dunn

Dunn, Mr. Stuart H.
Island of Orleans

Dunn, Mr. T. W. S.
8 du Fort

Dunn, The Right Rev. the Lord Bishop of Quebec and Mrs. Hunter
Bishopsthorpe, 69 d'Auteuil
Receives Tuesday
Mr. A. G. H. Dickes (St Paul's Rectory, St. John, N. B.)
Miss Hunter Dunn
Rev. Prof. Dunn (Bishop's University, Lennoxville)
Rev. W. Alex. Dunn (31 Peak Hill Garden, Sydenham, England)
Mr. E. T. Dunn (135 Maida Vale, London, N. W.)
Mr. G. Hunter Dunn, Esq. (Pembroke Coll., Cambridge, England)
Mr. Harold C. Dunn, Esq. (Abercorn, P. Q.)
Mrs., *nee* Hunter

Dupil, Mr. and Mrs. J. G.
25 du Pont

Dupont, Mr. and Mrs. Rene
3 Lee

Dupré, Mr. and Mrs. H. Edmond
7 Church square, Levis

Duquet, Mr. and Mrs. Cyr
1 St. John
The Misses Duquet
Mr. Arthur Duquet
Mr. George Henri Duquet

Dussault, Dr. and Mrs. N. A.
28 St. Ursule

Duval, Mr. E. H.
Levis
Miss Duval

E

Evans, Mr. and Mrs. Edward A.
15 des Grisons
Mr. Frederick R. M. Evans

Evans, Mr. and Mrs. Lorenzo
Sillery

Evanturel, Capt. and Mrs. Arthur, Jr.
124 d'Aiguillon

Evanturel, Lt.-Col. and Mrs. Arthur
543 St. Jean

Evoy, Mr. P. J.
4 d'Artigny

F

Fiset, Mr. Albert
6 Elgin

Fiset, Mr. Elzéar L.
7 St. Angèle

Fitch, Mr. and Mrs. Edson
The Capes, St. Genevieve ave.

Fitzpatrick, Hon. and Mrs. Charles
Ottawa, Ont.
Miss Fitzpatrick
Miss Margaret Fitzpatrick

Flanagan, Mrs. John
48 St. Ursule
Miss Minnie Flanagan
Miss Margaret Flanagan

Flood, Mr. Nicholas
37 Genevieve avenue
Miss Jennie Flood
Miss Daisy Flood
Miss Eva Flood
Mr. James Flood
Mr. Walter Flood
Mr. Nicholas Flood

Flynn, Hon. and Mrs. Edmund J.
9 Hamel
Miss Flynn

Foley, Mr. and Mrs. Edward
32 St. Angèle

Foley, Mr. and Mrs. Martin
16 Mountain hill

Forsyth, Lt.-Col. and Mrs. J. Bell
"Roslin," Gomin Road

Fortier, Dr. and Mrs. E. R.
32 St. Ann

Fortier, Dr. and Mrs. Joseph E.
51 d'Auteuil
Mr. Arthur Fortier

Fortin, Mr. and Mrs. Ibel A.
410½ St. Jean

Foy, Mr. and Mrs. Hubert C.
St. Louis Road

Fraser, Mr. and Mrs. Alex.
27 Hébert
The Misses Fraser

Fraser, Mr. and Mrs. Kenneth G.
5 Garden

Fraser, Mr. and Mrs. William J.
84 Lachevrotiere
Miss Connie Fraser
Miss Lottie Fraser
Mr. William Fraser

Frechette, Chevalier Ovidio
4 Ste. Julie

Fremont, Mrs. J. J. T.
82 St. Louis

Frew, Mrs. John
47 Remparts
Miss Margaret Frew

Fry, Mr. and Mrs. Edward C.
571 St. John
Miss Frances Fry
Miss Elsie Fry
Mr. George Fry

G

Gagnon, Mr. and Mrs. Ernest
164 Grande Allée
Miss Alice Gagnon
Miss Blanche Gagnon

Gagnon, Mr. and Mrs. Gustave
8 St. Flavien
Miss Cecile Gagnon

Gale, Dr. and Mrs. G. Goldsworthy
37 St. Ursule
Mr. Ernest G. Gale
Mr. Withal Gale

Gareveau, Mrs. Jules
St. Flavien

Garneau, Mr. and Mrs. George
136 Grande Allée

Garneau, Mr. and Mrs. Ed. B.
102 Grande Allée
Mr. Edouard Garneau
Miss Cecile Garneau

Garneau, Hon. Pierre
9 Haldimand

Gaudet, Lt.-Col. and Mrs. F. M.
Artillery Park

Gauthier, Dr. and Mrs. Louis
85 Church

Gauvreau, Mr. and Mrs. Alex.
24 St. Ursule

Geggie, Mr. and Mrs. David H.
19 St. Genevieve

Gibb, Mr. James
83 Dalhousie

Gibsone, Capt. George Farar
43 St. Ursule
Receives Tuesday
Capt. W. Gibsone (Brigade Maj. X Infantry Brigade)
Miss Gibsone
Mr. Francis Gibsone
Miss Constance Gibsone

Gilmour, Mrs. J. D.
4 St. Denis Cape
Mr. and Mrs. Keneth F. Gilmour

Gingras, Mrs. Ferdinand
117 St. Ann
Mr. Joseph Gingras
Mr. Eugène Gingras

Giroux, Mr. Edmond
Beauport
Miss Marie L. Giroux

Giroux, Mr. and Mrs. Victor
617 St. Jean
Mr. P. Victor Giroux
Mr. George Giroux
Mr. J. E. Giroux
Mr. William Giroux

Glackmeyer, Mrs. S.
63 d'Auteuil
Mr. S. Burton Glackmeyer

Glass, Mr. and Mrs. Frank
2 Sherbrooke

Goodday, Mr. Horatio George
4 Laporte
Miss Goodday
Mr. Wm. A. Goodday

Goodday, Mr. and Mrs. H. R.
8 des Carrières

Gourdeau, Mr. and Mrs. Alph
23 Mont Carmel

Gourdeau, Mr. and Mrs. Felix
430 St. Valier

Gowen, Mr. and Mrs. Hammond
138 St. Ann
Miss Ethel Gowen
Mr. Hammond Gowen, Jr.

Green, Mrs. James H.
561 St. John
Miss Maud Green
Miss Bella Green

Green, Mr. and Mrs. S. Tanner
177 Grande Allée

Gregory, Mr. John U.
43 St. Genevieve avenue

Grenier, Mr. and Mrs. Gustave
107 Grande Allée

Griffith, Mr. and Mrs. Alex.
620 St. John

Grondin, Dr. and Mrs. Simon E.
45 St. Ursule

Guilbault, Mr. and Mrs. Antoine
Fraserville, P. Q.

Guilmartin, Mrs. Lawrence J.
174 Grande Allée

H

Hale, Mr. E. J.
50 des Carrieres

Hale, Mr. and Mrs. E. Russell
50 des Carrieres
Receives Monday

Hall, Dr. and Mrs. A. H.
109 St. Ann

Hall, Mr. and Mrs. George B.
86 Grande Allée
Mr. George B. Hall, Jr.

Hall, Mr. and Mrs. Wm. C. J.
35 Laporte

Hamel, Dr. and Mrs. Auguste C.
128 St. Ann
Mr. Edouard Hamel
Mr. Philippe Hamel

Hamel, Mr. and Mrs. Ernest
St. Louis

Hamel, Mrs. Ferdinand E.
7 Hamel
Miss Marie Hamel

Hamel, Mrs. Joseph
74 St. Olivier

Hamel, Mr. and Mrs. Lomer
20 Mont Carmel

Hamel, Mrs. T.
14 des Carrieres
Miss Hermine Hamel

Hamel, Mr. and Mrs. Théo.
27 Charlevoix
Miss Hamel

Hamilton, Mr. and Mrs. John
48 des Carrieres
Miss Naomi Hamilton
Miss Edith Hamilton

Hardy, Mr. and Mrs. Alex.
43 Lachevrotiere
Receives Thursday
Miss Jeanne Hardy (Sacred Heart Convent, Rideau st., Ottawa)
Mrs., *nee* Moreau

Hardy, Mr. and Mrs. Léon
11 St. Famille
Mr. Alphonse Hardy
Mr. George Hardy

Harper, Dr. and Mrs. John M.
3 Wolf

Healey, Miss Annie
59 d'Auteuil
Miss Harriet Healey
Miss Louisa Healey

Hearn, Mr. and Mrs. John G.
84 Grande Allée

Henderson, Mr. G. H.
38 St. Louis

Henderson, Mr. and Mrs. Walter H.
72 d'Artigny

Henderson, The Misses
70 d'Artigny

Henry, Gen. and Mrs. William W.
66 St. Ursule

Hethrington, Mr. and Mrs. Thomas
364 St. John
Maj. T. S. Hethrington

Hinds, Mr. and Mrs. W. G.
179 Grande Allée

Hoare, Mr. and Mrs. Edward A.
622 St. John
Miss Muriel Hoare

Holliday, Mr. and Mrs. James
24½ Couillard

Holliday, Mr. J. T.
79 Maple avenue

Holloway, Capt. Frank
30 St. Genevieve avenue
Miss Alice Holloway

Holt, Mr. and Mrs. John H.
185 Grande Allée

Hudon, Lt.-Col. and Mrs. L. Denis
37 St. Julie

Hudon, Mrs. T.
31 St. Ursule
Mr. Joseph A. Hudon

Hunt, Capt. Arthur F.
49 d'Auteuil
Miss Caroline Hunt

Hunt, Mr. and Mrs. P. K.
St. Louis Hotel

Huot, Mr. Philippe
48 St. Genevieve

I

Imlah, Major and Mrs. W. E.
St. Pierre de Charlesbourg

Irvine, Miss E. A.
30 St. Ursule

Irvine, Mrs. Matthew Bell
59 Grande Allée

J

Jetté, Hon. Sir L. A. and Lady
Spencerwood, St. Louis Road
Miss Clotilde Jetté
Mrs., *nee* Laflaume

Jewell, Mr. and Mrs. David
54 des Prairies

Johnston, Mr. and Mrs. J. M.
579 St. John

Johnston, Mr. and Mrs. Peter
26 St. Denis avenue
Miss Jessie A. Johnston
Miss Elsie C. Johnston
Mr. William W. Johnston

Jolicoeur, Mrs. P. J.
9 des Erables avenue
Mr. Emile Jolicoeur
Mr. Henri Jolicoeur

Joly de Lotbiniere, Mr. and Mrs. E. G.
32 St. Genevieve avenue
Jones, Lt.-Col. and Mrs. G. E. A.
6 des Carrieres
Jordan, Mr. and Mrs. John A.
182 Richelieu
Miss Jordan

Joseph, Mr. and Mrs. Andrew C.
115 Grande Allée
Miss Joseph
Joseph, Mr. and Mrs. Montefiore
113 Grande Allée
Miss Joseph

K

Kennedy, Mr. and Mrs. Harold
43 d'Auteuil
Kennedy, Mr. and Mrs. Murray
16 St Genevieve avenue
King, Miss Emma
Chateau Frontenac

Kirouac, Mr. and Mrs. Alphonse
1 des Grisons
Miss Blanche Kirouac
Kirouac, Mr. and Mrs. Nap. G.
Ste. Foye Road

L

Lacasse, Mr. and Mrs. P. C.
Ste. Foye Road

Lachance, Mr. and Mrs. J. H.
11 St. Angele

Lacroix, Mr. and Mrs. Edouard
40 St. Ursule

Lafrance, Mr. and Mrs. C. Alfred
511 St. Jean

Laird, Miss Agnes
12 Mont Carmel
Mr. Joseph U. Laird
Miss Harriett Laird

Laird, Mr. and Mrs. John
15 Ramparts
Laliberté, Major and Mrs. Edmond
31 Charlévoix
Receives Monday
Mrs., *nee* Turcotte
Major, (Commander 1ere Batterie de Campagne)
Laliberté, Mr. Jean Bte
182 des Fossés
Laliberté, Mr. and Mrs. J. B., Jr.
62 St. Heléne
Mrs., *nee* Mercier
Lamothe, Mr. George
118 St. Augustin
Lanctot, Mr. and Mrs. Charles
12 des Carrieres

Landry, Mr. and Mrs. Ernest
135 St. Ann

Landry, Lt.-Col. Hon. Philippe
4 Simard

Langelier, Hon. and Mrs. Charles
68 St. Ursule

Langelier, Hon. Justice and Mrs. F.
217 Grande Allée

Langelier, Mr. and Mrs. Gustave A.
14 de Salaberry

Langelier, Mr. and Mrs. J. C.
12 de Salaberry
Miss Langelier
Langevin, Sir Hector L.
73 St. Louis
Languedoc, Mr. William C.
18 St. Ann
Miss Marie Languedoc
Mr. Errol Languedoc
Lantier, Dr. and Mrs. A. A.
50 Couillard
LaRue, Mr. and Mrs. Felix A.
17 St. Ursule
Miss Marie Angers
LaRue, Hon. Justice and Mrs. J. E.
5 St. Louis
Miss Juliette Larue
Larue, Mr. and Mrs. Roger
56 St. Louis

Patronized by the Governor General
of Canada

M. A. Montminy & Cie

High Class Photographers

Gallery and Studio:

No. 2 St. John St., Quebec Phone 1136

DESIGNERS
STEEL DIES
COPPER PLATE
& WOOD
ENGRAVERS.
COPPER PLATE
PRINTERS
EMBOSSERS

QUEBEC ENGRAVING CO.

54 Garneau St.

QUEBEC

CHAS. MONTMINY PROP.

Larue, Hon. and Mrs. V. W.
30 St. Ann
Mr. W. Richard Larue

Larue, Mr. J. Arthur
38 Couillard

Laurie, Mr. and Mrs. Alex.
37 d'Artigny

Laurie, Mr. and Mrs. Archibald
3 Morrin College court, 124 St. Ann

Laurie, Mrs. Archibald
596 St. John
Mr. William P. Laurie

Laurie, Mr. and Mrs. Duncan
69 Grande Allée

Laurie, Mr. and Mrs. Frank C.
600 St. John

Lavery, Mr. and Mrs. Joseph I.
69 St. Louis

Lavigne, Mr. and Mrs. Arthur
25 d'Aiguillon

Lawrence, Mrs. George
Ste. Foye Road

Lawrence, Mrs. George B.
559 St. John

Lawrence, Mr. and Mrs. Thomas
2 Mt. Pleasant terrace, Ste Foye Road
Miss Lawrence

Lefaivre, Mr. and Mrs. George
39 Richelieu

Legaré, Mr. and Mrs. J. B. David
31 St. Genevieve avenue

Lemieux, Hon. Judge and Mrs. F. X.
98 St. Cyrille
Mr. François Lemieux
Mr. Lucien Lemieux
Mr. Aurele Lemieux
Miss Marie Lemieux
Miss Clorinde Lemieux

Lemieux, Dr. and Mrs. Louis N.
29 St. Ursule

Lemieux, Mrs. Narcisse
5 Hamel
Miss Benedicte Lemieux
Miss Ernestine Lemieux

Lemieux, Dr. Alexandre
69 St. Ann

Lemieux, Mr. Henri
10 St. Flavien

Lemoine, Mrs. Alex.
25 Ramparts
Mr. Jules Lemoine

Lemoine, Mr. Edouard
21 Ramparts
Miss Josephine Lemoine
Miss Jean Lemoine

Le Moine, Mr. and Mrs. Gaspard
9 Ramparts
Miss Marie Le Moine
Mr. Renè Le Moine

Le Moine, Sir James M.
Spencer Grange, St. Louis Road
Miss Le Moine

Lennon, Mr. and Mrs. E. M.
124 Grande Allée
Miss Annie Lennon

Leonard, Mr. John K.
65 Grande Allée

Leonard, Mr. W. H.
65 Grande Allée

LéPinay, Mr. and Mrs. Elzéar
Ste. Foye Road

Lesage, Mr. Simeon
23 St. Genevieve avenue
Miss Isabelle Lesage
Miss Adine Lesage
Miss Marie Lesage
Mr. Simeon Lesage, Jr.

Letellier, Mr. and Mrs. Alphonse
2 St. Famille
Mr. Aldyre Letellier
Mr. Leopold Letellier

Lindsay, Mr. and Mrs. William
88 Grande Allée

Linsay, Mrs. Alex.
10 St. Denis Cape

Lindsay, Lt.-Col. Crawford W. A.
85 Berthelot
Miss Zoe Lindsay
Miss Carrie Lindsay

Livernois, Mr. J. E.
59 d'Aiguillon
Mr. Jules Livernois
Miss Julia Livernois

Love, Rev. and Mrs. A. T.
106 St. Ann

M

Machin, Mr. and Mrs. Henry T.
143 Grande Allée

Macleod, Mr. D. R.
7 Notre Dame

MacNaughton, Mr. F. B.
11 Aberdeen

MacNaughton, Mr. and Mrs. John
11 Aberdeen
Miss MacNaughton

Macnider, Mr. James
Chateau Frontenac

Macpherson, Mr. and Mrs. Wm. M.
73 St. Ursule

McCord, Mrs. Thomas
179 des Fossés

McDonald, Mr. and Mrs. Donald R.
189 Grande Allée

McGie, Mr. Daniel
45 Ramparts
Miss Jaine McGie
Miss Annie McGie

McLimont, Mr. Hy. James
58 Palace

McLimont, Mr. and Mrs. John C.
63 Grande Allée

McLimont, Mr. William
12 St. Stanislas

McWilliam, Mr. and Mrs. William
11 Ramparts

McWilliam, Mr. and Mrs. George
136 St. John

McWilliam, Mr. and Mrs. Lyell
2 Burton

Madden, Mr. Martin
821 St. Valier

Malouin, Hon. and Mrs. Albert
23 St. Olivier

Malouin, Mr. and Mrs. Horace
54 St. Ursule

Marcotte, Mr. and Mrs. Edouard
66 Hebert

Marcoux, Mr. and Mrs. L. C.
15 Haldimand

Marois, Dr. and Mrs. Albert
51 St. Louis
Miss Josephine Marois

Marsh, Mr. and Mrs. William A.
131 Grande Allée

Meredith, Mr. and Mrs. Ed. Graves
138 Grande Allée
Mr. Rex. Meredith
Miss Mildred Meredith
Miss Beatrice Meredith
Miss Meredith

Methot, Mr. E. W.
83 d'Auteuil

Miler, Mr. and Mrs. Archibald
Ste. Foye Road
Mr. Sandy Miller
Mr. James Miller
Mr. Archibald Miller, Jr.

Mitchell, Mr. and Mrs. George
Maple avenue

Mitchell, Miss
79 St. Ann
Mr. David Mitchell
Miss Margaret Mitchell

Montambault, Mr. and Mrs. D. J.
29 Hebert

Montminy, Mr. Charles
54 Garneau
Mr. and Mrs. Charles Montminy, Jr.

Montminy, Mr. and Mrs. M. A.
Ste. Foye Road
Miss Bella Montminy

More, Mrs. J. Cape
9 St. Genevieve avenue

Morgan, Mr. and Mrs. Alfred R.
76 St. Joachim

Morgan, Capt. H. D.
12 St. Ann

Morgan, Major James
Isle d'Orleans

Muir, Mr. and Mrs. James
553 St. Jean
Miss Jean Muir

Murphy, Mr. and Mrs. Fergus
79 St. Ursule
Murphy, Mr. and Mrs. J. J.
12 Laporte
Murphy, Mr. John E.
20 St. Ann

Myrand, Mr. and Mrs. Leon
56 St. Ursule
Mr. Georges Myrand
Mr. Leon Myrand
Mr. Henri Myrand
Myrand, Mrs. S. A.
60 St. Ursule

N

Nesbitt, Mr. and Mrs. E. T.
61 St. Cyrille
Noel, Mr. and Mrs. Lazaré
17 St. Famille
Miss Marie Antoinette Noel
Norris, Mr. and Mrs. Charles V.
91 Lachvrotière

Norris, Mr. and Mrs. Thomas H.
81 Maple avenue
Norris, Mrs. Thomas
63 d'Auteuil
Miss Charlotte Norris
Miss Myra Norris
Miss Helena Norris

O

Obalski, Mr. and Mrs. J.
142 St. Ann
O'Dell, Mr. and Mrs. L. S.
585 Mount Pleasant
O'Farrell, Mrs. John
12 Hebert
Capt. and Mrs. G. D. O'Farrell
Miss Agnes O'Farrell
Ogilvy, Major and Mrs. A. T.
280 Grande Allée
Oliver, Mrs. Frederick
12 St. Denis avenue
Mr. George S. Oliver
Miss Louise Oliver

Oliver, Mr. and Mrs. Stuart S.
132 St. Ann
Oliver, Mr. and Mrs. Theophilus H.
10 Dauphine
O'Meara, Mr. and Mrs. D. D.
3 St. Stanislas
Mr. Mark O'Meara
O'Meara, Mr. and Mrs. John S.
117 Grande Allée
O'Sullivan, Mr. and Mrs. Henry
St. Ambroise, Lorette
Miss O'Sullivan

P

Pacaud, Mrs. Ernest
7 St. Genevieve avenue
Miss Pacaud
Mr. Lucien Pacaud
Page, Mr. G. S.
62 St. Ursule
Painchaud, Mr. and Mrs. Antonio J.
53 Grande Allée
Receives Thursday
Panet, Capt. and Mrs. A. de Lotbiniere
Artillery Park
Paquet, Hon. and Mrs. E. Theodore
308 Grande Allée
Mr. Theodore Paquet

Parent, Mr. Charles A.
219 Grande Allée
Mr. Lucien Parent
Mr. Emelie Parent
Miss Amme Marie Parent
Parent, Hon. and Mrs. S. N.
999 St. Valier
The Misses Parent
Pariseault, Mr. and Mrs. Charles A.
551 St. John
Mr. Emile Pariseault
Miss Alida Pariseault
Miss Marie Anna Pariseault
Parke, Dr. C. Smith
81 St. Ann

Parke, Dr. and Mrs. George H.
77 St. Louis
Parkin, Mr. and Mrs. John B.
44 St. Louis
Miss Marguerite Parkin
Miss Mary Parkin
Miss Kathleen M. G. Parkin
Miss Amelia M. J. Parkin
Mr. Joseph J. B. Parkin
Parmelee, Mr. and Mrs. George W.
41 St. Ursule
Paterson, Mr. and Mrs. George
124 St. Ann
Patton, Mr. and Mrs. H. B.
"Park View," St. Louis Road
Patton, Mrs. James
171 Grande Allée
Mr. Reginald C. Patton
Miss Patton
Miss E. C. Patton
Pelletier, Sir C. A. P. and Lady
66 St. Ursule
Pelletier, Judge and Mrs. H. Cyrias
5 du Parloir
Mr. Arthur Pelletier
Miss Jeanne Pelletier
Pelletier, Hon. and Mrs. Louis P.
38 des Jardins
Pelletier, Mr. Victor
46 St. Ursule
Pentland, Mr. and Mrs. Charles A.
162 Grande Allée
Peters, Mr. and Mrs. William J.
Clarendon Hotel
Peters, Mrs. Simon
1 St. Genevieve avenue
Mr. Albert Peters
Mr. and Mrs. Joseph B. Peters
Petry, Mrs. N. G.
18 St. Denis avenue
Capt. William H. Petry
Miss Mary Petry
Piddington, Mr. and Mrs. Thomas A.
83 St. Louis
Miss Piddington
Miss Ethel E. Piddington
Miss Vivian M. Piddington
Mr. Piddington
Pigott, Mr. and Mrs. C. J.
130 St. Ann
Plamondon, Mr. and Mrs. Omer
89 St. Ann
Pope, Mr. and Mrs. Edwin
10 de Salaberry
Mr. H. B. Pope
Poston, Mrs. Edward
122 Grande Allée
Mr. Rupert W. Poston
Miss Poston
Pouliot, Mr. and Mrs. Alphonse
12 Haldimand
Power, Mr. and Mrs. William
75 Ursule
Preston, Mr. and Mrs. Charles
61 d'Auteuil
Price, The Misses
"Wolfesfield," St. Louis Road
Price, Mr. and Mrs. Henry
2 St. Denis avenue
Price, Mr. and Mrs. Herbert M.
"The Cottage Montmorency,"
Montmorency Falls
Miss G. Price
Price, Capt. and Mrs. William
145 Grande Allée

R

Racine, Mr. and Mrs. Archange
43½ Ramparts
Rattray, Mr. and Mrs. David
81 d'Auteuil
Mr. David J. Rattray
Mr. Edward E. B. Rattray
Miss May S. Rattray
Miss Kittie Rattray
Ray, Lt.-Col. and Mrs. Walter J.
5 McMahon
Remillard, Hon. and Mrs. E.
31 Couillard
Mr. Joseph Remillard
Mr. Arthur Remillard
Miss Alice Remillard
Miss Eugenie Remillard
Miss Marie Remillard
Miss Clothilde Remillard
Renfrew, Mr. and Mrs. Gordon C.
St. Louis Road

Richardson, Mrs. Catherine
107 St. Ann
Miss Margaret Richardson
Rickaby, Mr. and Mrs. D. S.
339 St. John
The Misses Rickaby
Riopel, Mr. and Mrs. Louis J.
21 St. Genevieve avenue
Rioux, Mr. and Mrs. Narcisse
27 Ramparts
Ritchie, Mr. and Mrs. John
573 St. John
Mr. Allan D. Ritchie
Mr. Stuart Ritchie
Miss Jessie Ritchie
Miss Mary Ritchie
Rivard, Mr. and Mrs. Adjutor
7 Hamel
Rivard, Mr. Louis L.
8 du Parloir
Miss Madelaine Rivard
Miss Valerie Rivard
Miss Clotilde Rivard
Mr. Richard Rivard
Robertson, Mr. Alexander
107 St. Ann
Miss Jane M. Robertson
Robitaille, Hon. and Mrs. Amédée
496 St. John
Robitaille, Mr. L. A.
21 St. Genevieve avenue
Sum. Res.: New Carlisle
Ross, Mr. and Mrs. Frank
Ste. Foye Road
Ross, Sir Charles and Lady
301 Grande Allée
The Misses Ross
Ross, Mrs. David A.
Ste. Foye Road
Ross, Mr. Frank
Ste. Foye Road
Ross, Mr. and Mrs. J. T.
The Highlands, St. Louis Road
Ross, Dr. H. R.
78 St. Louis
Rousseau, Dr. and Mrs. A.
2 Collins
Routhier, Hon. Justice and Mrs. A. B.
73 d'Auteuil; also Iréness-des-Bains
Miss Angeline Routhier
Russell, Mrs. William E.
92 Grande Allée
Miss Florence Russell
Russell, Mr. and Mrs. W. R.
9 St. Famille

S

Scott, Mr. and Mrs. Arthur
41 d'Artigny
Scott, Mr. and Mrs. Arthur E.
10 Laporte
Scott, Lt.-Col. B. A.
3 St. Genevieve avenue
Scott, Mr. and Mrs. Charles C.
11 St. Cyrille
Scott, Lt.-Col. and Mrs. Erskine G.
96 Grande Allée
The Misses Scott
Mr. Herbert E. Scott
Scott, Rev. and Mrs. F. G.
2 Simard
Scott, Mr. and Mrs. James G.
80 St. Louis
Mr. Hope E. Scott
Scott, Mr. and Mrs. Louis G.
567 St. John
Scott, Mr. and Mrs. Walter H.
124 St. Ann
Scott, Mr. and Mrs. William C.
74 St. Ursule
Scott, Mr. and Mrs. George C.
41 Erplanade; also Island of Orleans
Seaton, Mr. William
113 St. Ann
Sewell, The Misses Carrie and Ada
116 Grande Allée
Miss Carrie Sewell
Sewell, Surgeon Lt.-Col. and Mrs. Colin C.
68 St. Louis
Miss Sewell

THE ARLINGTON, TORONTO, ONT.

ARTHUR H. LEWIS, Manager

Caters to the best people at moderate tariff. First-class in appointments, service and cuisine
Write for illustrated descriptive booklet

Sewell, Mrs. Edward L.
71 St. Louis
Miss Justine Sewell
Miss Maude Sewell

Shallow, Mr. and Mrs. Thomas E.
Lac St. Joseph

Sharples, Mrs. Charles
298 Grande Allée

Sharples, Hon. and Mrs. John
131 St. Ann

Sharples, Mr. Henry H.
25 St. Genevieve avenue
Mr. and Mrs. Archibald Sharples

Shaw, Mr. and Mrs. John
67 d'Artigny

Shaw, Mrs. P. A.
575 St. John
Miss Minnie Shaw
Miss Bertha Shaw

Shaw, Mr. William
36 Maple avenue
Miss Shaw

Shehyn, Hon. and Mrs. Joseph
55 Grande Allée
Miss Yvonne Shehyn

Sheppard, Major H. C.
Citadel

Simard, Dr. and Mrs. Arthur
59 d'Auteuil

Simard, Mr. and Mrs. Gustave
187 Desfossés

Simard, Mr. F.
4 Hebert
Mr. Arthur Simard
Miss Eugenie Simard
Miss Colinne Simard

Simard, Dr. L. J. A.
46 St. Louis
Mr. Alfred Simard

Simoneau, Mr. and Mrs. Laurent
21 Charlevoix

Sirois, Mr. and Mrs. Louis P.
19 Couillard

Slater, Mr. and Mrs. Murray
Mt. Pleasant terrace, Ste. Foye Road

Smith, Mr. and Mrs. F. W.
187 Grande Allée

Smith, Mr. and Mrs. R. Harcourt
90 Grande Allée
Sum. Res.: Murray Bay
Mrs., *nee* Gunn

Stafford, Mr. Lawrence
298 St. Valier

Stain, Mr. and Mrs. John
5 Breboeuf

Stavely, Mr. and Mrs. Harry
114 Grande Allée
Mr. Edward B. Stavely
Mr. Harry L. Stavely
Miss Elsie Stavely

Stein, Capt. and Mrs. Léonce
Clarendon Hotel

Stevens, Mr. and Mrs. Walter
521 St. John
Miss Stevens
Miss A. Stevens

Stevenson, Miss Elizabeth
10 des Grisons
Miss Maude Stevenson

Stevenson, Dr. James
18½ St. Ann

Stewart, Dr. and Mrs. George
85 Artillery
Receives Thursday
Miss Stewart
Miss Innes Stewart
Mr. Neil P. Stewart

Stewart, Mr. and Mrs. Robert
17 St. Genevieve avenue

Stocking, Mrs. R. M.
30 St. Louis
Mr. and Mrs. Frank S. Stocking
Mr. Robert Erroll Stocking

Stuart, Mr. and Mrs. Gustave G.
St. Louis Road

Sutherland, Mr. and Mrs. William
6 Hebert
Mr. Joseph D. Sutherland
Mr. Walter Sutherland
Miss Elizabeth Sutherland
Miss Susan Sutherland
Miss Katherine Sutherland

T

Taché, Mr. and Mrs. Eugene E.
52 St. Ursule

Taché, Mr. and Mrs. I. P.
146 St. Augustin

Tanguay, Mr. and Mrs. George
2 Ramparts

Tachereau, Mr. and Mrs. Alleyn
St. Louis Hotel

Taschereau, Mr. and Mrs. C. E.
16 St. Genevieve avenue

Taschereau, Mrs. J. T.
26 St. Louis

Taschereau, Mr. and Mrs. L. A.
66 St. Louis

Tenny, Mr. and Mrs. Charles E.
74 Maple avenue
Mrs. Andrews Tenny

Terreau, Mrs. Charles
43½ Ramparts

Terreau, Mr. and Mrs. Louis
7 Ramparts
Miss Leonora Terreau
Miss Marie Louise Terreau

Terreau, Mr. and Mrs. Roch
43 Ramparts
Mr. Charles Terreau

Tessier, Mr. and Mrs. Cyrille
12 d'Aiguillon

Tessier, Mr. and Mrs. George V.
60 St. Ursule

Tessier, Hon. and Mrs. Jules
557 St. John

Tessier, Mr. Ulric
62 St. Louis

Tetu, Mr. Horace
25 Palace

Thacker, Capt. H. C.
89 St. Louis

Thom, Mr. and Mrs. John S.
23 Ramparts

Thomas, Mr. and Mrs. William S.
125 Grande Allée
Mr. Charles Thomas
Mr. Arthur Thomas

Thomson, Lt.-Col. Donald C.
134 St. Ann

Thomson, Mr. and Mrs. Andrew
Ste. Foye Road
Miss Minnie Thomson
Miss Ruth Thomson
Mr. Harry S. Thomson

Thomson, Mr. and Mrs. George H.
Ste. Foye Road

Thomson, Mr. and Mrs. John
Ste. Foye Road

Thomson, Mr. and Mrs. John C.
Ste. Foye Road
Miss Maude Thomson
Miss Jessie Thomson

Thomson, Mr. and Mrs. T. Henry
"Fernside," Ste. Foye Road

Timmons, Mr. and Mrs. James J.
109 Côte d'Abraham

Tousignant, Mr. and Mrs. J. O.
26 St. Ann
Mr. Ovid Tousignant
Mr. Arthur Tousignant

Trudelle, Mr. and Mrs. Edouard
167 Grande Allée
Miss Josephine Trudelle

Trumble, Miss Emma
378 St. John
Miss Mary Trumble

Turcot, Dr. and Mrs. Edwin
111 St. Ann
Mr. Charles Turcot

Turcotte, Mr. and Mrs. Arthur J.
9 Charlevoix

Turcotte, Mr. and Mrs. Felix
29 Charlevoix

Turcotte, Mr. and Mrs. H. A.
39 St. Ursule
Mr. Adjutor Turcotte

Turcotte, Mrs. N.
73 Grande Allée
Mr. J. B. Turcotte
Mr. Abel Turcotte

Turgeon, Hon. and Mrs. A..
71 d'Auteuil
Turgeon, Mr. and Mrs. Pierre L.
8 Hebert
Mr. Pierre Turgeon
Turnbull, Lieut.-Col. J. F.
14 St. Denis

Turner, Hon. and Mrs. Richard
55 d'Auteuil
Mr. Albert G. Turner
Miss Effie Turner
Miss Erie Turner
Turner, Lt.-Col. and Mrs. R. E. W.
26 St. Ursule

V

Vallée, Mrs. Arthur
22 St. Ann
Dr. Arthur Vallée

Vallerand, Mr. and Mrs. Andre E.
31 Ramparts
Miss Anna Marie Vallerand

Vellerand, Mr. Arthur
Hotel Blanchard
Miss Cecile Vellerand

Vallière, Mr. and Mrs. Edouard
14 Haldimand

Vallière, Mr. and Mrs. George
Beauport

Vallière, Mr. and Mrs. Philippe
126 St. Ann
Mr. Alfred Vallière

Van Felson, Mr. and Mrs. Arthur
22 St. Amable

Van Felson, Mrs. George
59 d'Artigny
Miss Georginia Van Felson
Miss Marie Louise Van Felson
Mr. and Mrs. George Van Felson

Veasey, Mrs. George
9 St. Louis
Mr. A. Veasey

Verge, Dr. and Mrs. Charles
58 St. Ursule
Receives Tuesday

Verret, Mr. and Mrs. A. H.
499 St. John
Receives Wednesday
Miss Blanche Verret
Mr. Charles Verret
Mrs., *nee* Donnelly

Verret, Mrs. Barth
49 Grande Allée

W

Waddell, Miss Agnes
113 St. Ann
Mr. William G. Waddell
Wade, Mr. and Mrs. Ed. Harper
Etchemin
Miss Wade
Walcot, Mr. and Mrs. C. W.
35 St. Ursule
Watson, Mr. and Mrs. D.
35 St. Ursule
Watson, Mr. and Mrs. William
13 Aberdeen
Webb, Mrs. E. Elliot
16 St. Denis avenue

Webster, Mr. A. D.
67 Grande Allée
Mr. George M. Webster
Mr. Robert A. Webster
Mr. William M. Webster
Miss Margaret D. Webster
Miss Sarah R. Webster
Miss Kate H. Webster
Miss Jeannie S. Webster

Webster, Mr. and Mrs. Lorne C.
129 Grande Allée

Welch, Mr. Edwin E.
5 St. Cyrille

Welch, Mrs. John Y.
47 Ramparts
Miss Florence Welch
Mr. Herbert Welch
Mr. Henry Welch
Mr. John Welch
Welch, Mr. and Mrs. Robert C.
5 St. Cyrille
Welch, Mr. and Mrs. William W.
25 Ramparts
Miss Maude Welch
Wells, Lt.-Col. Dr. F. Malcolm
43 St. Louis
Williams, (M.A.), Rev. and Mrs. Lennox, W.
The Rectory, 29 Garden
Wilson, Col. and Mrs. J. F.
15 St. Genevieve avenue
Winfield, Mr. and Mrs. Joseph
63 St. Augustin
Withall, Mrs. William
1 Dauphine
Woodley, Mr. Ernest R.
Arthur
Woodley, Mrs. Samuel
126 St. Cyrille
Mr. S. R. Woodley
Wood, Maj. William
59 Grande Allée
Wright, Mr. and Mrs. James C.
247 Richardson
Würtele, Mr. and Mrs. F. C.
54 Conroy
Mr. Eustace Würtele
Würtele, Mrs. William G.
88 Grande Allée
Miss Würtele
Würtele, Lt.-Col. and Mrs. E. F.
136 St. Ann
Sum. Res.: Lake St. Joseph
Receives Tuesday
Mr. Harold A. S. Würtele (St. Alban's, Brockville, Ont.)
Mrs., *nee* Schwartz

Y

Young, Mr. and Mrs. G. B. Symes
302 Grande Allée
Miss Elsie Young
Young, Mr. and Mrs. Herman
624 St. John
Young, Mr. and Mrs. T. Ainslie
47 St. Genevieve avenue

MONTREAL CLUB LIST

Art Association of Montreal

OFFICERS.

Dr. William Gardner..... President.
C. J. Fleet..... Vice-President.
W. J. Learmont..... Hon. Treasurer.
J. B. Abbott..... Secretary.

PATRONS.

His Excellency the Earl of Aberdeen.

Her Excellency the Countess of Aberdeen.

BENEFACTORS

Lord Strathcona and Mount Royal
Richard B. Angus
John W. Tempest, (deceased) 1892
Benaiah Gibb, (deceased) 1877

GOVERNORS.

Entitled to five votes at General Meetings.

Dow, Miss
Dow, Miss Jessie
Drummond, Hon. G. A.
Greenshields, E. B.
Hague, George
Hunt, Mrs. Sterry
MacGillycuddy, John
Molson, Mrs. J. H. R.
Mount-Stephen, Lord
Orkney, Miss E. C.
Ross, James
Watt, D. A.

LIFE MEMBERS.

Entitled to two votes at General Meetings.

Angus, D. Forbes
Angus, Wm.
Baumgarten, A.
Benson, Mrs. G. F.
Brush, G. S.
Buchanan, W. J.
Bulmer, Henry
Burland, G. B.
Burland, Lt.-Col. J. H.
Carsley, S.
Cassils, Charles
Cleghorn, J. P.
Craig, Thomas
David, Mrs. M. E.
Elmenhorst, Mrs. W. R.
Ewing, S. H.
Gault, Mrs. M. H.
Gould, Joseph
Greene, G. A.
Hall, Mrs. William
Harris, Robert, C. M. G.
Hersey, Randolph
Hodgson, Jonathan
Hope, John
Hopkins, J. W.
Iles, George
Ives, H. R.
Joseph, J. Henry
Lambe, W. B.
Lindsay, Robert
Macfarlane, John
McDougall, Edgar Mill
McLachlan, William
McLennan, J. S.
Maltby, W. L.
Miller, W. R.
Miller, Mrs. W. R.
Molson, J. Thomas
Molson, Mrs. J. T.
Moore, James
Morris, David
Morton, Charles
Murray, Miss
Norman, Rev. R. W.
Paton, Hugh
Rankin, John
Redpath, Mrs.
Reford, Robert
Reid, Robert
Riddell, A. F.
Smillie, W. C.
Sumner, George
Tayor, A. T.
Thomas, Mrs. F. W.
Wanklyn, F. L.
Wood, O. S.

ANNUAL MEMBERS.

Entitled to one vote at General Meetings.

Abbott, Dr. Maud
Abbott, Miss F. M.
Adami, Dr. J. G.
Adams, Arthur
Adams, Prof. F. D.
Agnew, William
Aird, James
Allan, Archie
Allan, Hugh A.
Allan, H. Montagu
Allan, James B.
Alexander, Charles
Allen, Mrs. C.
Ames, Herbert B.
Angus, William F.
Archibald, Hon. Judge
Armstrong, Dr. G.
Armstrong, L. O.
Ashford, Cyrus
Ault, Allan
Aylmer, H. P.
Bacon, Frederick
Badenach, Thomas
Bagg, R. Stanley
Baile, Andrew
Baker, Miss H.
Baker, Walter R.
Baldwin, Rev. M. Day
Ballantyne, R. M.
Barbeau, Louis
Barclay, Rev. Dr.
Barker, Stanley
Barlow, F. W.
Barnes, Rev. W. S.
Barry, Miss L. E. F.
Bartley, P. H.
Battersby, Mrs. D.
Beattie, John
Becket, R. A.
Bell, Dr. James
Bell, T. D.
Bell, W. Henry
Benson, George F.
Benyon, Capt. W. H.
Bentley, David
Bethune, M. B.
Bignell, Arthur E.
Binks, C. H.
Birkett, Dr. H. S.
Birks, Arthur
Birks, Gerald W.
Birks, Henry
Birks, William M.
Black, J. P.
Blackader, Dr. A. D.
Blackader, Charles H.
Blackader, William B.
Blackwell, K. W.
Blaiklock, Geo. H. E.
Blakemore, William
Botterell, Edmund H.
Boulter, George
Bovey, Dean H. T.
Boyer, Hon. Arthur
Brainerd, Thos. C.
Branchaud, A. L.
Breadon, Miss A. J.
Bremner, Miss Jeannie
Brice, Alfred J.
Brittain, Miss I. E.
Brittain, Miss M. A.
Brown, Albert J.
Brown, B. Hal
Brown, Charles J.
Brown, David R.
Brown, Dr. George A.
Brown, Fayette
Brown, Jonathan
Brown, Mrs. James
Browne, Mrs. George
Browne, Dr. Arthur A.
Browning, Arthur
Buckley, W. C.
Budden, Fred. C.
Budden, Hanbury A.
Buller, Dr. F.
Burnett, Alexander
Byers, Dr. W. G. M.
Byrd, Charles
Cains, F. L.
Cains, George L.
Caldwell, Mrs. W. A.
Came, F. E.
Cameron, Dr. John D.
Cameron, Miss S. E.
Campbell, Kenneth
Campbell, Miss A. L.
Campbell, Rev. Robert
Cantlie, James A.
Capper, Prof. S. H.
Carsley, W. F.
Carter, T. Henry
Casgrain, Hon. J. P. B.
Castle, W. T.
Caverhill, George
Caverhill, Mrs. Frank
Caverhill, Mrs. John
Chaffee, A. B.
Chapleau, Lady
Chapman, J. H.
Chapman, Mrs. W. B.
Chipman, W. W. L.
Chipman, Dr. W. W.
Christie, Charles R.
Church, Dr. H. M.
Clark, H. M.
Clark, Mrs. A. C.
Clay, Capt. J. Bonham
Clouston, E. S.
Colby, Prof. Charles
Cole, Alfred W.
Cole, Lt.-Col. F. Minden
Cooke, G. F.
Copland, Edward H.
Coristine, Charles
Coristine, James
Cornu, Madame
Covernton, C. J.
Cowen, Amos
Cowles, Mrs. L. V.
Cox, Edwin
Cox, Prof. John
Craig, Dr. Robert H.
Craik, Dr. Robert
Cramp, G. B.
Crane, Thomas A.
Crathern, James
Crawford, Miss E. M.
Creelman, A. R.
Currie, Frank P.
Currie, William
Cushing, Walter E.
Davidson, James
Davidson, L. H.
Davidson, T. C.
Davies, J. Try
Dawes, A. J.
Dawes, James P.
Dawes, T. A.
Dawson, B.
Dawson, Charles F.
Dawson, Ernest W.
Dawson, G. H.
Dawson, William
Delisle, Nolan
Denoon, Mrs. William
Derick, Miss C. M.
Derick, Miss Louise
DeSola, Clarence I.
DeSola, Rev. Meldola
Dobell, Henry
Dougall, John R.
Douglas, John A.
Dowsley, E.
Doyle, P. S.
Drummond, Thomas J.
Drury, Le B., M. D.
Drysdale, William
Duclos, Charles A.
Dunlop, A. F.
Dunlop, Graham
Dunlop, Hon. Judge
Dunton, Robert A.
Durnford, A. D.
Durnford, Miss Maria
Eadie, George W.
Elder, Dr. J. M.
Elmsly, James
Empson, Rev. Canon
Evans, Dr. David J.
Evans, Fred. W.
Evans, James S.
Evans, Mrs. Walter N.
Evans, Owen Norton
Evans, W. Herbert
Everett, Rev. Thos.
Fair, John
Fairie, Mrs. James
Falconer, Alex.
Farmer, George
Ferguson, A. J.
Ferguson, Miss Isabel

Ferguson, Miss J. A.
Featherstonhaugh, E. C. B.
Findlay, Robert
Finley, Dr. F. G.
Finley, Mrs. Samuel
Finley, S. Arnold
Fisher, Miss Amy
Fisher, Miss Ethel
Fisher, Roswell
Fisher, Hon. Sydney
Fleet, Charles J.
Foley, Dr. J. Leslie
Forbes, Colin J.
Forget, Hon. L. J.
Fortier, H.
Fortier, Joseph
Foster, Mrs. F. Stuart
Fraser, G. B.
Freysleben, Dr. M. F.
Fry, Dr. F. Morley
Fry, Henry
Fry, Mrs. Henry
Fyshe, Thomas
Gairdner, Miss Helen
Gairdner, Miss Phillipa
Galt, Lady
Gardner, James
Gardner, Dr. J. J.
Gardner, Dr. William
Garland, C. S.
Gaudet, C. D.
Gault, C. E.
Gault, Leslie H.
Gault, M. Henry
Gault, Percy R.
Gaunt, Richard L.
Gear, W. I.
Gibb, Lachlan
Gilmour, J. L.
Gilmour, Mrs. J. Y.
Gillespie, George
Gillespie, James A.
Glassford, A. W.
Gnaedinger, E. W.
Gnaedinger, J. Theo.
Godfrey, Charles H.
Gordon, Charles B.
Gossler, P. G.
Gould, Charles H.
Gould, O. M.
Graham, A. F.
Graham, George
Graham, Hugh
Granger, W. R.
Grant, A. W.
Grant, John G
Greenshields, Mrs.
Greenshields, Mrs. S.
Grier, G. A.
Gundlack, Miss
Gurd, Charles
Gurd, Dr. David
Hackett, Dr. H. J.
Hadrill, George
Hagar, John T.
Hague, Frederick
Hague, H. J.
Hall, Hon. Judge
Hall, Miss Bessie G.
Hall, Mrs. William
Hamilton, Dr. Hubert
Hamilton, Dr. W. F.
Hampson, Robert
Hannaford, Miss M. R.
Hanson, Edwin
Hanson, William
Harling, Thomas
Hartt, George F.
Harvie, Robert
Hays, Charles M.
Heaton, E. Percival
Heaton, F. R.
Heaton, Wm.
Hebden, E. F.
Hébert, Albert
Heine, Rev. J. Colborne
Hemsley, Robert
Henderson, Alexander
Henderson, George W. S.
Henderson, Miss A. J.
Henshaw, Lt.-Col. F. C.
Hiam, George
Hickson, J. W.
Hill, Rev. E. M.
Hill, Rev. J. Edgar, D. D.
Hingston, Sir W. H., M. D.
Hodgson, Thomas E.
Holden, A. R.
Holden, J. C.
Holden, Rufus C.
Holland, Phillip H.
Holt, Charles M.
Holt, Herbert S.
Holton, Edward
Hooper, Angus W.
Hooper, George R.
Hosmer, C. R.
Hunter, Miss
Hunter, Miss G.
Hutchinson, F. L.
Hutchison, A. C.
Hutchison, James
Huxley, Silas
Hyde, George
Irwin, Mrs. Edward
Jackson, G. C.
James, Miss A. D.
Jamieson, R. C.
Jordan, G. A.
Joseph, Horace
Joyce, Francis
Judah, Miss Ida
Judge, Edgar
Kearns, Walter M.
Kennedy, John
Kerry, Dr. R. A.
Kidd, Mrs. T. C.
Kilpin, George J.
King, James C.
King, Mrs. E. H.
King, H. W.
King, R. N.
Kinghorn, G. M.
Kingman, A.
Kirby, James
Koelle, H. Vachall
Labatt, Theodore
Labbé, G. H.
Lachapelle, Dr. E. P.
Lafleur, Eugène
Lafleur, Dr. Henri
Lafleur, Prof. Paul
Laing, James N.
Laing, John D.
Laing, Mrs. M.
Laing, Peter
Lamb, Miss M.
Lea, R. S.
Learmont, J. B.
Learmont, W. J.
Levin, Miss C.
Lewis, F. O.
Lewis, John
Lewis, Lansing
Lichtenstein, Miss Clara
Lilly, E. A.
Lindsay, Mrs. C. W.
Lindsay, Mrs R. A.
Lockerby, A. L.
Logan, Mrs. John E.
Loring, Miss
Loud, John W.
Lovell, Robert K.
Low, Miss E. M.
Lyman, A. C.
Lyman, Arthur
Lyman, F. S.
Lyman, H. H.
Lyman, W. E.
MacBean, Mrs. D. B. A.
MacBride, Prof. E. W.
MacCallum, Dr. D. C.
Macdonald, E. J.
MacDonald, Dr. J. A.
Macdonald, Sir W. C.
Macdonell, Allan R.
MacDonnell, Miss H. J.
MacDougall, Alex.
MacDougall, Gordon W.
MacDougall, Hartland S.
MacDougall, R. W.
Macfarlan, Miss
Macfarlane, A. B.
Macfarlane, F. S.
Macintosh, John
Macintosh, Preble
Mackay, Miss M. S.
Mackay, Hon. Robert
MacKenzie, Dr. S. Ridley
Macmaster, Donald
Macnider, A.
Macphail, Dr. Andrew
Macpherson, D. B.
Macpherson, William M.
MacTier, A. D.
McArthur, Mrs. Alex.
McArthur, Mrs. Colin
McArthur, Mrs. D. J.
McArthur, James C.
McArthur, T. R.
McBean, A. G.
McCaskill, Duncan
McCuaig, Clarence J.
McEachran, Duncan

McFarlane, C. H.
McFee, Alex.
McGibbon, R. D.
McGill, David
McKenzie, Peter
McKenzie, Dr. R. Tait
McKergow, John
McKim, Anson
McLachlan, Mrs. J. S.
McLaren, H.
McLea, R. P.
McLennan, Bartlett
McLennan, Donald
McLennan, Francis
McLennan, William
McLeod, Prof. C. H.
McLeod, Miss M.
McLeod, Mrs.
McMaster, Capt. John
McMaster, William
McNicoll, D.
Mann, Eric
Markey, F. H.
Marler, George R.
Marler, J. L.
Marling, J. W.
Martin, Dr. C. F.
Martin, Mrs. Charles
Maston, Miss I. G.
Mathews, J. E.
Mathews, R. G.
Mathewson, F. H.
Mathewson, Miss Amy
Mathieu, G. E.
Maxwell, Edward
Maxwell, W. S.
May, Frank W.
Mayrand, H. W.
Meakins, C. W.
Meeker, J. R.
Meredith, Charles
Meredith, F. E.
Meredith, H. Vincent
Meredith, R. S.
Mignault, P. B.
Millard, James M.
Miller, Henry
Mills, Dr. T. Wesley

Frederick G. Todd
Landscape Architect
Renouf Building
Telephone Up 2857 Montreal

Miner, S. H. C.
Mitchell, Alexander
Mitchell, Miss A. M.
Mitchell, Miss C.
Mitchell, Miss E.
Mitchell, Victor E.
Molson, H. Markland
Molson, W. Markland
Molson, Dr. W. A.
Morgan, Colin
Morgan, James
Morrice, David, Jr.
Morrice, W. J.
Morris, John L.
Morrow, Dr. W. S.
Moyse, Prof. C. E.
Mudge, H. J.
Muir, E.
Mullin, Mrs. Darragh
Munn, Stewart
Murray, A. P.
Murray, Mrs. Alexander
Murray, Mrs. John
Murray, W. A.
Murphy, John
Murphy, Miss C.
Murphy, W. S.
Mussen, Dr. Aubrey T.
Mussen, Henry S.
Mussen, W. H. C.
Nash, F. Creighton
Nelles, R. Campbell
Newman, C. P.
Newman, Thomas H.
Nichol, Dr. H. J. S.
Nichols, Dr. Albert A.
Nobbs, Prof. Percy E.
Norman, Miss C.
Norris, Joseph
Norton, Mrs. J. G.
Notman, W. McF.
Oakley, Miss
Ogden, I. G.
Olds, George
Olive, W. H.
Oliver, R. W.
Orr, Dr. A. E.
Pangman, H. Gerald

Pangman, J. J. M.
Parker, Edward W.
Parkins, Frank F.
Paterson, Miss Jessie
Paterson, R. McD.
Paterson, W. S.
Patterson, John
Patterson, W. Desmond
Paul, Frank
Paul, Rowland
Pease, E. L.
Peck, Mrs. James H.
Peck, Thomas
Peebles, Miss
Pennington, W. J.
Penny, E. G.
Peterson, P. A.
Peterson, Principal
Peverley, C.
Phillips, Charles S. J.
Phillips, E. W. H.
Phillips, Miss M. M.
Picken, H. B.
Picken, J. B.
Piers, Arthur
Pillow, Lawrence B.
Pinhey, John C.
Pinkerton, R.
Plimsoll, Miss Ellen
Poe, D. A.
Pollack, Alfred
Porteous, C. E. L.
Porter, Prof. J. Bonsall
Putnam, H. L.
Pyke, James W.
Ramsay, Alexander
Ramsay, W. M.
Read, Charles N.
Redfern, J. H.
Redpath, Francis R.
Reed, Miss Isabel
Reekie, Miss Isabella J.
Reford, B. Wilson
Reid, James
Reid, Miss Isabella M. S.
Reid, R. G.
Reilly, Dr. W. G.
Reilly, Miss A. M.
Rielle, Joseph
Riley, Capt. James
Riley, John E.
Ritchie, Miss S. E.
Rivet, L. J.
Robert, E. A.
Robertson, Alexander
Robertson, Alex. A.
Robertson, D. C.
Robertson, Dr. A. A.
Robertson, Farquhar
Robertson, G. R.
Robertson, James A.
Robertson, Miss A. E. S.
Robinson, A. W.
Robson, John J.
Roddick, Dr. T. G.
Ross, Dr. George T.
Ross, Dr. J. J.
Ross, George D.
Ross, J. G.
Ross, Mrs. Robert
Ross, P. S.
Ross, W. G.
Roy, Rouer
Russell, G. Horne
Rutherford, Andrew
Ruttan, Dr. R. F.
Rykert, E. G.
Sanborn, Miss M. J.
Savage, John G.
Sawyer, Bannell
Saxe, Charles J.
Schenck, C. Carroll
Sclater, C. P.
Scott, Frank
Scott, Henry C.
Scott, Miss E.
Scott, William
Scott, Water A.
Scott, W. P.
Scrimger, Prof. J.
Seath, David
Seath, Miss Ethel
Shallow, F. D.
Shaughnessy, Sir T. G.
Shaw, Miss T.
Shaw, Mrs. C. T.
Shepherd, D.
Shepherd, Dr. F. J.
Shepherd, R. W.
Shorey, C. L.
Shorey, S. O.
Silverman, S., Jr.
Simister, Mrs. M. L.
Simpson, J. Cradock
Simpson, Dr. Thomas
Sims, A. Haig
Sinton, Mrs. J. C.
Sise, C. F.
Skaife, Wilfred
Skelton, Mr. J. W.
Smith, Charles F.
Smith, Rev. G. Abbott
Smith, G. F. C.
Smith, J. R.
Smith, Miss C. Mackay
Smith, Miss Minnie
Smith, Mrs. C. E.
Smith, F. Murray
Smith, Mrs. J. Henry
Smith, R. C.
Smith, R. Wilson
Smith, R. W. H.
Smith, William
Smithers, George H.
Spence, H. J.
Spencer, Mrs. H. T.
Stanway, William
Starke, Allan K.
Starke, William
Stearns, H. Foster
Stearns, Sargeant P.
Stephen, Frank
Stephens, G. W.
Stephens, Sheldon S.
Stethem, W. J.
Stevenson, R. R.
Stewart, David
Stewart, Dr. James
Stewart, Dr. W. Grant
Stewart, Duncan M.
Stikeman, H.
Stirling, Dr. W. J.
Stone, Miss S.
Strachan, William
Strangman, Charles
Stroud, H. Wallace
Stuart, A. P.
Stuart, W. W.
Surveyer, E. F.
Sutherland, Louis
Sutherland, Mrs. W. D.
Tasker, James
Taylor, Homer
Taylor, John
Telfer, Dr. W. J.
Thibaudeau, Hon. J. R.
Thompson, J. Gardner
Thornton, Miss I.
Throsby, Dr. W. George
Todd, Frederick G.
Tooke, B.
Torrance, James
Torrance, W. B.
Trenholme, C. W.
Trenholme, Mrs. William
Trenholme, Hon. Judge
Turnbull, John
Turnbull, Robert
Turpin, W. J.
Van Horne, Sir W. C.
Vasey, T. E.
Venne, Joseph
Vollman, C. W.
Walbank, W. McLea
Walker, D. S.
Wallis, Herbert
Walter, E. F.
Walton, Dean
Ward, Hon. J. K.
Warren, Miss E.
Watson, Hugh
Waugh, William
Waycott, F. H.
Weir, Judge R. S.
Weir, W. H.
Wheeler, Mrs. T. B.
White, Richard
White, Robert
White, W. J.
Wickenden, R. J.
Wilkins, Dr. G.
Williams, Miles L.
Williams, Mrs. Miles
Williams, Mrs. William
Williamson, David
Williamson, William
Wilson, Andrew A.
Wilson, Dr. S. Fairweather
Wilson, J. Reid
Wilson, W. W. C.
Wolff, Consul-General
Wright, James
Yates, Dr. H. B.
Yuile, David
Yuile, William

Automobiles and Auto-Boats

THE FRANCO-AMERICAN AUTOMOBILE COMPANY is the representative in this country of the leading makes of French, English and American Automobiles

THE FRANCO-AMERICAN AUTOMOBILE COMPANY owns the finest and largest Garage in Canada

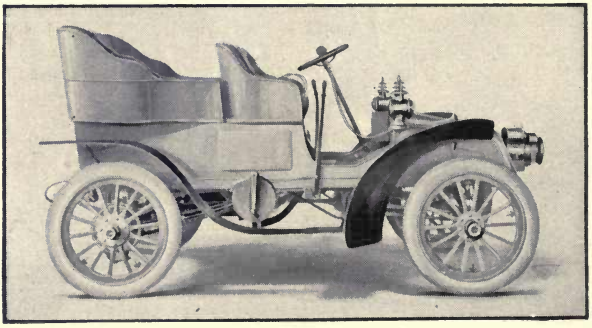

THE FRANCO-AMERICAN AUTOMOBILE COMPANY has in stock and imports

AUTOMOBILES AUTO-BOATS MOTORS
STORAGE and DRY BATTERIES COILS
SPARK-PLUGS HORNS GOGGLES LAMPS
ELECTRICAL ACCESSORIES
and all kinds of AUTOMOBILE SUPPLIES

Automobiles to Rent by the Hour, Day or Week

THE FRANCO-AMERICAN AUTOMOBILE CO.

Telephone Bell : Uptown 874— 415-417 Guy Street, MONTREAL

Automobile Club of Canada

OFFICERS.

Andrew J. Dawes..... President.
H. Beaugrand..... Vice-President.
Arthur Vaillancourt..... Secretary.

MEMBERS.

Allan, James B.
Anson, F. H.
Beaugrand, H.
Berthiaume, Arthur
Caron, Jas. A.
Carruthers, William
Carsley, S., Jr.
Dandurand, N. H.
Davidson, J. H.
Dawes, Andrew J.
Fairbanks, G. W.
Forget, Hon. L. J.
Geoffrion, Aimé
Hartt, Geo. F.
MacDonald, Duncan
Meighen, F. A.
Mignault, Dr. Arthur
Patenaude, L. N.
Rebb, T. A.
Robertson, L. R.
Ross, J. K.
Smith, Clarence F.
Tarte, Eugene
Viau, C. Théop.
Vaillancourt, Arthur
Yuile, David

Canada Club

Club rooms, Board of Trade Building.

OFFICERS.

Sir George A. Drummond..... Honorary President.
Hugh A. Allan..... President.
G. M. Bosworth..... Vice-President.
C. D'Arcy ..... Secretary.
C. A. Bogert..... Treasurer.

MEMBERS.

Alexander, Jas. A.
Allan, And. A.
Allan, Hugh A.
Allan, H. Montagu
Aldred, J. E.
Angus, W. F.
Angus, D. Forbes
Ashe, F. W.
Atwater, A. W., K. C.
Ayer, A. A.
Ballantyne, R. M.
Ballantyne, C. C.
Baird, Chas. J.
Bacon, Fred.
Bacon, Thos. P.
Bayne, H. D.
Benson, Geo. F.
Beattie, John
Biggar, W. H.
Birks, C. H.
Binning, J. R.
Birchall, W. D.
Bird, J. Godfrey
Bickerdike, Robt., M. P.
Blackader, W. B.
Blaicklock, M. S.
Black, J. P.
Bogert, Clarence
Bosworth, Geo. M.
Boyd, Leslie H.
Brown, David R.
Browne, W. Grahame
Browning, Arthur
Buchanan, A. W. P.
Burland, Col. J. H.
Burtze, A.
Cains, Geo. L.
Campbell, A. H.
Campbell, Colin
Carruthers, Jas.
Carruthers, Wm.
Cavins, Wm.
Cains, Fred. L.
Calloway, S. T.
Caverhill, Geo.
Carson, Col. John
Childs, Geo. A.
Chapin, A. W.
Cholette, L. E. A.
Cook, J. Stanley
Copland, John P.
Corbett, John
Collyer, A.
Cochrane, M. P.
Coleman, W. Pritchard
Collins, J. M.
Craig, W. W.
Crane, Thos. A.
Creak, Geo.
Cuttle, J. A.
Dale, R. S.
Davidson, J.
Davidson, Peers
Davidson, T. C.
Davidson, Wm.
Davis, W. E.
Day, M. H.
Dodds, W. O. H.
Dowker, Vde. V.
Dougall, J. S. N.
Drummond, T. J.
Drummond, G. E.
Drummond, Sir G. A.
Drummond, Maurice
Duclos, Chas. A., K. C.
Dupuis, N.
Elmsly, J.
Eliot, James
Esdaile, C. B.
Evans, Owen N.
Ewing, S. H.
Fairbanks, F. C.
Featherstonhaugh, E. J.
Fisk, H. J.
Finley, Wm. C.
Fishback, Geo. W.
Fitzhugh, E. H.
Forget, R.
Fowler, F.
Fraser, Geo. B.
Fulton, Robt. H.
Gault, Leslie H.
Gault, Percy R.
Gaunt, Richard L.
Gardner, Jas.
Galibert, Paul

F. H. MANLEY A. P. CHRISTMAS

MANLEY, CHRISTMAS & CO.

INVESTMENT
SECURITIES

MERCHANTS' BANK CHAMBERS
MONTREAL

DEAL EXCLUSIVELY IN MUNICIPAL, RAILROAD AND OTHER BONDS ADAPTED FOR TRUST FUNDS AND SAVINGS

QUOTATIONS FURNISHED FOR PURCHASE, SALE OR EXCHANGE

Gear, Wm. J.
Gillett, R. C.
Gordon, J. Alex.
Gordon, Chas. B.
Gouin, Hon. L.
Grant, Alex. W.
Greenshields, J. N., K. C.
Graham, Hugh
Grier, J. W.
Grant, J. G.
Gunn, John A.
Hadrill, Geo.
Harling, Thos.
Hart, Chas. M.
Hanna, Geo.
Hargrave, W. H.
Harvie, Robt.
Hagar, J. T.
Henderson, Robt.
Hebert, Albert
Hebert, Maj. Zeph
Henshaw, H. H.
Heneker, R. T.
Hickson, J. Claud
Hickson, J. W. A.
Hodgson, Arthur J.
Hodgson, H. A.
Hodgson, C. J.
Howard, E. Edwin
Howell, A. W. D.
How, Thos. F.
Houston, R. W.
Hoars, C. S.
Hutchison, W. W.
Hutchinson, M., K. C.
Jack, Watson
Jaques, E. S.
Kennedy, John
Kerr, W. J.
Kidd, Thos. C.
Knight, John
Koelle, H. H. Vachell
Lang, Jas. N.
Law, D.
Laing, Peter
Leslie, W. S.
Lewis, F. Orr
Lewis, Lansing
Lewis, Jas. G.
Lecky, R. J.
Lemieux, Hon. Rudolph
Lighthall, W. D.
Liersch, E.
Livingstone, H. P.
Lighthall, G. R.
Logan, R. S.
Loring, Robt.
Loud, J. W.
Lukis, Percy L.
Lucas, Robt.
Lyall, Peter
Lyall, Wm.
Lyall, T. O.
Marling, Percy
Martin, J. E.
MacDougall, R. W.
MacDougall, H. S.
MacInnes, W. R.
Macmaster, Donald, K. C.
Mackay, Hon. Robt.
Mackay, Wm.
Marler, Wm. de M.
Martin, Robt. D.
Macfarlane, Lawrence
Macnal, Brenton A.
Macfarlane, Archibald
McDougall, Purois
McCuaig, Clarence J.
McDougald, A.
McDougall, Edgar
McGibbon, D. Lorne
McGuigan, F. H.
McKergow, John
McKim, A.
McLagan, P. W.
McFee, Alex.
McFarlane, C. H.
McDougall, Alex.
McIntyre, Wm. C.
McArthur, E. L.
McCormick, J. C.
McCullock, J. L.
McIntyre, Duncan
McAvity, A. G.
Meighen, Robt.
Melville, H. H.
Meredith, C.
Metcalfe, H. D.
Meredith, F. E., K. C.
Miles, Henry
Miller, E. S.
Miller, W. R.
Miner, S. H. C.
Mitchell, Victor E.
Moberly, G. E.
Monk, C. D.
Morris, John L., K. C.
Morse, Frank W.
Morrice, W. J.
Molson, H. Markland
Mole, A. B.
Montgomery, Geo. H.
Muir, Wm. E.
Murray, A. P.
Murray, W. A.
Mullarkey, J. P.
Mussen, W. H. C.
Newman, T. H.
O'Grady, F. G.
Parker, Edward W.
Paton, Hugh
Paton, Thos. L.
Paterson, W. S.
Paterson, Alex.
Peck, Edmond
Phillips, B. G. D.
Prentice, Wm.
Pullen, John
Pyke, Jas. W.
Ramsay, Wm.
Redford, A. D.
Redford, Robt.
Redford, Robt. W.
Reeder, J. N. S.
Richardson, J. A.
Rittenhouse, C. B.
Robertson, Farquhar
Rodger, Jas.
Ross, J. G.
Ross, W. G.
Ross, D. W.
Rodden, W. T.
Robert, E. A.
Rutherford, H. L.
Savage, G. A.
Schmidt, E. A.
Scott, A. H.
Shaw, Fred. J.
Sherrard, J. H.
Slater, Chas. E.
Smith, J. R.
Smith, John M.
Smith, R. Wilson
Smart, Chas. A.
Southam, F. N.
Stewart, D. M.
Stuart, A. P.
Stevenson, B. B.
Stanway, H. Morris
Stetham, W. J.
Stevenson, J. Alex.
Stansfield, Chas.
Strathy, H. Gordon
Stewart, H. A.
Starke, Col. Geo. R.
Stephens, W. G.
Stone, H. C.
Sutherland, Jas.
Sumner, Geo.
Taylor, J. A.
Taylor, Chas. R.
Tester, Jas. W.
Terroux, Arthur
Thorn, Jas.
Thompson, F. W.
Torrance, W. B.
Todd, Thos. M.
Torrop, Noel H.
Townsend, S. B.
Troller, Maj. W. C.
Turnbull, Jas.
Tyre, Robt. W.
Wainwright, Wm.
Wallace, J. H.
Wainwright, A.
Waugh, Wm.
Walker, Jas.
Wardleworth, T. H.
Warrington, G. D.
Westgate, J. J.
White, Smeaton
Whitehead, Wm. T.
Whyte, Jas. K.
Wight, Norman
Wilks, Arthur W.
Wickham, P. M.
Williams, Arthur J.
Williamson, D.
Wilson, F. Howard
Williams, Walker
Wonham, Hugh W.
Wonham, Walter C.

J. MARIEN

LADIES' AND GENTLEMEN'S
ARTISTIC WIG-MAKER AND
HAIR-DRESSER

High-class Hair Goods,
Perfumery and Toilet Requisites
of all Descriptions, Manicuring

Bell Telephone Up 1449

2300 and 2302 St. Catherine St., MONTREAL

R. E. JONES

Formerly JONES & HENRY

Decorative Painter

Wall Papers, Relief Ornaments
Stained, Bevelled and
Plate Glass

5 McGill College Ave.
MONTREAL
Bell Telephone Up 2452

SARA DAVIDSON, D. O.

Osteopathist

OSTEOPATHY

Briefly the science of Osteopathy is a DRUGLESS system of treating disease or disorders of the human system.

It recognizes the FACT that NATURE has provided within the body all the requisites for its DEVELOPMENT and REPAIR; that interference with these natural processes may be occasioned by ANATOMICAL LESIONS or PHYSIOLOGICAL DERANGEMENT.

The treatment consists in adjusting the parts by DIGITAL MANIPULATION, establishing between them a normal relation, the result of which is an unimpeded flow and the normal action of the fluids, forces and substances of the body—HEALTH BY NATURAL MEANS.

It is not massage or Swedish movement, electricity or magnetism, clairvoyance or occultism, Christian science or mental healing; but is simply plain, common-sense, anatomical engineering.

THE BELLEVUE

Corner St. Catherine and Metcalfe Streets, MONTREAL

Club Lafontaine

1904-1905.

OFFICERS.

Hon. L. O. Taillon	Président.
F. J. Bisaillon	Vice-Président.
C. P. Beaubien	Secrétaire-Honoraire.
J. N. Dupuis	Trésorier.
E. W. Villeneuve	Secrétaire.

DIRECTORS.

J. G. H. Bergeron
P. B. Mignault
S. Beaudin
R. Forget
G. Lamothe
Hon. T. Chase Casgrain
N. Tetrault, Jr.
J. D. Gauthier
J. A. Labelle
Eug. Godin
L. A. Bernard

ACTIVE MEMBERS.

Ames, A. B., M. P.
Atwater, Hon. A. W.
Beland, B. O.
Ball, George
Barnard, C. A.
Bastien, F. deS., C. R.
Beaubien, Hon. L. S.
Beaubien, C. P.
Beaubien, L. G.
Beaudin, S., C. R.
Bergeron, J. G. H., M. P.
Bernard, L. A.
Bisaillon, F. J., C. R.
Bisaillon, H. R.
Bienvenu, T.
Brosseau, T., C. R.
Branchaud, C. H.
Branchaud, A. L.
Baril, G. E.
Blanchet, J. W.
Brossard, Arthur
Burland, Lt.-Col. J. H.
Beauchamp, Geo. E., M. D.
Brossard, E.
Beauchemin, L. J. O.
Casgrain, T. C., C. R.
Cousineau, P.
Coutlee, J. P.
Charlebois, R.
Charpentier, T.
Chalifoux, J. L.
Chaput, C.
Charlebois, C. T.
Chausse, E.
Chaput, A.
Contant, A.
Ducharme, G. N.
Descarries, J. A., C. R.
Dupuis, J. N.
Dupuis, J. O.
Desbarats, W. A.
Duverger, H.
Duveyer, L. A.
de Boucherville, Joseph
de Grandpré, F. X.
de Lorimier, A. E., C. R.
de Lorimier, R. G.
Emard, J. U., C. R.
Forget, Hon. L. J.
Forget, R., M. P.
Fontaine, Z.
Fauteux, G.
Fletcher, J.
Fortier, J. M.
Godin, E. H.
Gareau, J.
Gauthier, J. D., M. D.
Globensky, E.
Gosselin, J.
Girard, A. D.
Gagner, T. E.
Guilbault, D.
Garth, J.
Gerin-Lajoie, H., C. R.
Harwood, C. A.
Hamel, G.
Joseph, E.
Lamothe, G., C. R.
Loranger, L. J.
Lacoste, A.
Lacoste, P.
Labelle, J. A.
Laporte, H.
Lavallee, L. A., C. R.
Lamother, J. C.
Labelle, Lt.-Col. A. E.
Letourneux, J.
Laviolette, D.
Lacroix, R.
Landry, Lt.-Col. J. P.
Labrecque, J. O.
Lemire, E.
Leclaire, N.
Labelle, J. H.
Leblanc, J. A., M. D.
Lavoie, J.
Lapierre, A. H.
Monk, F. D., C. R., M. P.
Mignault, P. B., C. R.
Marechal, L. T., C. R.
Marsan, G. A.
Mathieu, E.
Masson, L.
Martin, G. R.
Mondou, A. A.
Molleur, J. E.
Mount, W. E.
Martineau, V.
Martineau, Frs.
Masson, A. H.
Moreau, G. T., M. D.
Montbriant, L. R.
Marsolais, A. R., M. D.
Masson, D., M. D.
Monty, R.
McDonald, D.
Normandin, J.
Nault, J. H.
Ouimet, D.
Ouimet, J. A.
Plante, A.
Painchaud, L. H.
Pariseault, C. A.
Pauze, F.
Prevost, Lt.-Col. H.
Patenaude, E. L.
Pelissier, E., C. R.
Proulx, W. J.
Resther, J. Z.
Rivard, L. C.
Surveyer, E. Fabre
St. Louis, C.
Savignac, J. R.
Surveyor, L. J. A.
St. Germain, P.
St. Denis, A. J. H.
St. Michel, H. R.
Taillon, Hon. L. O., C. R.
Tetrault, N., Jr.
Trudel, Henri
Tarte, Hon. J. I.
Tarte, E.
Trepanier, J. P.
Tarte, L. J.
Tremblay, F.
Taché, L. H.
Vanier, J. E.
Villeneuve, E. W.
Vallieres, S. D.
Villeneuve, L.
Vanier, L.

WE ARE DEALERS

IN

Pictures, Frames, Mirrors, Etc.

Old Frames Regilded or Repaired. Mirrors Resilvered

PICTURE FRAMING A SPECIALTY

MALONE MOULDING AND FRAMING CO. 48 BEAVER HALL HILL

HENRY HAMMOND

No. 245a Bleury Street

Near Ontario Street MONTREAL

BELL TELEPHONE UP 1445

Carpet Beating, Upholstering, Mattress Making,

Etc., Etc.

L. A. GUIMOND

NOTARY

70 ST. JAMES STREET

Telephone Bell Main 2319 MONTREAL

Club Saint Denis

441 Sherbrooke street.

OFFICERS.

J. U. Emard..... President.
Nap. Tétrault, Jr..... Vice-President.
Geo. Paré, 99 St. James street..... Secretary-Treasurer.

Henri Lionais.
J. M. Fortier.
L. C. Rivard.
W. Lauriault.
Col. F. S. MacKay.

MEMBERS.

Archambault, Hon. H.
Bourgouin, H.
Berthiaume, A.
Berthiaume, Hon. T.
Brunet, Alf.
Boulet, Dr. R.
Beauvais, A. E.
Boucher, U. P.
Bonhomme, P.
Bélanger, Ernest
Boyer, Gustave
Brossard, Edmond
Black, J. Percy
Bulger, Patrick
Chevrier, J. N.
Chaput, Philippe
Charlebois, J. A.
Chenevert, C. A.
Cloran, Hon. H. J.
Connors, W. J.
Cousineau, F. X.
Conrad, C. E.
Clement, J. d'E.
Chagnon, Dr. E. P.
Cormier, Dr. I.
Cusack, J. J.
Christin, J. A.
Dansereau, C. A.
Desaulniers, G.
Delfausse, Romuald
Dubé, Dr. J. E.
Délorme, Louis
de Martigny, Dr. François
Desserres, Gaspard
Dubrule, L. A.
Dupuis, F. X.
Dupuis, J. O.
Duhamel, Dr. H. M.
Desmarteau, Alexandre
Dubeau, Dr. Eudore
Dupuis, N.
Deslauriers, J.
Devlin, Dr. F. B.
Emard, J. U.
Elliot, H. G.
Faucher, Olivier
Fontaine, F. E.
Fortier, J. M.
Fleury, A.
Forget, Rodolphe
Foucher, Lionel
Franchère, Louis
Fortier, H.
Gendreau, Dr. J. G. A.
Giroux, Hercule
Gouin, Hon. L.
Gervais, Honoré
Gallbert, Paul
Globensky, Eugène
Granger, J. J.
Giroux, C. A.
Genin, J. R.
Goyer, Arthur
Hamilton, Henry
Hamilton, N. E.
Hart, Chs. M.
Haas, Stephen
Janin, Geo.
Kent, G. H.
Kearney, W. P.
Lanctot, Hon. Jos.
Lecours, J. E.
Laurencelle, H.
Laporte, H.
Lichtenhein, Sam E.
Leduc, F. G.
Lionais, Alf.
Lionais, Henri
Labbé, Arthur
Lauriault, W.
Lavallée, L. A.
Langlois, Godfroid
Labrecque, J. O.
Larocque, Alf.
Lemay, E. H.
Larivière, Emery
Lemieux, Horace
Lionais, Dr. Hardouin
Marchand, J. T.
Marquette, Emile
Mignault, Arthur
Morin, Victor
Maréchal, L. T.
Melchers, Jean
Moncel, Réné
Mauffette, J. E.
Mondou, A. A.
Montet, Ed.
Mitchell, Eben A.
Mackay, Col. F. S.
McDonald, D.
Nolin, Joseph
Normandin, L. P.
Normandin, O.
Naud, J. A.
Nadeau, E. J.
Parent, Arthur
Payette, Louis
Poupore, J. G.
Perrault, O. S.
Perron, J. L.
Prévost, L. A.
Patenaude, L. N.
Prévost, J. P. B.
Préfontaine, Hon. R.
Pelissier, Ernest
Racine, Alphonse
Roy, P. H.
Rainville, Hon. H. B.
Rinfret, Raoul
Rivet, A. L.
Robidoux, Hon. Juge
Robillard, Clément
Rottot, Dr. J. P.
Ross, R. B.
Roy, A. V.
Rivard, L. C.
Richer, H.
Richard, J. A.
Roy, Elzéar
Robillard, J. E.
Simard, G. A.
Steben, B. F.
Smith, C. F.
St. Julien, Hon. Juge
St. Pierre, Wm.
Simard, J. A.
Sicotte, P.
Tarte, Hon. J. I.
Tarte, L. J.
Tarte, Eugène
Tassé, Joseph
Tétrault, Nap., Jr.
Tourville, Arthur
Tourville, R.
Turgeon, J. O.
Théorêt, C.
Trudeau, J. A.
Tyo, Henry C.
Valin, Hon. Juge
Villeneuve, Dr. Geo.
Valiquette, N. G.
Versailles, Joseph
Vanier, Odilon
Wilson, J. M.
Wilson, L. A.
Warren, Dr. J. L.
Wall, Robert

MISS CAIRNS
FLORIST

2174 ST. CATHERINE ST. MONTREAL

FLORAL DECORATIONS

BELL TELEPHONE UP 2581 FOR ALL OCCASIONS

G. W. WILLSON & SON

MANUFACTURERS AND DEALERS IN

Mouldings, Frames, Pictures, Etc.

Mirrors Resilvered

7 PHILLIPS SQUARE, MONTREAL

BELL TEL. UP 4225

Madame Marie BEAUTY SPECIALIST

Guarantees, no matter how **Aged, Wrinkled, Lined, Sallow, Flabby, Small Pox Pittings, Scars, Birthmarks, Eczema, Blackheads, Freckles, Superfluous Hair,** or what not, to restore your skin to **BEAUTY and YOUTH**

My Beauty Treatment—Electrical and Vacuum Massage

This treatment is an effectual cure for **Pimples, Blackheads,** closing the pores, leaving the skin **fine, white** and **velvety.** It strengthens the **muscles,** feeds the wasted **tissue,** improves **circulation.**

Madame Marie's Beauty Preparations the Finest and Purest

2381 St. Catherine St. 286 St. Denis St.

Bell Phone Up 3079

Le Club De Chasse A Courre Canadien

(The Canadian Hunt Club.)

Club House "Viewmount," 193 Cote des Neiges Road.

Echevin J. T. Marchaud	Maitre d'Equipage.
Hon. Juge J. E. Robidoux	Président honoraire.
Hon. Adélard Turgeon	Vice-Président honoraire.
A. Brosseau (Dentiste)	Président.
J. O. Gareau	Vice-Président.
L. A. Prevost	Directeur.
Fred. Vincent	Directeur.
F. Tremblay	Directeur.
J. Thibeault	Directeur.
G. Vaudelac	Directeur.
Alcide E. Beauvais	Secretaire-Tresorier.

Montreal Office, 71a St. James Street.

MEMBERS.

Authier, Oscar
Brosseau, Dr. A.
Beauvais, Alcide E.
Beaudoin, P. A., M. P.
Benoit, F. X., Jr.
Brunelle, Louis
Berthiaume, Hon. T.
Bonhomme, Jos.
Brais, N. E.
Burnett, Hugh
Bourdeau, J. R.
Benoit, Chief Z.
Bisson, H. G.
Brossard, J.
Boisseau, H. L.
Brunet, J.
Biron, J. B. S.
Bruneau, O. M. V.
Bumbray, J. E. C.
Brosseau, A.
Bourgouin, H.
Blache, Geo.
Blouin, Paul
Carsley, S., Jr.
Claude, R.
Currau, L.
Corbeil, Dr. P. F.
Christin, J. A.
Cummings, A. C.
Chartrand, P. J.
Cordeau, Z.
Chabot, Albert
Cardinal, Nap.
Corbeil, J. B. A.
Decarie, Victor
Daoust, E.
Daubigny, Dr. F. T.
Dupuis, J. N.
Drouin, F. B.
De Bellefroid, Paul
Denis, Arthur
Dagenais, D.
Drouin, P. V.
Drouin, Arthur
Deslauriers, J. E.
Dubord, H.
Demers, E.
Delorme, H.
Desbroismaisons, Lt.-Col. J. P. A.
Decarie, J. B.
De Tonuancour, Maj. L. G.
Dugas, Dr. C. A.
Dagenais, Dr. E. G.
Emard, J. U.
Fleury, A.
Fournier, Ed.
Gareau, J. O.
Gauthier, Dr. J. D.
Gudewill, C. Ed.
Godin, Eugene H.
Gravel, Ludjer
Garceau, Dr. J. E.
Gravel, N.
Guertin, V.
Grant, M.
Gour, A. C.
Gravel, Alex.
Goulet, R.
Giroux, A.
Gervais, H., M. P.
Gaudet, J. L.
Hebert, Jos.
Hurteau, J. A.
Hamel, Elz.
Judah, H. H.
Joubert, S. D.
Legrand, G.
Lauterman, Dr. M.
Learmont, H. H.
Lemire, O.
Lalonde, D.
Laurendeau, J. T. R.
Laberge, Dr. L.
Lavallee, L. A.
Lamy, E.
Laquerre, J. A.
Labonté, J. A.
Lalonde, J. A.
Leclerc, R. T.
Lesaje, J. R.
Laporte, A
Lebourneau, O.
Lasalle, Dr. A.
Lafond, L.
Langlois, G., M. P.
Lionais, Henri
Lionais, H.
Mignault, Dr. A.
Meighen, Maj. F. S.
Marchaud, J. T.
Montbriand, L. R.
Miller, A.
Maillet, Dr. G.
Michaud, J. W.
Mathieu, E.
Marchand, M.
Moison, Alph.
Minguy, J.
Mauffette, Dr. L. O.
MacKay, Lt.-Col. F. S.
McGale, B. E.
McNamee, F. B.
Ouimet, Paul
Ouimet, L., Jr.
Ouellette, J. D.
Prevost, L. A.
Plouffe, Dr. F. X.
Pearson, A. H.
Pinet, H.
Provencher, A.
Perron, J. L.
Proulx, W. J., M. P.
Pelissier, E.
Paquet, E.
Patenaude, L. N.
Prevost, C. A.
Pagneulo, M.
Prevost, H.
Paquette, R. G.
Piuze, R. C.
Paquette, Art.
Pelletier, P. J.
Pratte, L. E. N.
Pelletier, F. J.

Quintal, J. E.
Richard, J. A.
Reeb, T. A.
Rainville, Hon. H. B.
Robidoux, Hon. Juge
Rivet, L. A., M. P.
Robertson, J. S.
Robillard, C.
Rainville, J. H.
Racine, Alph., Jr.
Roy, H.
Raymond, A. P.
Stephens, Geo. W.
Sector, John
Stansfield, Chas.
Sevigny, R. N.
Simard, H.
St. Pierre, Wm.
St. Charles, F. X.
St. Denis, A. J. H.
St. Michel, H. R.
Trudel, T.
Tison, J. B. A.
Tremblay, F.
Thibeault, J.
Turgeon, Hon. Ad.
Thibault, S.
Tarte, Eugene.
Turgeon, P. L.
Tessier, A. N.
Turgeon, J. O.
Theoret, C.
Turgeon, S.
Vaudelac, Geo.
Vincent, Fred
Valiquette, N. G.
Valiquette, A.
Viau, Eugene
Vaillaucourt, B.
Vallieres, A. I.
Wray, Jos.
Wyse, W. G.

Forest and Stream Club

Dorval

HONORARY MEMBERS.

The Marquis of Lansdowne
The Earl of Aberdeen
The Premier of Canada
H. R. McLane, Esq.
Ormiston Brown, Esq.
Frank Stephen, Esq.

MEMBERS.

*Allan, Andrew A.
*Allan, H. Montagu
†Allan, Bryce J.
Allan, James B.
Allan, Hugh A.
Allan, Robert A.
Allan, Arch.
Angus, D. Forbes
*Angus, R. B.
Angus, W. F.
Applegath, E. R. D.
Archambault, Hon. H.
Baumgarten, A.
†Beadel, Henry
Benson, G. F.
Blackwell, K. W.
Boyer, Hon. Arthur
Brown, A. J.
Beardmore, F. N.
Cains, F. L.
Cains, George L.
Campbell, Colin
Campbell, C. S., K. C.
†Caron, Hon. Sir A. P.
*Cassils, Charles
†Clayes, F. E.
Caverhill, George
Clouston, E. S.
‡Creelman, A. R., K. C.
†Cowans, J. R.
Cowans, P. P.
Davidson, Hon. Justice
Davidson, Randal
Davis, J. T.
Davis, M. B.
Davis, M. E.
Davis, M. H.
Dawes, Andrew J.
*Dawes, James P.
Dawes, Thomas A.
‡Day, M. H.
Douglas, J. A.
Doull, W. M.
Drummond, Hon. Geo. A.
Durnford, A. D.
Drinkwater, Chas.
Eadie, G. W.
Eadie, Harold G.
Evans, A. B.
Farmer, G. A.
Fisk, H. J.
*Forget, Hon. L. J.
†Galt, E. T.
Gardner, James
Garland, C. S.
Gordon, J. Alex.
Graham, Hugh
Grant, J. G.
Greene, G. A.
Greene, E. Kirk
Greenshields, E. B.
†Hall, George
Hamilton, Lt.-Col. Arthur
Hanson, Edwin
Hartt, Geo. F.
Hays, Chas. M.
Heaton, E. P.
Heney, E. N.
Henshaw, Lt.-Col. F. C.
Henshaw, H. H.
Hoare, C. S.
Hodgson, Jonathan
†Hodgson, J. P.
Hodgson, Thos. E.
Holt, Herbert S.
†Holt, T. Grattan
Hooper, Angus W.
Hooper, George R.
Hosmer, C. R.
*Joseph, Henry
Joseph, Horace
Kidd, T. C.
Kilpin, G. J.
King, Jas. C.
†Labbé, Geo. H.
Laing, J. D.
Laing, Peter
Law, David
Law, Jas.
†Loundsberry, R. P.
†Lyman, F. S., K. C.
MacDougall, H. L.
*MacDougall, H. S.
MacTier, A. D.
Macdonnell, Allan R.
Mackay, Hon. Robert
Mackenzie, A. Allan
†Mackenzie, J. Gordon
*Macmaster, D., K. C.
Macnider, A.
Magor, J. H.
†Mann, D. D.
May, G. C.
May, F. W.
McCuaig, C. J.
McDougall, Edgar M.
McEachran, Dr. D.
McEachran, Dr. Chas.
McGibbon, R. D., K. C.
McIntyre, C. C.
McIntyre, D.
McIntyre, J. Malcolm
McIntyre, Wm. C.
McKim, A.

* Original members. † Non-resident members. ‡ Temporary members.

McLea, R. Paton
McLennan, B.
McPherson, D. A.
*Meredith, H. V.
Meredith, F. E., K. C.
Meredith, Chas.
Miller, W. R.
Molson, H. Markland
Molson, F. W.
Morrice, D.
Morrice, D., Jr.
Morrice, R. B.
Morrice, W. J.
Morrisey, T. L.
‡Morse, F. W.
Moseley, E. Frank
Nelles, R. Campbell
Ogden, I. G.
†Ogilvie, A. T.
Ogilvie, D. W.
Ogilvie, A. E.
†Osler, E. B.
Ouimet, Hon. J. A.
*Paton, Hugh
*Paterson, Alex.
Paterson, R. McD.
Paul, Frank
†Payne, W. G.
Pease, E. L.
Peck, Thomas
Peddie, Robert
Penny, E. Goff
Piddington, A.
Parker, E. W.
Ramsay, W. M.
Rawlings, Edward
Redmond, Jas.
Reid, R. G.
Riddell, A. F.
Robertson, G. Ross
Robertson, W. S.
Ross, James
Ross, J. K. L.
Ross, W. G.
Roy, Hon. A. V.
Rutherford, H. L.
Rykert, E. G.
Scott, H. C.
Shaughnessy, Sir T. G.
Shearer, J. T.
Shorey, S. O.
Shorey, Chas. L.
Silverman, S.
Simpson, Geo.
Sims, A. Haig
Sise, C. F.
Smith, R. C., K. C.
Smith, C. F.
Smithers, Geo. H.
Stanway, W.
Starke, Lt.-Col. Geo. R.
Starke, Wm.
†Stephen, Wm.
Stephens, G. W., Jr.
Stevenson, J. A.
Stikeman, H.
Stirling, J. W., M. D.
Strachan, W.
Strathcona and Mount Royal, Lord
‡Thompson, F. W.
Trenholme, C. W.
Van Horne, Sir Wm., K. C. M. G.
*Wainwright, Wm.
Wanklyn, Fred. L.
Watson, W. W.
*Whitehead, Lt.-Col. E. A.
Whitehead, E. A., Jr.
White, W. J., K. C.
*Wilson, James R.
Wolff, Hermann H.
Yates, H. B., M. D.

* Original members. † Non-resident members. ‡ Temporary members.

SCHOOL OF EXPRESSION
Mrs. BELLE ROSE EMSLIE
Principal
2278 St. Catherine St., MONTREAL

PRIVATE AND CLASS LESSONS
In Elocution, Pantomime, Voice Culture, Aesthetic Culture, Pulpit and Platform Oratory, Dramatic Reading and Analysis
Classes open from September to May

PROSPECTUS ON APPLICATION

PATENTS
PROMPTLY SECURED
We solicit the business of Manufacturers, Engineers and others who realize the advisability of having their Patent business transacted by Experts. Preliminary advice free. Charges moderate. **Our Inventor's Adviser** sent upon request. Marion & Marion, New York Life Bldg, Montreal; and Washington, D.C., U.S.A.

TELEPHONE UP 603

McKINEY
IMPORTER

43 UNION AVE.
MONTREAL

GOWNS BLOUSES WRAPS

COLIN CAMBPELL

Florist and Decorator

2312 St. Catherine St.

Telephone Up 955

MONTREAL

Greenhouses at Rockfield, near Lachine, Phone Westmount 1203

Ladies' Morning Musical Club

MEMBERS.

HONORARY MEMBERS.

Her Excellency the Countess Grey.

Miss Mary Bell.

ACTIVE MEMBERS.

Committee.

1904-1905.

Miss Skelton	President.
Mrs. S. Greenshields	First Vice-President.
Mrs. A. J. Brown	Second Vice-President.
Miss Keekie	Honorary Secretary.

Committee.

Madame Laberge
Mrs. J. N. Laing
Mrs. Murray
Mrs. Macduff
Mrs. K. D. Young
Miss L. Evans
Miss Mills
Miss Sise

Concert Committee.

Mrs. C. T. Shaw
Mrs. D. MacPherson
Miss Baker

Secretary-Treasurer.

Miss M. M. Cassels, Y. M. C. A. Building.

PIANISTS.

Abbott, Miss
Bancroft, Miss
Barnard, Miss
Beaudreault, Mlle. J. (Student)
Beaujeu, Miss de (Student)
Blundell, Miss
Brotherhood, Miss
Brown, Mrs. A. J.
Bryson, Miss B. (Student)
Caldwell, Mrs.
Cameron, Miss Jessie (Student)
Cleghorn, Mrs.
Coates, Mrs.
Collins, Miss Austin
Cousins, Miss Edith
Davies, Miss Helen (Student)
Delorme, Miss
Durley, Mrs.
Elliott, Miss
Evans, Miss L.
Finley, Mrs.
Finley, Miss
Finley, Miss K.
Gault, Mrs. P. R.
Gnaedinger, Miss
Greenshields, Mrs. S.
Hardy, Miss B.
Hill, Mrs.
Hogle, Mrs. Morley
Holland, Miss
Ives, Mrs.
Kingman, Miss (Student)
Kingman, Miss Caro (Student)
Laberge, Mme.
Levi, Mrs. D.
Lichtenstein, Miss
McLaren, Miss
Macduff, Mrs.
Mathewson, Miss
Monsarrat, Mrs.
Murray, Mrs. Alex.
Murphy, Miss E. L.
Myers, Miss
Plouffe, Miss
Richardson, Mrs.
Rodden, Mrs. W. T.
Shaw, Mrs. C. T.
Simpson, Miss
Sise, Miss
Stanway, Mrs.
Stikeman, Miss M.
St. Pierre, Mme.
Vaillancourt, Mme.
Vipond, Mrs.
Vipond, Miss
Walker, Miss L.
Wall, Miss
Young, Mrs. K. D.

VIOLINISTS.

Grier, Miss W.
Hone-Hudon, Mme.
Lucas, Miss Dolly
McDonnell, Miss G.
Moncel, Mme.
Murphy, Miss
Porteous, Mrs. G.

VIOLONCELLIST.

McDonnell, Miss H.

2436 St. Catherine Street.....

Between Stanley and Drummond Streets...

Bell Telephone Up 2667

Ambulance Headquarters

Montreal

JOHNSON & COPPING

2430 St. Catherine St., cor. Stanley MONTREAL

PICTURES, PICTURE FRAMES AND MIRRORS

Fine Artistic Framing

Bell Telephone Up 2696

HOTEL "CEDARMERE" COBOURG,

ONTARIO, CANADA

A charming Summer Hotel with all modern conveniences, beautifully situated on Lake Ontario. A popular Health Resort patronized by the best American families. . . . . . .

WRITE FOR BOOKLET

James Crowther, Manager

VOCALISTS.

Adams, Miss
Atwater, Miss E.
Battersby, Miss
Brice, Miss
Birks, Mrs. J. E.
Cantlie, Mrs.
Clibbon, Mrs.
Cornu, Mme.
Costigan, Miss
Demole, Miss
Galletti, Mrs.
Gifford, Mrs.
Granger, Mrs. W. R.
Henderson, Miss
Herron, Miss
Joseph, Mrs.
Kellert, Miss
Laing, Mrs. J. N.
Louson, Mrs.
McDougall, Mrs. J.
McKee, Miss
Mathewson, Mrs.
Martigny, Mme. de
Mills, Miss
Parker, Miss
Paulsen, Miss
Ramsay, Mrs. F.
Reid, Mrs.
Renouf, Mrs.
Savage, Miss
Schultze, Miss
Stafford, Miss
Stikeman, Miss H.
Symonds, Miss
Varney, Miss

ASSOCIATE MEMBERS.

Adams, Mrs.
Ames, Miss
Archibald, Mrs.
Armstrong, Mrs. L. O.
Ault, Mrs.
Barlow, Mrs. J. T.
Bell, Mrs.
Benson, Mrs.
Bethune, Mrs. S. H.
Black, Mrs. Jas.
Blackader, Mrs.
Blackman, Mrs.
Blaikock, Mrs.
Boulter, Miss
Bovey, Miss
Brosseau, Mrs.
Brotherhood, Mrs.
Brown, Mrs. D.
Brown, Miss A. H.
Buchanan, Mrs.
Budden, Mrs. H.
Budden, Miss
Budden, Miss Jessie
Budge, Mrs.
Burland, Mrs.
Byrd, Mrs. Chas.
Casgrain, Mrs. J. P. B.
Cassels, Miss
Caverhill, Mrs. Geo.
Chillas, Mrs.
Chillas, Miss
Clay, Mrs. Bunham
Coghlin, Mrs.
Colby, Mrs. C. W.
Collins, Mrs.
Copland, Miss
Coristine, Mrs.
Coverton, Miss
Coverton, Miss E.
Coverton, Miss H.
Cowan, Mrs.
Cox, Mrs.
Crawford, Mrs.
Darling, Miss
Darling, Miss M. I.
Dawson, Mrs. W. V.
Dawson, Miss
Davis, Mrs. M.
Davis, Miss
Duclos, Mrs. Chas.
Duggan, Mrs.
Dunlop, Mrs. A. F.
Dunlop, Miss
Durnford, Mrs. A. D.
Durnford, Miss
Eglauch, Miss
Ekers, Miss A.
Evans, Mrs. O. N.
Evans, Miss B. L.
Eveleigh, Miss
Fairie, Mrs.
Fisher, Mrs.
Fowler, Mrs.
Fraser, Mrs. D. T.
Fraser, Miss
French, Mrs. A.
Fry, Mrs.
Gault, Mrs. A. H.
Gaunt, Mrs. R. L.
Gibb, Mrs.
Gnaedinger, Mrs.
Goltman, Miss
Grant, Mrs. J. G.
Greene, Miss F. M.
Gurd, Mrs. Chas.
Gurd, Miss
Gurd, Miss O.
Gurd, Mrs. J. L.
Gurd, Mrs. D. F.
Hampson, Miss G.
Harding, Mrs. C. S.
Heaton, Mrs.
Holden, Mrs.
Heney, Mrs.
Henderson, Mrs. R.
Henderson, Miss A. G.
Henderson, Miss A.
Herrick, Miss
Hodgson, Mrs.
Holden, Mrs. R. C.
Holt, Miss
Howard, Mrs. S. P.
Howard, Mrs. R.
Howard, Miss Marjorie
Howard, Miss
Hutchinson, Mrs.
Johnson, Mrs.
Johnson, Mrs. C.
Kennedy, Mrs.
King, Mrs.
Kingman, Mrs.
Kyle, Mrs.
Labatt, Mrs.
Labbe, Mrs.
Laing, Mrs. J. D.
Laing, Mrs. Peter
Lighthall, Mrs. G. R.
Lilly, Mrs.
Lindsay, Mrs. C. W.
Linton, Mrs. A.
Lomer, Mrs.
Loring, Mrs.
Lovell, Mrs.
Lovell, Mrs. Robert
Macdonald, Miss
Macdougall, Mrs. C.
Macdougall, Miss Lorn
Macfarlane, Miss J.
Macfarlane, Miss S.
MacKenzie, Miss
McCombe, Mrs.
McCombe, Miss
McKim, Mrs.
McLachlan, Mrs.
McLachlan, Miss
McLaren, Mrs. H.
McLennan, Miss I. C.
McMaster, Mrs.
McNab, Mrs. W.
Magor, Mrs. J. H.
Major, Mrs.
Maltby, Mrs.
Marling, Mrs. J. W.
Martin, Mrs. Chas.
Mathewson, Mrs.
Miles, Mrs.
Monsarrat, Mrs.
Morrice, Miss
Morphy, Mrs.
Mumford, Mrs.
Nelles, Mrs. Campbell
Ogden, Mrs.
O'Hara, Miss
Pangman, Mrs.
Parkins, Mrs.
Paterson, Mrs.
Peck, Mrs.
Pennell, Mrs.
Peverey, Miss
Piers, Miss
Plimsoll, Mrs.
Porteous, Mrs.
Prentice, Mrs.

James A. Ogilvy & Sons

DRY GOODS AND CARPET WAREHOUSE

THE COSTUMES OF OUR

DRESSMAKING and LADIES' TAILORING

DEPARTMENT ARE THE HANDSOMEST IN THE WORLD. THEY GIVE TO THE FIGURE THAT BEAUTIFUL CONTOUR, AND FIT WITH A PERFECTION THAT IS ATTAINED ONLY BY EMPLOYING THE MOST SKILLED AND ARTISTIC WORKMEN THAT CAN BE FOUND

Linens

Beautiful Linens of every description, and all manner of dainty Table Linen are here in most exclusive designs.

Dress Goods and Silks

Of every variety, including choice Parisian Novelties, specially imported for our trade.

Millinery

Productions from Paris, London and New York. Our Millinery showings are second to none.

Carpets

Real artistic colorings are here; only the choicest and best at most reasonable prices.

MAIL ORDERS A SPECIALTY

JAMES A. OGILVY & SONS

St. Catherine and Mountain Streets - - MONTREAL

Radford, Mrs. W.
Ramsay, Mrs. Alex.
Redpath, Mrs. F.
Reid, Mrs. W. H.
Robert, Mrs.
Roberton, Mrs.
Robertson, Mrs. A. L.
Root, Mrs.
Ross, Mrs. J. G.
Ross, Mrs. D. W.
Ross, Miss
Samuel, Miss
Scarff, Mrs.
Shaughnessy, Miss
Shepherd, Mrs.
Sherrard, Mrs.
Shorey, Mrs. C.
Sims, Mrs. Haig
Smith, Mrs. R. C.
Smith, Miss A.
Spence, Mrs.
Starke, Mrs.
Stearns, Mrs. H. E.
Stephens, Mrs. G. W.
Stephens, Mrs. S.
Stevenson, Mrs. B. B.
Stevenson, Mrs.
Stewart, Mrs. Grant
Stikeman, Miss
Stirling, Mrs.
Taylor, Mrs. S.
Taylor, Miss A.
Thompson, Mrs. A. J.
Tooke, Miss
Trenholm, Mrs.
Turpin, Mrs.
Von Rappard, Mrs.
Walbank, Mrs.
Walker, Mrs. J. W.
Walklate, Miss
Walker, Mrs.
Waycott, Mrs. F. H.
Weir, Mrs. R. S.
Wilkins, Miss
Williams, Mrs. W.
Williams, Miss
Willett, Mrs.
Wright, Mrs. E. A.

Metropolitan Golf Club

MEMBERS.

Allan, John
Adair, R.
Alves, C. H.
Baile, J. D.
Barlow, J. C.
Baylis, S. M.
Bernard, E. A.
Blair, J W.
Botterell, E. H.
Botterell, R. F.
Braidwood, F.
Brock, G.
Burnett, W. K.
Byrd, Chas.
Beatty, D.
Campbell, G. A.
Campbell, Rev. Dr.
Cassils, J. S.
Cameron, Dr.
Cox, R. E.
Cunningham, E.
Dodds, W. H. D.
Ellegoode, Canon
Finnie, Dr.
Fisk, A. K.
Fenwick, A.
Gross, F. E.
Grothe, L. O.
Gardiner, J. W.
Hamilton, H. J. B.
Harries, H. A.
Hill, Rev. E. M.
Heine, Rev. G. C.
Hodgson, A. A.
Hodgson, T.
Hodgson, W. C.
Holden, R. C.
Henry, J.
Hutchison, McCall T.
Jones, H. A.
Loye, F.
Laverty, F. J.
Lyman, A. C.
Lyman, H. H.
Lyman, W. E.
McDougall, P.
McDougall, C.
McCall, J. T.
McAnulty, T. W.
McFee, A.
Morrison, Dr. J.
Mowatt, W. W.
Munderloh, H.
Murdoch, D. J. H.
Magor, J. H.
Martel, H.
Meakins, C. W.
Oughtred, A. R.
Patterson, J.
Patton, Dr. H. M.
Peck, Thos.
Purcell, A.
Putnam, H. L.
Ross, C. B.
Robertson, C. M.
Schenkelberger, Dr.
Sennat, A. E.
Short, F. T.
Smithers, T. A.
Starke, Wm.
Stevenson, B. B.
Strachan, W. B.
St. Pierre, W.
Tatley, Dr. H.
Tooke, B.
Tooke, W. A.
Tracquair, J. L.
Vaughan, H. H.
Walker, J.
Wall, T.
Walsh, J. C.
Wilson, J. T.

Montreal Club

MEMBERS.

Allan, A.
Ayer, Albert
Applegath, E. R. D.
Austen, B.
Ames, Herbert B.
Baillie, John
Beattie, John
Beaubien, Hon. Louis
Beaubien, C. P.
Beique, Hon. Frederic
Benson, George F.
Bonin, J. Alex.
Boulter, George
Brice, Alfred J.
Broseau, T., K. C.
Barlow, F. W.
Brown, W. Graham
Beaubien, L. G.
Bell, J. B.
Bickerdike, Robert
Brodeau, Hon. L. B.
Brainerd, Thos. C.
Brock, R. A.
Borthwick, J. G.
Ballentyne, R. M.
Blair, J. W.
Branchaud, C. H.
Brierly, James S.
Brown, Fayette
Brown, J. Stevenson
Campbell, D. W.
Casgrain, Hon. J. P. B.
Casgrain, T. Chase

Cassils, Charles
Caverhill, George F.
Caverhill, John B.
Cox, Hon. G. A.
Craig, E. F.
Crowdy, G. J.
Cooke, A. E.
Campbell, C. S.
Crathern, James
Corbett, John
Craig, W. W.
Cochrane, A. W.
Cumming, A. C.
Colwell, L. S.
Dillon, J. St. George
Dillon, R. Lacy
Drummond, Thomas J.
Drummond, George R.
Donnelly, J. W.
Donnelly, J. T.
Dunlap, John
Drounin, J. A.
Davidson, Randall
Doull, Wm. M.
Dunton, R. A.
Dunn, J. H.
Dale, Robert J.
Dawson, E. W.
Evans, Fred W.
Evans, Owen N.
Evans, W. Herbert
Edgar, E. Mackay
Foley, Wm. S.
Fyshe, Thomas
Fleet, Thomas H.
Forgett, Rodolphe
Fisk, A. K.
Foster, Geo. G., K. C.
Graham, Hugh
Gault, C. E.
Gault, M. H.
Garland, C. S.
Grant, A. W.
Gilmor, Dan
Goldstein, Max
Guest, Hon. L. G.
Greene, Geo. A.
Hogue, George
Hampson, Robert
Hampson, Harold
Hodgson, A. J.
Hoare, C. S.
Hunt, W. P.
Holden, R. C.
Hall, Humes
Hanson, Edwin
Hanson, Wm.
Hodgson, Henry A.
Hodgson, Jonathan
Hutchison, J. A.
Henshaw, M. C.
Heath, F. W.
Hosmer, C. R.
Harling, Thomas
Hutchinson, F. L.
Jonas, Henri
Joseph, Walter J.
Jamieson, Robert C.
Johnson, Charles R. G.
Johnston, John
Keissen, Robert
Knowles, W. M.
Kissock, W.
Kingman, A.
Kinghorn, G. M.
Kohl, George A.
Kent, James
King, Wm. C.
King, R. W.
Labatt, Theodore
Lyman, A. C.
Lindsay, Robert
Langlois, G.
Lambert, Hugh M.
Laing, Peter
Learmont, Joseph B.
Lilly, E. A.
Lyall, Peter
Lyman, Arthur
Lyman, W. E.
Lyman, F. S., K. C.
McCarthy, J. M.
McLean, Charles
McDougall, Thos.
McCall, J. T.
McLagan, P. W.
McCaskell, Duncan A.
McCuaig, Clarence J.
McCuaig, C. M.
McFee, Alexander
McGill, John J.
McKergow, John
MacDonald, Robert
Mignault, P. W.
Mackay, Hon. Robert
Maclennan, F. S.
Marling, J. W.
Mathewson, Frank H.
Meeker, J. R.
Meredith, Robert
Metcalfe, Henry D.
Metcalfe, W. D.
Moller, Erastus
Macpharlane, John
Marler, J. L.
Meighen, Robert
Macdougall, G. W.
Munro, Robert
Mudge, E. W.
Martin, R. D.
Macdougall, H. L.
Miles, Henry
Major, John H.
Moncel, G. N.
Morrice, David
Morrice, David, Jr.
Morrice, W. J.
Morrice, Robert B.
Nelson, P. E.
Norsworthy, E. C.
Ogilvie, Shirley
Ogilvie, D. W.
Pangman, J. M.
Putnam, H. L.
Paton, Hugh
Pease, E. L.
Pitblado, John
Prefontaine, Raymond
Paterson, W. S.
Phelps, N. S.
Paul, F.
Paterson, Alex.
Ross, Geo. D.
Robertson, W. S.
Robertson, G. R.
Rykert, E. G.
Read, A. F.
Riley, John E.
Riley, J. J., Jr.
Reford, Robert W.
Ramsay, Alex.
Ross, Alex. F. C.
Riddell, A. F.
Rutherford, Jas.
Racine, Alphonso
Rodger, James
Ross, A. Guy
Ross, J. W.
Simpson, J. Craddock
Stevenson, R. R.
Stevenson, A. W.
Sclater, C. F.
Shorey, S. O.
Smith, Charles F.
Smith, G. F. C.
Smithers, George H.
Smyth, Robert N.
Scott, H. C.
Strachan, Wm.
Sise, C. F.
Smith, W. B.
Smith, Robert C.
Smith, Charles J.
Smith, R. Wilson
Smith, H. R.
Smith, C. Howard
Stewart, D. M.
Tooke, B.
Taylor, A. T.
Thomson, G. A.
Torrance, J.
Torrance, J., Jr.
Thorn, James
Tarte, Hon. J. I.
Thompson, J. Gardner
Thompson, F. W.
Turnbull, John
Telfer, Henry C.
Thibadeau, Hon. A. A.
Vickers, V. G. R.
Wonham, Walter R.
White, W. J.
White, Smeaton
Wilson, W. R.
Wilson, Walter
Wilson, J. T.
Wilson, A. A.
Wilson, L. A.
Wilson, Joseph M.
Wilson, W. W. C.
Wood, S. R.
Waldron, S. G.
Wyman, W. H.

NON-RESIDENT MEMBERS.

Bongard, R. R.
Brophy, Henry
Campbell, F. J.
Clement, J. de E.
Floyd, Col. Robert Mitchell
Garrie, A. J.
Matthewman, G. P.
Mackenzie, P. S. G.
Myrr, John R.
McKinnon, James
McAvity, George
Omeara, D. D.
Price, W. W.
Plummer, J. H.
Stout, W. S.
Tiffin, Ephraim
Williams, Miles L.
Wilson, W. F.

Montreal Hunt

PREVIOUS MASTERS.

1826-1896.

1826 Wm. Forsyth.
1834 J. B. Forsyth.
1837 Captain Walter Jones.
1839 J. Stockley, Sr., R. A.
1842 J. Stockley, Jr., R. A.
1844 Captain Hon. H. Fane Keane, R. E.
1851 Captain Charles Lutyens.
1852 J. Ponsonby Cox., R. E.
1853 D. Lorn Macdougall.
1857 D. A. Bellhouse.
1860 Major J. T. D. Bourke.
1863 Captain Francis De Winton, R. A.
1864 John Crawford.
1874 Andrew Allan.
1876 John Crawford.
1878 J. R. Hutchins.
1879 Captain E. A. C. Campbell.
1882 A. Baumgarten.
1887 Hugh Paton.
1888 John Crawford.
1891 H. Montagu Allan.
1896 George R. Hooper.

1903.

MASTER.

Dr. Charles McEachran.

EXECUTIVE COMMITTEE.

Lt.-Col. A. Hamilton.
H. B. Yates, M. D.
L. McI. Spackman.
Arch. Allan.
George L. Cains.

HONORARY SECRETARY.

F. S. Meighen.

1904.

MASTER.

Dr. Charles McEachran.

EXECUTIVE COMMITTEE.

George R. Hopper.
W. R. Miller.
B. McLennan.
Arch. Allan.
H. B. MacDougall.

HONORARY SECRETARY.

Watson Ogilvie.

MEMBERS.

Allan, Hugh A.
Allan, H. Montagu
Allan, Bryce J.
Allan, Robt. A.
Allan, Archibald
Allan, Andrew A.
Angus, W. F.
Archer, Robt.
Adair, Robert
Baumgarten, A.
Bell, James, M. D.
Brosseau, T., K. C.
Brown, B. Hal
Bell, Thos. D.
Brainerd, D.
Beardmore, F. N.
Barnard, E. A.
Benson, Geo. F.
Birkett, H. S., M. D.
Buchanan, C. W.
Browne, A. A., M. D.
Brock, R. A.
Buchanan, A. W. P.
Burnett, Philip, M. D.

Bagg, R. Stanley
Byers, W. G. M., M. D.
Clouston, E. S.
Cassils, Chas.
Caverhill, George
Campbell, Colin
Chevalier, M.
Campbell, C. S., K. C.
Costigan, R.
Cassils, H. B.
Cook, G. W.
Cains, George L.
Cantlie, Geo. S.
Coulson, Samuel
Cantlie, J. A., Jr.
Craik, Robt., M. D.
Curry, E. L.
Coristine, James
Cowans, Percy P.
Dawes, Jas. P.
Dobell, W. M.
de Bellefroid, Paul
Davis, M. B.
Douglas, John A.
Davis, Maurice E.
Dawes, Andrew J.
Davidson, T. Charles
Evans, J. S.
Evans, A. B.
Evans, W. H.
Forget, Hon. L. J.
Farmer, G. A.
Foster, G. G., K. C.
Forget, Rodolphe
Foster, H. Stuart
Galaraneau, L.
Gault, L. H.
Graham, Hugh
Gillespie, Geo.
Greenshields, R. A. E., K. C.
Gault, Hamilton
Gordon, Charles B.
Gault, C. Ernest
Garland, C. Simpson
Greenshields, E. B.
Grant, W. A.
Gault, Reginald
Greene, George A.
Greene, E. Kirk
Hingston, Sir W. H., M. D.
Hooper, Geo. R.
Hamilton, Lt.-Col. Arthur
Holt, Herbert S.
Hooper, A. W.
Hays, C. M.
Henshaw, Lt.-Col. F. C.
Hosmer, Chas. R.
Hendrie, Murray
Hickson, J. Claude
Hanson, William
Hampson, Harold
Hoare, C. S.
Hutchinson, F. L.
Henderson, Geo. W. S.
Heney, E. N.
Holt, C. M., K. C.
Hope, W.
Holland, Philip
Ibbotson, Dr. J. S.
Ives, Dr. A. Scott
Joseph, Henry
Johnston, H. G.
King, James C.
Keator, James
Kidd, Thos. C.
Leslie, Capt. J. N. S.
Laforest, J. O. A.
Learmont, H. H.
Laing, John D.
Lemay, E. H.
Law, Allan G.
Lindsay, Robert
Lafleur, Eugene, K. C.
Meredith, H. V.
Maltby, W. L.
Morrice, D., Jr.
Miller, W. R.
Mann, D. D.
Meighen, F. S.
Morrice, W. J.
Meredith, F. E., K. C.
Morrice, R. B.
Morrice, D., Sr.
Meredith, Charles
Molson, H. Markland
Mathewson, F. H.
Matthias, Percy F.
Mitchell, Allister
Molson, W. A., M. D.
Molson, Fred. W.
Molson, Herbert
MacDougall, H. S.
Mackay, Hon. Robert
Macdonell, A. R.
MacLennan, J. D.
Macmaster, D., K. C.
MacDougall, H. B.
MacKenzie, A. Allan
MacLean, Lt.-Col. J. B.
Macpherson, W. M.
MacKenzie, J. Gordon
MacDougall, H. L.
MacDougall, R. W.
Mackay, Geo. B.
Mackay, Hugh
McEachran, Dr. D.
McIntyre, W. C.
McEachran, Dr. Chas.
McIntyre, Duncan
McLennan, Bartlett
McCuaig, C. J.
McGibbon, R. D., K. C.
McIntyre, C. C.
McIntyre, J. Malcolm
McLimont, Ronald
Ogilvie, A. E.
Ogilvie, W. Watson
Oswald, Malcolm
Ouimet, Justice J. Ald.
Ogden, I. G.
O'Brien, W. P.
Ouimet, Paul
Ogilvie, G. L.
Paton, Hugh
Pinder, John
Price, W. J.
Pangman, J. J. M.
Paul, Frank
Paterson, James B.
Ross, R. B.
Robert, E. A.
Robertson, F.
Ross, James
Rutherford, H. L.
Redpath, Harold
Reford, Andrew
Reford, R. W.
Robertson, Duncan
Rykert, E. G.
Ramsay, W. M.
Robertson, W. Frew
Redfern, J. H.
Rawlings, Edward
Riley, James J. J.
Stevenson, J. Alex.
Stephens, G. W., Jr.
Sutherland, L.
Strathcona and Mount Royal, Lord
Sims, A. Haig
Spackman, L. McI.
Shorey, S. O.
Scott, H. C.
Sise, C. F.
Stearns, S. F.
Sands, H. H.
Shaughnessy, Sir Thos.
Strathy, H. Gordon
Smithers, Geo. H.
Strathy, Ernest deB.
Sugden, B. A.
Sise, Edward F.
Stewart, Duncan M.
Stephens, L. K.
Stevenson, R. R.
Tees, D. Thomas
Try-Davies, J.
Throsby, Dr. W. Geo.
Trenholme, C. W.
Whitehead, Lt.-Col. E. A.
Watson, J. C.
Watson, R. G.
Watson, Hugh
Weir, Godfrey
Wilgrass, J. O.
Wilson, C. W., M. D.
Wilson, A. A.
Wilson, James Reid
Wilson, James
White, Smeaton
Whitehead, E. A., Jr.
Yates, H. B., M. D.

Outremont Golf Club

MEMBERS.

Aird, James
Abbott, Wm.
Anstey, C. T.
Austin, B.
Archer, Charles, K. C.
Botterell, Frank
Burland, J. H.
Baylis, S. M.
Blackader, W. B.
Binmore, Norman
Birkett, H. S., M. D.
Botterell, E. H.
Bethune, M. B.
Brophy, Harry
Baylis, J. A.
Barton, Percy
Birks, G. W.
Birks, J. H.
Bovey, H. T.
Barbeau, Louis
Browne, A. A., M. D.
Brophy, James
Bethune, S. H.
Byers, W. Gordon, M. D.
Beaubien, L., de G.
Baile, John D.
Brown, J. G., M. D.
Campbell, J. D.
Coghlin, B. W.
Coghlin, G. R.
Coker, E. G.
Christie, C. R.
Coyle, E. J.
Clark-Kennedy, W. H.
Campbell, G. G., M. D.
Cains, Geo. L.
Cains, Fred
Campbell, D. W.
Craig, Robt. H., M. D.
Caldwell, Dr. W.
Clancy, J. R.
Cronyn, Lewis
Davies, J. Try
Dunlop, G. A.
Dunlop, A. F.
Davidson, Randall
Davidson, T. Charles
Durnford, A. D.
Drummond, Hon. G. A.
Davis, Mortimer B.
Dawson, Chas. F.
Elliott, Henry J.
Ellis, A. E.
Evans, D. J., M. D.
Evans, Herbert W.
Fellowes, W. L.
Fry, Alfred G.
Fry, Henry
Fleet, C. J., K. C.
Gillespie, George
Gordon, C. T.
Giles, W. J.
Gnaedinger, J. T.
Gregor, Dr. L. R.
Gould, C. H.
Gillean, W. D.
Garland, C. Simpson
Graham, Hugh
Grimmer, G. K., M. D.
Gilday, F. W., M. D.
Hampson, Robt.
Hooper, Geo. R.
Harries, H. A.
Howard, Robert
Henderson, G. W. S.
Hickson, J. W. A.
Hibbard, F. W.
Henry, Wm. H.
Hodgson, Thos. E.
Hulett, John E.
Hooper, Angus W.
Hague, H. J.
Hogg, D. N. C.
Hall, Wm. M.
Heath, Fred W.
Ives, Dr. A. Scott
Jamieson, W. H., M. D.
Joyce, Horace
Joseph, Walter I.
Jaquays, Homer M.
Kinghorn, J. R.
King, James C.
Levin, Louis
Loud, John W.
Lockhart, F. A. L., M. D.
Lindsay, R.
Lyman, A. C.
Lyman, Walter E.
Lemesurier, W. G.
Lane, Richard H.
Linton, J. A.
Lovell, Robert K.
Lacoste, Paul
Lauterman, M., M. D.
Lewis, F. O.
Lyall, Wm.
Lewis, James G.
Laflamme, W. S.
Lees, Gerald
Logan, J. E.
Lambert, H. M.
Mitchell, Allister
Meredith, H. V.
Macarrow, D. C.
Morrice, W. J.
Morrice, R. B.
Major, G. R.
Mainwaring, R. A.
Mole, A. B.
Matthews, R. G.
Molson, Herbert
Molson, F. W.
Molson, J. D.
Molson, W. Markland
Murray, Alex.
Moles, H. E.
Mitchell, V. E.
Morrison, C. F., M. D.
McCuaig, Colin M.
McCall, J. T.
McAnulty, T. W.
Macvicar, D. N.
Mackay, John
McKenzie, Ridley, M. D.
McMinty, S. A.
McFee, Alex.
McGill, J. J.
McNider, Arch.
McBride, Dr. E. W.
Macdougall, H. B.
Mackenzie, F. A. A.
McGibbon, D. Lorne
Macphail, A., M. D.
MacEvers, D. W.
McCombe, Walter D.
MacNaughton, Prof. John
Nichol, Dr. Stuart
Norsworthey, E. C.
Owens, Prof.
Ogilvie, Shirley
Ogilvie, Watson
Paton, Hugh
Paton, H. M., M. D.
Peiler, H. L.
Rexford, O.
Robertson, Hugh
Rutherford, Dr. E.
Redpath, F. R.
Redpath, Wm.
Robson, J. J.
Rowley, O. R.
Reilly, W. G., M. D.
Ross, J. K. L.
Stevenson, Corliss
Stevenson, Dr. F. A.
Scott, H. C.
Stanway, W.
Stikeman, H.
Stikeman, H. F. C.
Strathy, H. Gordon
Smith, W. Oliver
Sclater, C. P.
Springle, D. J. H.
St. George, P. W.
Stephens, Hon. G. W.
Stephens, G. W., Jr.
Stansfield, Alf.
Taylor, F. W.
Thomas, J. W.
Tatley, J. W.
Throsby, Dr. W. Geo.
Thomson, Geo. A.
Townsend, G. H.
Vickers, V. G. R.
Vipond, C. W., M. D.
White, W. J., K. C.
Wilson, Lt.-Col. E. W.
Wood, J. D.
Whyte, J. K.

ARTISTIC PICTURE FRAMES

UNEXCELLED WORKMANSHIP
PROMPTNESS IN DELIVERY

CHARLES EDLINGTON

PHONE UP 1080

2311 ST. CATHERINE STREET
MONTREAL

Paul Ogulnik

Ladies and Gentlemen's Tailor

Habit Maker
Breeches Liveries
Foxes Puttees
Leather Leggins

2254 ST. CATHERINE ST., Opposite Victoria

MONTREAL

DYE AT HOME.

Buy a cake of that famous English Home Dye—Maypole Soap—and do the work at home—safe, easy, pleasant dyeing. The days of powder dyes are over. Maypole yields fadeless, brilliant colors and dyes to any shade wanted. No streaks. A few minutes' time only needed in your own home with **MAYPOLE SOAP**

WITH

MAYPOLE SOAP

Made in England—sold everywhere. 10 cents for Colors; 15 cents for Black. **BOOK ALL ABOUT IT FREE!** Address CANADIAN DEPOT: 8 Place Royale, Montreal.

Wonham, Hugh W.
Walker, C. J.
White, Smeaton
Wilson, F. Howard
Wilson, J. Hollister
Wells, Thos. G.
Weir, Hon. R. S.
Waud, Brian H.

Royal Montreal Golf Club

1905.

OFFICERS.

Patron.

His Excellency The Earl Grey, Governor-General of Canada.

Lord Strathcona and Mount Royal..... Honorary President.
Dr. R. F. Ruttan..... President and Captain.
A. J. Dawes..... Vice-President.
H. A. Fromings..... Honorary Secretary-Treasurer.

DIRECTORS.

R. B. Kessen.
W. A. Bog.
Gordon W. MacDougall.
Andrew A. Wilson.
A. J. Dawes.
A. McKim.

HOUSE COMMITTEE.

W. A. Bog, *Chairman.*

A. A. Wilson.
C. M. McCuaig.
J. H. Dunlop.

GREEN COMMITTEE.

A. J. Dawes, *Chairman.*

G. W. MacDougall.
F. N. Southam.

MATCH AND HANDICAP COMMITTEE.

G. W. MacDougall, *Chairman.*

A. McKim.
J. O'Flaherty.

FINANCE COMMITTEE.

R. B. Kessen, *Chairman.*

W. A. Bog.
J. Turnbull.

MEMBERS FROM FOUNDATION OF CLUB, 1873.

Abbott, C.
Ademi, Dr. J. Geo.
Aldred, J. E.
Allan, Andrew A.
Allan, Hugh A.
Allan, Sir H. Montagu
Allan, Jas. B.
Allan, Travers
Angus, D. Jas.
Angus, D. Forbes
Angus, R. B.
Archer, Chas.
Archer, Robt.
Archbald, Fred. F.
Armour, D.
Ashe, F. W.
Baillie, John
Baker, W. R.
Balfour, G. H.
Barlow, F.
Batley, R. A.
Benson, G. F.
Bentham, W. J.
Bernard, E. A.
Bethune, M.
Bethune, S. H.
Binks, C. H.
Blackader, W. B.
Blackwell, K. W.
Bog, W. A.
Bogert, C. A.
Bond, F. L. C.
Bond, W. L.
Bonin, A. L.
Boulton, G. D.
Branchaud, A. L.
Brown, A. J.
Brown, Fayette
Brown, F. R. F.
Browne, W. Graham
Browning, A.
Budden, F. C.
Budden, H. A.
Burland, J. H.
Butters, G. P.
Butters, W. H.
Cains, F. L.
Cains, G. L.
Cantin, C. A.
Cassils, J. S.
Caverhill, G.
Chipman, Dr.
Clouston, E. S.
Clouston, W. S.
Cook, J. W.
Coghlan, G. R.
Coristine, C.
Coristine, Jas.
Cowans, P.
Creelman, A. R.
Creelman, John
Crombie, A. M.
Davidson, Randall
Davies, J. Try
Davis, Maurice E.
Davis, Mortimer

Pour over lumps of ice, strain and serve

FAVORITE KINDS

MANHATTAN
Whiskey base

MARTINI
Gin base

The original bottled cocktails, made of pure and matured old liquors, scientifically mixed and properly aged; 18 years of practical experience has made them the Perfect Cocktails that they are. Do not be lured into buying some imitation. When others are offered it is for the purpose of larger profits. The original of anything is the best. Insist upon having Club Cocktails and take no other.

WALTER R. WONHAM & SONS, MONTREAL
Agents for Canada

Hotels and families supplied by FRASER, VIGER & CO.
MONTREAL, CANADA

G. F. HEUBLEIN & BRO., Sole Proprietors

29 Broadway, New York Hartford, Conn. 20 Piccadilly, London

Dawes, A. J.
Dawes, J. P.
Dawes, N. J.
Dawson, Benj.
Dawson, W. V.
Dobell, H.
Dodds, W. O. H.
Drinkwater, G.
Drummond, Sir G. A.
Duclos, C. A.
Dunlop, J. H.
Dunton, R. A.
Eadie, G. S.
Eadie, Harold
Edgar, E. Mackay
Ellegood, Rev. Canon
Ellis, A. E.
Elmsly, J.
Evans, O. N.
Evans, A. B.
Fenwick, W. I.
Ferguson, A. J.
Finley, Dr. F. G.
Fisk, H. J.
Forget, Hon. L. J.
Forget, Rudolph
Fromings, H. A.
Fuller, H. J.
Fyshe, Thos.
Gardner, Dr. Wm.
Gardner, Lt.-Col.
Garland, S.
Gault, Percy R.
Gault, Reg.
Gillespie, G.
Gillespie, T. S.
Girouard, Mr. Justice
Graham, Hugh
Grant, J. G.
Greene, E. K.
Greene, G. A.
Greenshields, E. B.
Hague, H. J.
Halsey, Dr.
Hanson, Edwin
Harris, A. H.
Hartt, G. F.
Heath, F. W.
Hebden, E. F.
Henderson, Alex.
Henderson, G. W. S.
Henshaw, Lt.-Col. [illegible] C.
Hickson, J. C.
Hickson, R. N.
Hingston, Sir Wm.
Hinshaw, M. C.
Hoare, C. S.
Hodgson, A.
Hodgson, T. E.
Hodgson, W. C.
Hodgson, A. A.
Holt, A. E.
Holt, C. M.
Holt, H. S.
Hooper, A. W.
Hooper, Geo.
Hosmer, C. R.
Hosmer, Elwood B.
Howard, E.
Humble, B. M.
Hunt, W. P.
Hutchinson, F. L.
Hutchinson, Dr. J. Alex.
Kessen, R. B.
Kilpin, G. J.
Kinghorn, David
Kohl, G. A.
Labatt, Theodore
Law, Alan G.
Law David
Law, Jas.
Lea, R. S.
Lemay, E. H.
Le Mesurier, W. G.
Leslie, N. C.
Lewis, Lansing
Lewis, F. O.
Lindsay, R.
Logan, John E.
Low, G. S.
Lyman, F. S., Q. C.
Macarrow, D. C.
Macculloch, R.
Macculloch, H.
Macdonald, Dr. J. A.
Macdonnell, A. R.
MacDougall, G. W.
MacDougall, H. B.
MacDougall, R. E.
MacDougall, R. W.
Mackay, A. R.
Mackay, Hugh
Mackenzie, Alan
Macmaster, D., Q. C.
MacNutt, E. A.
Macphail, Dr. A.
MacPherson, Duncan
Macpherson, K. R.
MacTier, A. D.
McAnulty, T.
McArthur, Dr. J. G.
McCall, T. J.
McCuaig, C. J.
McCuaig, C. M.
McCuaig, D. R.
McGibbon, D. L.
McGill, J. J.
McIntyre, C. C.
McIntyre, J. M.
McKeon, H. J.
McKim, Anson
McLennan, B.
Maltby, W. L.
Mann, D. D.
Mann, Eric
Mann, Eric
Marler, Herbert M.
Martin, Dr. C.
Martin, E. S.
Mathewson, F. H.
May, Frank W.
Meagher, J.
Meeker, J. R.
Meredith, C.
Meredith, H. V.
Miller, D. C. S.
Miller, W. R.
Mitchell, Alister F.
Mole, A. B.
Molson, F. W.
Molson, Herbert
Molson, H. Markland
Molson, H. W.
Molson, W. Markland
Molson, Walter
Molson, Percival
Moren, G. E.
Morphy, Dr. A. G.
Morrice, David, Jr.
Morrice, R. B.
Morrice, W. J.
Morris, J. L., Q. C.
Morse, F. W.
Murphy, W. S.
Mussen, W. H. C.
Neill, C. E.
O'Flaherty, John
Ogilvie, Lorne C.
Ogilvie, Shirley
Ogilvie, Watson
Olds, G.
Owens, Prof. R. B.
Pangman, J. J. M.
Parker, E. W.
Paterson, Alex.
Paterson, A. T.
Paterson, J. B.
Paton, Hugh
Paul, Frank
Peck, Thos.
Penny, G. H.
Peterson, Principal W.
Phillips, E. W. H.
Piddington, A.
Pinder, John
Pitblado, J.
Pitt, E.
Prissick, H.
Ramsay, W. M.
Ramsay, W. M.
Rawlings, Edw.
Redmond, C.
Redmond, Jas.
Redpath, H. M.
Reed, Hayter
Riddell, A. F.
Riddell, J. A.
Rintoul, R.
Ritchie, H.
Robertson, J. S.
Robin, C. B.
Robson, J. J.
Ross, A. G.
Ross, Jas.
Ross, Lorne
Ross, J. K. L.
Ruttan, Dr. R. F.
Ryde, W. C.
Rykert, E. G.
Saunders, T. S. C.
Scott, E. A.
Scott, H. C.
Scott, Maurice
Shaughnessy, Sir T. G.

J. DENNISON

PORTRAIT & LANDSCAPE
PHOTOGRAPHER
2264 ST CATHERINE ST
MONTREAL,
PHONE---------UP 2672

THE DENNISON ENG. CO.

PHOTO ENGRAVERS

High Class Designing and Engraving.

112 ST FRANCOIS XAVIER STREET MONTREAL

A. EARNSHAW NORRIS

WATCHMAKER
CLOCKMAKER
AND
JEWELLER

2753 ST. CATHERINE ST. MONTREAL
(NEAR FORT STREET) TEL. UP 3073

ANTIQUE CLOCKS RESTORED TO THEIR ORIGINAL STATE
DIAMOND AND OTHER RINGS MADE TO CUSTOMERS' DESIGNS
JEWELRY OF EVERY DESCRIPTION REPAIRED : : : : : : :

Shirres, Dr. Alex.
Simpson, J. C.
Sims, A. H.
Sims, Harold H.
Sise, C., Jr.
Skaife, Wilfred
Skinner, W. W.
Smith, C. Howard
Smith, C. F.
Smith, J. M.
Smith, J. R.
Smith, R. C.
Smithers, G. H.
Southam, F. N.
Starke, Lt.-Col.
Stearns, S. P.
Stevenson, B. B.
St. George, P. W.
Stikeman, H.
Stirling, Dr. John W.
Strathcona & Mount Royal, Lord
Tait, Thos.
Taylor, Fred W.
Taylor, Homer
Taylor, J. Mitford
Taylor, John
Taylor, John (Major)
Taylor, J. Percy
Terroux, A.
Thomas, H. W.
Thompson, P. W.
Throsby, W. G.
Towers, W. C.
Turnbull, John
Turpin, W. J.
Urquhart, A. G.
Van Horne, R. B.
Vaughan, W.
Vaughan, H. H.
Walker, John A.
Wallace, J. H.
Weir, Godfrey
Weir, W. H.
Whitehead, Lt.-Col.
Whitehead, E. A., Jr.
Wilson, Andrew A.
Wilson, F. C.
Wilson, J. Reid
Wilson, W. W. C.
Wonham, Hugh W.
Wylde, Dr. Chas. F.
Yates, Dr. H. B.
Yuile, W.

Royal St. Lawrence Yacht Club

OFFICERS AND COMMITTEES, 1904.

Right Hon. Lord Strathcona and Mount Royal.... } Honorary Commodores.
James Ross.....
William C. Finley..... Commodore.
W. F. Angus..... Vice-Commodore.
C. H. Routh..... Rear Commodore.
James J. Riley, Jr..... Honorary Secretary.

EXECUTIVE COMMITTEE.

C. H. Routh.
Peers Davidson.
James Paton.
A. W. Shearwood.
S. A. Finley.
A. R. Hall.
C. J. Saxe.
J. H. Hough.
E. G. M. Cape.

STEAM AND MOTOR YACHT COMMITTEE.

James H. Hunter.
Robert Lucas.

HOUSE COMMITTEE.

C. H. Routh.
S. A. Finley.
Chas. J. Saxe.

FINANCE COMMITTEE.

The Commodore.
A. W. Shearwood.
The Honorary Secretary.
A. Rives Hall.

MEASURERS.

R. J. Durley.
E. G. M. Cape.
A. Angus Macdonald.

HARBOR MASTER.

S. A. Finley.

FLEET CAPTAIN.

G. W. Slaughter.

HONORARY MEMBERS.

Right Hon. Lord Strathcona and Mount Royal.
Hon. Sir Charles Hibbert Tupper, K. C. M. G., K. C.
Hon. Justice Desiré Girouard.
Hon. Justice J. Alderic Ouimet.
James Howden, Esq.

LIFE MEMBERS.

Angus, Richard B.
Arnoldi, Ernest C.
Birkett, H. S., M. D.
Cains, George L.
Carsley, C. L.
Carsley, John

Carsley, Samuel
Carsley, Samuel, Jr.
Caverhill, George
Clouston, Edward S.
Duggan, G. Herrick
Dunlop, G. C.
Eadie, George W.
Fulton, Edward M.
Garth, John H.
Greene, E. Kirk
Greene, George A.
Greene, Murry K.
Hamilton, F. G. B.
Hamilton, Hubert D., M.D.
Hamilton, W. A. C.
Hosmer, C. R.
Kavanagh, Walter
Lyall, Peter
Molson, H. Markland
Morrice, David, Jr.
Morrice, William J.
Morris, Hon. A. W.
Morris, Harry E. A.
McIntyre, John M.
McIntyre, William C.
McKenzie, Peter
Neles, R. Campbell
Pringle, Alex.
Riddell, A. F.
Sims, Major A. Haig
Smith, Lionel J.
Stevenson, R. R.
Walbank, W. McLea
White, R. Sematon
Wilson, J. Reid

SENIOR RESIDENT MEMBERS.

Abbott, Arthur E.
Abbott, John B.
Allan, Hugh A.
Allan, H. Montagu
Angus, D. J.
Angus, W. F.
Anson, F. H.
Applegath, E. R. D.
Archbald, Charles E.
Ashe, F. W.
Barlow, F. L.
Barlow, Fred. W.
Barlow, J. C.
Beardmore, F. W.
Beattie, John
Bender, E. N.
Benson, G. F.
Bickerdike, R., Jr.
Birchall, W. D.
Bisson, H. G.
Black, J. P.
Blackader, Charles H.
Bog, W. A.
Bogert, C. A.
Boker, Albert
Boulter, Geo.
Brainerd, Henry B.
Branchaud, C. H.
Brock, R. A.
Brown, D. R.
Brown, F. R. F.
Brown, W. Clinton
Browne, W. Graham
Buchanan, C. W.
Buck, R. S.
Burland, Lt.-Col. Jeffrey H.
Calder, R. E.
Cameron, D. E.
Cameron, J. C., M. D.
Cameron, Kenneth, M. D.
Capper, Prof. S. H.
Cape, E. G. Meredith
Carsley, W. L.
Casgrain, Hon. J. P. B.
Cassils, Chas.
Cassils, Henry B.
Chapman, W. B.
Chard, Henry
Charlebois, R.
Choullou, C. A.
Christie, Chas. R.
Clarke, Charles O.
Clarke, W. B.
Cleghorn, G. S.
Cleghorn, James
Clouston, W. S.
Cochrane, A. W.
Colson, C. H.
Collins, J. M.
Cook, A. E.
Cook, Harry F.
Cowans, Percy
Crawford, David
Crombie, F. R.
Dale, R. S.
Davidson, Justice Chas. P.
Davidson, Lyle
Davidson, Peers
Davidson, T. Charles
Davidson, William
Davis, H. Ward
Davis, Melville H.
Davis, Mortimer B.
Davis, Maurice E.
Dawes, A. J.
Dawes, Jas. P.
Dawes, Norman J.
Day, M. H.
Decary, Alphonse
Desbarats, H.
Dillon, R. Lacy
Dinning, H. Lawrence
Dixon, Joseph
Dodds, W. O. H.
Dorken, W.
Dougall, J. S. N.
Drummond, Arthur L.
Drummond, Hon. Geo. A.
Drummond, Huntley R.
Drummond, Thomas J.
Duclos, C. A., K. C.
Duff, W. Archibald
Dunn, J. H.
Durley, Prof. R. J.
Eadie, Harold G.
Eckenstein, William
Edwards, Arthur H.
Evans, J. S.
Evans, O. N.
Evans, W. Herbert
Evans, W. H.
Ewing, Samuel W.
Fairbanks, Fred. C.
Finley, S. Arnold
Finley, William C.
Fitz-Gibbon, Robert
Fisk, H. J.
Foley, M. S.
Forget, Hon. L. J.
Forget, R.
Forman, John
Freeman, Major
Fry, A. G.
Gabler, G. O.
Galletti, John L.
Gardner, Geo. W.
Gardner, Lieut.-Col.
Gardner, W. S.
Garland, G. S.
Gaudet, J. E.
Gillespie, T. S.
Gordon, Huntly A.
Gordon, William J. R.
Graham, Hugh
Grant, J. G.
Granger, W. R.
Gudewill, C. E.
Hague, Frederick
Hague, H. J.
Hall, A. Rives
Hamilton, G. A. S.
Hemsley, D. R.
Hemsley, Richard
Henshaw, Lt.-Col. Fred. C.
Henshaw, Henry H.
Henderson, G. W. S.
Hersey, Arthur H.
Hiam, Geo. C.
Hickson, J. Claude
Hickson, Robert N.
Hoare, Chas. S.
Hodgson, H. A.
Hodges, J. H.
Holland, Morley
Holt, Herbert S.
Hooper, Angus W.
Hosmer, Elwood
Hough, J. H.
Howard, E. Edwin
Hughes, Vincent J.
Hunter, Jas. H.
Hutchison, J. A., M. D.
Irving, Alex.
Ives, Walter T.
Jack, Fred. B.
Johnson, Phelps
Jonas, Henri
Joseph, Walter I.
Kane, Roderick

Kennedy, E. J. C., M. D.
Kennedy, Walter G.
Kidd, Thomas C.
Kilpin, Geo. J.
Kohl, Geo. A.
Labbe, George H.
Lacoste, Paul.
Laflamme, W. S.
Lane, Richard H.
Langlois, E. J.
Lecky, R. J.
Leger, Geo. E.
Lewis, G. G.
Lewis, Jas. G.
Lewis, Fred. O.
Lewis, W. J.
Liddell, R. M.
Lindsay, Robert
Lockerby, D. W.
Lockerby, J. M. S.
Lomer, Gerald
Loomis, Fred.
Lucas, Robert
Lyall, Wm.
Macaulay, John
Macdonald, A. F.
Macdonald, A. Angus
Macdougall, H. B.
Macdougall, H. Leonard
Macdougall, R. E.
Mackenzie, Ridley, M. D.
Macmaster, William
Mainwaring, R. A.
Major, G. R.
Markey, Fred. H.
Marler, George R.
Marler, H. M.
Mathewson, F. H.
Meagher, J. J.
Meredith, Charles
Metcalfe, H. D.
Mercur, R. J.
Miller, W. R.
Mitchell, Allister F.
Mitchell, Victor E.
Molson, Fred. W.
Molson, Herbert
Molson, W. Markland
Morphy, A. G., M. D.
Morrice, Robert B.
Morrison, C. F.
Morrison, James
Morse, Frank W.
Moseley, E. Frank
Murray, Wm. A.
Mussen, W. H. C.
Mussen, H. B.
McCall, James T.
McCuaig, Colin M.
McCuaig, Clarence J.
McDougall, Edgar
McEntyre, D.
McEvers, D.
McGibbon, R. D., K. C.
McIntosh, H. E.
McIntyre, Charles C.
McLaren, D. W.
McLennan, D.
McLeod, Prof. C. H.
McNab, James
McNaughton, J. P.
McPherson, D. A.
Nash, Norman F.
Nelles, F. M.
Nerley, Charles Hoffman
O'Flaherty, John
Ogden, J. G.
Ogilvy, Murray
Ogilvie, Norman C.
Oliver, George S. A.
Pangman, J. H.
Paterson, Aex.
Paterson, J. B.
Paterson, J. D.
Paterson, R. McD.
Paton, Hugh
Paton, James
Paton, T. L.
Peel, Arthur E
Peiler, Hermann L.
Perchard, H. L.
Phillips, E. W. H.
Phillips, S. C.
Pitt, E.
Poe, David A.
Price, W. J.
Pringle, R. E. T.
Ramsay, W. M.
Rawlings, E.
Raynes, Chas.
Redfern, Jas. H.
Redpath, Frank R.
Riddell, J. A.
Riley, Enoch W.
Riley, Jas. J., Jr.
Riley, John E.
Riley, Wm.
Robertson, Duncan
Robertson, J. S.
Robertson, W. Frew
Robin, C. B.
Ross, A. Guy
Ross, D. W., Jr.
Ross, John K. L.
Ross, James
Ross, J. G.
Ross, Robt. A.
Ross, Wm. G.
Routh, Charles H.
Rutherford, Andrew
Rutherford, H. L.
Ruthven, W. W.
Savage, J. F.
Saxe, Charles J.
Sclater, C. P.
Scott, Frank
Scott, R. N.
Sexton, D. Morgan
Sharp, W. Prescott
Shearer, Andrew
Shearer, Jas. T.
Shearwood, A. W.
Shearwood, Fred P.
Shorey, C. L.
Sise, C. F., Jr.
Sise, Paul
Slaughter, Geo. W.
Smith, C. F.
Smith, J. R.
Smith, R. C., K. C.
Smithers, G. H.
Spence, D. Jerome
Squire, H. J.
Starke, Robert
Starke, Lt.-Col. G. R.
Stead, A. C.
Stephens, C. H., K. C.
Stephens, Hon. G. W.
Stephens, G. W., Jr.
Stevenson, J. Alex.
Stewart, Campbell
Stewart, D. M.
Stone, Howard C.
Strathy, Ernest de B.
Stuart, W. J.
Surveyor, E. Faber
Sutherland, Jas.
Tarte, L. J.
Torrence, W. F.
Towers, W. Crawford
Tressider, J. B.
Van Horne, R. B.
Vasey, T. E.
Waud, B. H.
Ward, J. J. C.
Weaver, Geo. H.
Weir, F. H.
Williams, C. T.
Wilson, A. A.
Wilson, Walter
Whitehead, Lt.-Col. E. A.
Whitehead, E. A., Jr.
Wolff, Hermann H.
Wood, J. Delano
Wotherspoon, J. S.
Yates, H. B., M. D.
Young, Harrison B.

INTERMEDIATE MEMBERS.

Beaudry, Victor
Boulter, G. R.
Burke, Maurice
Campbell, R. Percival
Carruthers, William
Copland, E. H., Jr.
Crombie, H. R.
Davidson, Thornton
Decary, E. R.
Denne, Rex.
Drechose, T.
Ewing, Walter
Forman, Andrew S.
Gault, Hamilton
Gault, Reginald
Girdwood, R. F.
Hagar, L. M.
Hemsley, G. F.

Over Twenty Years in Existence

Canadian Secret Service

Detective Service and Special Police System

All kinds of legitimate detective work
undertaken for Companies or individuals,
both civil and criminal

Special Police, Custodians, Watchmen and Patrolmen furnished on short notice

Open Day and Night

50 Notre Dame Street, West, MONTREAL

G. BOISSONNAULT, Principal

Long Distance Telephone Main 3195

Jamieson, E. T.
Jeffrey, J. M.
Laurin, Jas. A.
Mackedie, Douglas
Papineau, Louis J.
Paton, H. L.
Peck, Esmond
Porteus, G. C. D.
Reford, Lewis L.
Riley, Geo. C.
Ross, Gordon K.
Russell, Don.
Russell, Laurie
Sims, Harold Haig, Jr.
Stevenson, Crawford
Stevenson, Hugh C.
Stevenson, S. W.
Strachan, W. C.

JUNIOR MEMBERS.

Alexander, D. C.
Armour, J. D.
Bate, H. Montagu
Beaudry, O. S.
Burnett, Hugh
Crombie, Reginald
Davidson, Hugh
Day, Chester S.
Day, Henry S.
Eadie, Stanhope
Eadie, G. H. H.
Foley, Percy N.
Foley, E. W. McD.
Gordon, Cecil
Grant, Le Roy
Hutchins, Ross
Jeffrey, C. S.
Johnson, C. F. S.
Kittson, Arthur G. D.
Lindsay, L. M.
Lindsay, S. B.
Mabie, R. Stanley
Magor, R. R. J.
Mathewson, Hugh
McCuaig, Stuart
Peck, J. B.
Suckling, Henry D.
Turnbull, Kenneth
Turnbull, Howard

NON-RESIDENT MEMBERS.

Almon, J. C. C., Kingston
Arnoldi, J. R., Toronto
Bate, H. Gerald, Ottawa
Bogert, B., New York
Boulter, G. D., Toronto
Bowen, C. H., Cuba
Branch, C. S. V.
Brennan, F., Mexico
Bruce, G.
Campbell, F. J., Windsor Mills
Cantlie, J. A., Jr., Winnipeg
Davidson, Campbell, M. D., Liverpool
Davidson, Shirley, Sydney, C. B.
De Blaquière, Lord, Woodborough, Eng.
Decary, Albert R., Three Rivers
De Hertel, J. E., Perth, Ontario
Despard, H. L., New York
Devine, Henry B., Brandon, Man.
Doble, R., Peterborough
Dobbin, G. L.
Dobell, A. C., Quebec
Doucet, R. P., South Africa
Duck, H. F., Toronto
Floyd, Robt. Mitchell, Boston
Frappier, E. C.
Fraser, H. G., Sherbrooke
French, Col. Milton H., Brookline, Mass.
Goodridge, Allan, St. John's, Nfd.
Hall, George, Ogdensburg, N. Y.
Hickey, J. Alex., Portland, Me.
Higginson, A. Henry, Boston
Holt, T. Gratton
Jackson, W. L. S., New York
Jarvis, Æmilius, Toronto
Keator, James, Winnepeg
Kennedy, W. S., Rhodesia, S. A.
Kennedy, Murray, Quebec
Kirpatrick, Wm., Vancouver, B. C.
Lacey, Fred., Valleyfield, Quebec
Leslie, J. N. S., Capt. R. C. F. A., Kingston
Lyon, Chares P., Ogdensburgh
Macdonald, Wm.
Mann, D. D., Toronto
Mansfield, Richard, New York
Martin, E. S., Halifax
McCulloch, J. W., Chicago
Nash, A. Ernest, Sydney, C. B.
Newton, C. C., Weybridge, England
O'Brien, Jas., New York
Ogilvie, A. T., Quebec
Oswald, Wm. W., Calcutta, India
Parsons, W. H., Windsor Mills, Que.
Paton, W. E., Sherbrooke
Peverley, Ralph, New York
Porter, A. T., Ste. Rose
Post, W. H., Ogdensburgh
Reed, Hayter, Quebec
Saxe, John G., New York
Sewell, C. J., Perth, Ont.
Simpson, A. H., Sherbrooke
Sharpe, Ed. S., Brooklyn, N. Y.
Wallace, Reginald R., New York
White, A. L., New York
Wicksteed, Hy. K., Cobourg, Ont.
Willett, Brock, Chambly Canton, Que.
Williams, L. C., New York

St. Andrew's Society of Montreal

(Organized 1835. Incorporated 1858.)

OFFICERS.

W. Miller Ramsay..... President.
William Seath ..... Treasurer.
James Wright ..... Chairman Charitable Committee.
Alex. Robertson ..... Secretary. 157 St. James Street.

Blue Books of Other Cities for Sale at CHAPMAN'S

YOU CAN ALWAYS
GET THE LATEST AT

CHAPMAN'S

VISITING CARDS

We make a specialty of both engraving and printing visiting cards in the most correct styles

WRITING PAPER

A fine assortment of the best English and American Standard Note Paper and Envelopes. We also do embossing in the best manner and at moderate prices

READING MATTER

We have always been noted for keeping the newest publications in light literature, the Belles-Lettres, in the choicest editions, and a large selection of the best of Children's Books

CHAPMAN'S BOOK STORE

MONTREAL

2407 ST. CATHERINE STREET

SPECIAL, 100 Visiting Cards Engraved for $1.00

LIFE MEMBERS.

Allan, John
Arnold, J. Porteous
Campbell, C. S.
Hodgson, Jonathan
Hutchison, Bruce
Morrison, James
Macdonald, Sir W. C.
McDonald, Wm.
McAllister, Arch.
McAllister, W. C.
McGibbon, Wm.
McMaster, Capt. John A.
Ogilvie, A. E.
Ogilvie, W. Watson
Ogilvy, J. A.
Paton, Hugh
Robertson, Alex.
Robertson, Farquhar
Robertson, J. B.
Russell, James
Scott, W. P.
Shearer, James
Strathcona and Mount Royal, Lord
Tasker, James
Torrance, James
Wilson, J. R.

ORDINARY MEMBERS.

Adair, Robin
Aird, H. W.
Alexander, Chas.
Alexander, Charles M.
Alexander, John F.
Allan, Hugh A.
Allan, H. Montagu
Allan, James B.
Angus, D. Forbes
Angus, D. J.
Angus, R. B.
Angus, Wm.
Angus, W. F.
Archibald, Hon. J. S.
Auld, John
Badenach, Thos.
Baillie, John
Bain, S. S.
Baird, C. J.
Barclay, Rev. Jas. D. D.
Barclay, James, M. D.
Beattie, John
Becket, R. A.
Bell, H. A.
Bell, T. D.
Bennett, John
Black, Lewis S.
Black, W. H.
Bremner, R. H. M.
Brisbane, William
Brown, A. A.
Brown, B. Hal.
Burnside, David
Byers, W. G. M., M. D.
Cains, George L.
Cairns, William
Cameron, Duncan
Cameron, J. A.
Cameron, Lt.-Col. G. W., D. S.
Cameron, J. C., M. D.
Cameron, John D.
Cameron, Ken., M. D.
Campbell, A. H.
Campbell, David
Campbell, D. W.
Campbell, Geo. A.
Campbell, J. D.
Campbell, J. M.
Campbell, Rev. R., D. D.
Cantlie, George S.
Cantlie, James A.
Cassils, Chas.
Cassils, Harry B.
Caverhill, George
Caverhill, J. B.
Caverhill, Thos.
Christie, C. R.
Cleghorn, Geo. S.
Cochrane, Mayor James
Clouston, E. S.
Copland, E. H.
Copland, G. P.
Corbett, John
Craik, Robert, M. D.
Currie, F. P.
Davidson, Peers
Davidson, Wm.
Doig, W. A.
Dodds, W. O. H.
Douglas, J. A.
Drummond, Sir G. A.
Drummond, Huntly R.
Drysdale, Wm.
Duff, J. M. M.
Dunton, R. A.
Elder, J. M., M. D.
Esdaile, C. B.
Esplin, George
Ewing, Wm.
Elmsley, J.
Fair, John
Falconer, Alex.
Forman, John
Fraser, Alex. D.
Fraser, Arch. R.
Fraser, David H.
Fraser, Donald
Fraser, G. B.
Fraser, Robert S.
Fullerton, Wm.
Fulton, John
Fyfe, James
Fyshe, Thos.
Gall, Andrew
Gardner, James
Gardner, John J., M. D.
Gardner, Robert
Gardner, Wm., M. D.
Garrow, A. E., M. D.
George, Rev. J. Lyall
Gillespie, George
Gillespie, J. A.
Girdwood, G. P., M. D.
Gladstone, J. T.
Gordon, Duncan
Gordon, Jas. R.
Graham, A. F.
Graham, George
Graham, Hugh
Grahame, Roger
Greenshields, E. B.
Greenshields, J. N.
Greig, Wm.
Gunn, Neil D., M. D.
Hains, J. McD.
Hamilton, Alex.
Hamilton, H. D., M. D.
Hannah, Geo.
Hannah, W. D.
Harrower, George H.
Harrower, Robert
Harte, James A.
Harvie, Robert
Heine, Rev. C.
Henderson, John T.
Henderson, Wm. J.
Hickson, J. Claud
Hickson, J. W. A.
Hill, Rev. J. Edgar, D. D.
Hill, Robert M.
Hill, W. H. P., M. D.
Hird, Edgar M.
Hird, Samuel
Hodgson, T. E.
Hodgson, W. C.
Holt, Albert E.
Holt, Charles M.
Hope, John
Hope, Wm.
Hutchison, A. C.
Hutchison, J. A., M. D.
Hutchinson, Matthew
Hyde, George
Henderson, Robert
Inglis, James
Inglis, Thomas
Jackson, William
Jamieson, R. C.
Johnston, H. J.
Kennedy, John
King, James C.
Kinghorn, G. M.
Kinghorn, J. R.
Kissock, Wm.
Kidd, T. C.
Laing, Peter
Lambert, H. M.
Law, Allan G.
Law, James
Leslie, W. S.
Liddell, R. M.

WALL PAPERS

ARTISTS' MATERIALS

MURPHY & SON

DECORATORS

2452 ST. CATHERINE STREET

TELEPHONE UP 1337

MONTREAL

Lockerby, D. L.
Logan, R. S.
Lunan, W. R.
Lyall, Peter
Lyall, T. O.
Mandslay, Arthur J.
Mann, Eric
Meighen, Frank S.
Meldrum, Wm.
Miller, D. C. S.
Mitchell, Alister F.
Mitchell, J. T.
Mitchell, Richard
Mitchell, Water S.
Moffatt, James
Morison, James
Morison, James
Morrice, David
Morrice, David, Jr.
Morrice, R. B.
Morrice, W. J.
Morris, John L.
Munroe, J. A., D. D. S.
Munro, D. D.
Munro, Robert
Murray, Rev. Prof. J. C.
Macaulay, R.
Macauley, W. B. T.
Macdiarmid, J. C.
Macdonell, Allan R.
Macdougall, Alex.
Macfarlane, John
Macfarlane, J. Duncan
Mackay, Geo. D.
Mackay, Hugh
Mackay, Hon. Robert
Mackenzie, R., M. D.
Maclennan, F. S.
Macmaster, Donald
Macmaster, Donald D.
Macphail, And., M. D.
MacTier, A. D.
MacVicar, Norman
McArthur, Mrs. Colin
McArthur, James C.
McBean, A. G.
McCall, Jas. T.
McCain, Wm.
McCuaig, Clarence J.
McCuaig, Colin M.
McDougall, Edgar M.
McEachran, Chas.
McEachran, Duncan
McFee, Alex.
McGibbon, R. D.
McGill, John J.
McGoun, Archibald
McGoun, David M.
McGregor, James
McHattie, Thos.
McIntyre, C. C.
McIntyre, J. Malcolm
McIntyre, W. C.
McKenzie, Murdoch
McKenzie, Peter
McKenzie, R. T., M. D.
McLagan, P. W.
McLaren, D. W.
McLaren, Henry
McLea, R. P.
McLean, Charles
McLean, John
McLennan, Bartlett
McLennan, Donald
McLennan, D. H.
McLennan, Francis
McLennan, Wm.
McMaster, Wm.
McNab, William
Nelles, R. Campbell
Newman, T. H.
Noble, James C.
Norris, J. S.
Ogilvie, Shirley
Ogilvie, John
Ogilvy, Jas. A., Jr.
Ogilvy, Murray
Oswald, Malcolm C.
Parker, E. W.
Paterson, A. T.
Paterson, Alex.
Paterson, John
Paterson, J. W.
Paterson, R. McD.
Paton, James
Paton, Thos. L.
Patterson, Rev. James
Patterson, W. S.
Peck, Thomas
Peddie, Robert
Peterson, Principal W.
Poustie, Jas.
Pringle, Thomas
Ramsay, Alex.
Ramsay, W. M.
Ramsay, Wm. Miller
Rankin, James L.
Rankin, John
Redpath, Herbert
Reid, Mrs. Wm.
Reid, R. G.
Reid, Robert
Reid, Robert
Reid, Mrs. William
Reid, W. M.
Riddell, A. F.
Riddell, John A.
Ritchie, W. A.
Robb, Wm.
Robb, W. B.
Robertson, Andrew Scott
Robertson, Alex. S.
Roberton, Geo. E.
Robertson, A. A., M. D.
Robertson, Geo. Ross
Robertson, Hugh
Robertson, John
Robertson, Kenneth
Robertson, Wm. Frew
Roddick, T. G., M. D.
Rodger, James
Ross, Geo. D.
Ross, James
Ross, James G.
Ross, W. G.
Roy, Jas. Y.
Rutherford, Andrew
Rutherford, Thomas J.
Rutherford, Wm., Jr.
Ross, Rev. Prof. Jas.
Scott, David
Scott, John H.
Seath, David
Seath, William
Shearer, Andrew
Shirres, David A., M. D.
Simpson, J. H.
Smart, Lt.-Col. Charles A.
Smart, Geo. E.
Smith, James Seath
Smith, John M.
Smith, Peter
Smith, Wm.
Smith, Wm. B.
Starke, Geo. R.
Starke, Robert
Stenhouse, Wm.
Stevenson, Alex. A.
Stewart, A. D., M. D.
Stewart, Campbell
Stewart, David
Stewart, James, M. D.
Stewart, Wm.
Stewart, W. G., M. D.
Stirling, J. W., M. D.
Stewart, F. W.
Stewart, T. de G.
Strachan, Wm.
Smyth, Robert
Thomson, F. W.
Thomson, F. H.
Taylor, Andrew T.
Thom, James
Thomson, A. G.
Thomson, George A.
Torrance, John, Jr.
Tytler, P. Boyd
Vallance, Hugh
Walker, D. S.
Walker, John
Walker, W. E.
Wallace, John H.
Watt, Arch.
Watson, G. D.
Watt, D. A. P.
Weir, Frank H.
Weir, James C.
Weir, W. H.
Wells, W. S.
Wighton, John
Whitehead, E. A.
Whitehead, E. A., Jr.
Williamson, David
Williamson, James
Wilson, A. A.
Wilson, Daniel
Wilson, John T.
Wilson, Walter
Wright, James
Yulle, Wm.
Yuile, N. M.

D. McANDREW, Upholsterer and Mattress Maker

ESTABLISHED 1860

Designs Furnished for English Over-stuffed Furniture

Cosy Corners Antique Furniture

FACTORY:
29 ST. BERNARD STREET

750 Dorchester Street, MONTREAL

BELL TELEPHONE MAIN 4414

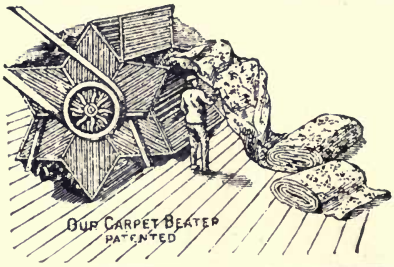

Dominion Carpet Beating Co.

Carpets Fitted
Sewed and
Laid

750 Dorchester Street, MONTREAL

Telephone Main 4414

THE PASTEURIZING FILTERS

(A new invention of Messrs. Dame, Piat and Dr. Pottevin, Head of Laboratory of the Paris Pasteur Institute)

have been found so highly satisfactory by large institutions and the public in general that, realizing the necessity of an *ornamental* as well as *efficient filter*, we are now placing on the market a special filter wholly made of aluminum with nickel-plated fittings. This filter should be in every up-to-date house.

The *sterilizing efficiency* of the Pasteurizing Filters has been tested and verified by the most competent authorities. We shall only cite:

Dr. T. A. Starkey, M. S., Professor of Hygiene at the McGill University;

Dr. Fernand Monod, Head of the Glengary Private Hospital;

Dr. F. A. Fleury, of the Notre Dame Hospital;

Dr. J. A. Hutchinson, Medical Health Officer of Westmount;

Professor C. P. Choquette, of St. Hyacinthe, etc.

PROTECT YOUR FAMILIES. Water being one of the great carriers of noxious germs, one cannot take too much precaution, especially if there are children in the home, to see that it is rendered absolutely *pure* for household purposes.

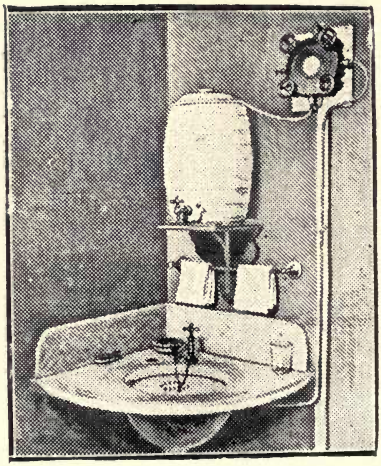

The New Pasteurizing Filter Company

(LIMITED)

71 A ST. JAMES STREET, MONTREAL

PHONE MAIN 2297

St. James Club

831 Dorchester street.

Secretary, D. Bruce Campbell.

MEMBERS.

Adair, Robert
Alexander, James
Allan, A. A.
Allan, Archibald
Allan, H. Montagu
Allan, Hugh A.
Allan, R. A.
Angus, D. Forbes
Angus, R. B.
Angus, Wm. F.
Angus, D. James
Archambault, H.
Archer, Robert
Armstrong, Dr. G. E.
Atwater, Hon. A. W.
Baby, Hon. Judge
Bagg, R.
Balfour, Geo. H.
Baumgarten, A.
Beardmore, Fred
Beattie, John
Beaugrand, H.
Beique, Hon. F.
Bell, Dr. James
Bell, T. D.
Benson, Geo. F.
Bentham, Wm.
Bergeron, J. G. H.
Bethune, Strachan
Berkett, Dr. H. S.
Blackader, Dr. Alex.
Blackader, Chas. H.
Blackwell, Keneth W.
Bond, Col. Frank
Bosworth, Geo. M.
Brainerd, Dwight
Brice, A. J.
Brock, Arthur E.
Brosseau, T., K. C.
Brown, Albert E.
Brown, J., K. C.
Brown, B. Hal.
Brown, Fayette
Browne, Dr. A. A.
Browne, Graham W.
Buchanan, A. W. P.
Buchanan, W. J.
Buller, Dr. Frank
Burke, David
Burland, Lt.-Col. J. H.
Busteed, Lt.-Col. E. B. K. C.
Cains, Fred L.
Cains, Geo. L.
Cameron, Dr. J. C.
Cameron, J. A.
Campbell, D. W.
Cantlie, Geo. S.
Cantlie, James A.
Carruthers, James
Carter, Christopher B.
Casgram, Hon. J. P. B.
Casgram, T. Chase
Cassils, Charles
Cassils, Henry B.
Caverhill, Geo.
Christie, Charles R.
Clouston, E. S.
Clouston, W. S.
Cole, Lt. Col. F. Minden
Coristine, James
Costigan, J.
Craik, Robert
Cramp, G. B., K. C.
Crathim, James
Crombie, A. M.
Cross, Selkirk
Davidson, Hon. C. P.
Davidson, James
Davidson, Peers
Davidson, T. Charles
Davies, J. Fry
Davis, Maurice E.
Davis, Mortimer B.
Dawes, A. J.
Dawes, James P.
Dawes, Thomas A.
DeLisle, M. N.
Dickson, J. E. E.
Doull, W. M.
Drinkwater, Charles
Drummond, Hon. Geo. A.
Drummond, Thomas J.
Drummond, Geo. E.
Duclas, Charles A.
Durnford, A. D.
Eadie, Geo. W.
Edye, Col. L.
Ekers, H. A.
Ellis, A. E.
Elmsley, James
Emard, Joseph U.
Evans, A. B.
Evans, Wm. H.
Ewing, Samuel H.
Falconer, Alex.
Farmer, Geo. A.
Ferguson, A. J.
Fisher, R. C.
Fleet, C. J.
Forget, Hon. L. J.
Forget, R. J.
Fuller, Henry J.
Fyshe, Thomas
Galt, Elliott
Gardner, Lt.-Col. Robert
Gardner, Dr. J. J.
Gardner, Dr. Wm.
Gault, Leslie H.
Geoffrion, Arthur
Gillespie, Geo.
Gillespie, James
Gillespie, Thos. S.
Gillett, R. C.
Gillmor, Daniel
Girdwood, Dr. Gilbert
Godfrey, C. H.
Gossler, P. G.
Greene, Geo. A.
Greene, E. Kirk
Hamilton, Arthur
Hampon, Raheck
Hama, George H.
Hannah, George
Hanson, Edwin
Hartt, Geo. F.
Heaton, E. P.
Hebden, E. F.
Hencher, R. F.
Henshaw, F. W.
Hingston, Hon. Sir Wm.
Hinshaw, M. C.
Hodgson, Arthur
Hodgson, John C.
Holland, P. H.
Holt, Charles M.
Holt, H. S.
Hooker, Angus W.
Hooker, George R.
Hope, Wm.
Hosmer, Charles R.
How, Thomas F.
Howard, Ernest
Hurd, O. E.
Hutcheson, Dr. J. A.
Ibbotson, Dr. J. S.
Jack, Watson
Joseph, Henry
Joseph, Horace
Joseph, J. H.
Kerr, Robert
Kerr, Robert
Kessen, Robert B.
Kilpin, Geo. J.
King, J. A. C.
Kohl, George A.
Labatt, Theodore
Lachapelle, Dr. E. P.
Lacoste, Hon. Sir Alex.
Lafleur, Eugene, K. C.
Laing, John D.
Lane, C.
Lau, David
Lau, James
Learmont, Joseph B.
Learmont, Wm. J.
Le Blanc, Hon. P. E.
Le May, E. H.
L'Mesurier, W. W.
Lewis, F. O.

LANGHOFF
Steam Laundry and Dye Works

Mrs. J. LANGHOFF, Proprietor

Kid Gloves and Feathers Cleaned upon Short Notice

Bell Tel. Up 1383

French Cleaning a Specialty

2106 St. Catherine St. Montreal
Just West of Bleury

Order only "The Best"

GURD'S

GINGER ALE
SODA WATER
APPLE NECTAR
CREAM SODA
KOLA, etc., etc.

To be obtained from all first-class Grocers, Hotels and Restaurants

3 Gold, 3 Silver, 5 Bronze Medals and 18 Diplomas awarded for "Superior Excellence"

Charles Gurd & Co., - Montreal

Please see that our Label is on the bottle

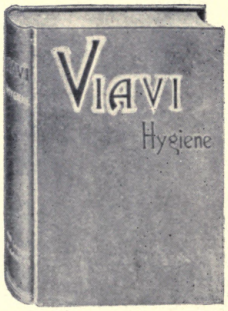

The Viavi

SYSTEM OF TREATMENT

A Progressive Movement, along Educational and Curative lines

97 DRUMMOND STREET MONTREAL

Bell Telephone Up 1085

Lewis, Lansing
Lindsay, Robert
Lonergan, M. S.
Lyman, F. S.
Lyman, Henry H.
McCall, James F.
McCuaig, C. J.
McCuaig, Colin M.
McDiarmid, Alfred
McGill, John J.
McGregor, James
McIntyre, Duncan
McIntyre, J. Malcolm
McKenzie, Peter
McKim, Anson
McLea, R. P.
McMaster, Wm.
McNicoll, David
McPherson, D. A.
Macculoch, Robertson
Macdonald, Alex.
Macdonald, Sir Wm. C.
Macdonnell, Allan R.
MacDougall, Gordon W.
MacDougall, H. S.
MacDougall, Hartland
MacDougall, R. W.
Mackenzie, A. A.
Mackenzie, J. Gordon
MacLennan, F. S.
MacMaster, Donald
MacNider, A.
MacPherson, Duncan
MacTier, A. Douglas
Mainwaring, R. A.
Maltby, W. L.
Marler, H. M.
Marling, J. W.
Massey, Col. Fred.
Mathewson, F. H.
May, Frank W.
Meeker, J. R.
Meighen, Robert
Meldrum, G. H.
Meredith, Fred E.
Meredith, H. Vincent
Miller, Wm. R.
Mitchell, Maj. Victor E.
Molson, Fred W.
Molson, Herbert
Molson, John R.
Molson, H. M.
Monk, F. D.
Morrice, Robert B.
Morrice, David, Jr.
Morris, Hon. A. W.
Morrissey, Thomas L.
Murray, Wm. A.
Nelles, R. Campbell
O'Brien, Hon. James
O'Flaherty, John
Ogden, I. G.
Ogilvie, D. W.
Ogilvy, John
Olds, George
Ouimet, Hon. J. Alderic
Parker, E. W.
Parson, S. K.
Paterson, Alex. T.
Paterson, Alex.
Paterson, Robert MacD.
Paton, Hugh
Pease, E. L.
Peck, Thomas
Peddee, Robert
Perodeau, Hon. N.
Peterson, P. Alex
Peterson, Dr. Wm.
Piddington, Alfred
Pitblado, John
Prefontaine, Raymond
Prevost, Lt.-Col. H.
Pyke, James M.
Ramsay, W. M.
Rankin, John
Rawlings, Edward
Raynes, Charles
Redmond, James
Reid, Arch.
Reid, Robert G.
Richardson, John A.
Riddell, A. F.
Rielle, Joseph
Robertson, Duncan
Roddick, Dr. Thomas
Rolland, Frank F.
Ross, A. Guy
Ross, James
Ross, R. B.
Roy, Adolph V.
Roy, Arthur
Ruttan, Dr. R. F.
Sadler, Geo. W.
Shaughnessy, Sir Thomas
Shaw, Charles T.
Shepard, Dr. F. J.
Sims, A. Haig
Sise, C. F.
Sise, C. F., Jr.
Smith, A. Lapham
Smith, Charles F.
Smith, G. F. E.
Smith, Robert C.
Smith, R. Wilson
Smithers, George H.
Stanway, Wm.
Starkes, Lt.-Col. Geo. R.
Stearns, Harold E.
Stearns, I. H.
Stearns, Seargent P.
Stephens, George
Stevenson, A. W.
Stewart, Dr. James
Strathcona, Lord
Strathy, H. Gordon
Stuart, Ernest
Sutherland, Louis
Tache, Louis
Tait, Hon. Sir Melbourne
Taylor, John
Taylor, Reid
Thebaudeau, Hon. A. A.
Tiffin, C. Lester
Torrance, Wm. F.
Trenholme, C. W.
Turpin, W. J.
Tyre, Robert W.
Van Horne, Sir Wm. C.
Van Horne, Richard B.
Wainwright, Wm.
Wallis, Herbert
Walton, Prof. F. P.
Wanklyn, F. L.
Wardlow, J. W.
Watson, W. W.
Weir, Godfrey
White, Smeaton
White, W. J.
Whitehead, Charles R.
Whitehead, E. A., Jr.
Wilkins, Dr. George
Wilson, A. A.
Wilson, Dr. Charles W.
Wilson, Maj. E. W.
Wilson, James R.
Wilson, John T.
Wolff, Herman H.

Victoria Golf Country Club

Club House at St. Lambert.

OFFICERS.

Charles Stansfield	President.
J. E. Hutcheson	Vice-President.
Charles Alves	Treasurer.
H. S. Bourke	Secretary.

COMMITTEE.

A. E. Harvey
D. J. Barker
T. Wall
W. K. Burnett
D. Beatty
H. A. Jones
W. Galt
J. E. Buchanan
R. Wall

P. H. Punde Os. Boehm

PUNDE & BOEHM

HAIRDRESSERS,
WIG-MAKERS
AND
PERFUMERS

Marcel Waving

Artificial Hairwork of every description. Ladies' Hairdressing, Dyeing, Singeing, Shampooing, Manicuring, Scalp Massage

ALL ORDERS FOR HAIRWORK RECEIVE PERSONAL ATTENTION . .

2365 AND 2367 ST. CATHERINE STREET

Near Peel Street

Telephone Up 3161 MONTREAL

The largest and best equipped establishment in the city

CAPTAIN.

S. Munro.

MEMBERS.

Alves, C. H.
Allan, A.
Allan, R. A.
Arnold, J.
Applegath, J.
Ballantyne, R. M.
Barker, D. J.
Brown, Fayette
Burnett, W. K.
Beatty, D.
Bregent, A. E.
Buchanan, J. E.
Boyd, L. H.
Barry, W. H.
Beaudoin, P. A.
Burnett, J. R.
Beardmore, F. N.
Bourke, H. S.
Baber, W. Crosbie
Blumberg, J. J.
Beck, H. M.
Beaudry, Oscar
Brennan, M. J.
Blair, R. J.
Coyle, A. B.
Cooke, J. P.
Carlind, W. D.
Colvin, A. R.
Coolican, J. J.
Douglas, J. A.
Dobson, Rev. J. R.
Daoust, E.
Drouin, F. B.
Dunsford, H. B.
Dobbin, T. F.
Duncan, W. C.
Dodds, H. C.
Dingman, E. C.
Elliott, H. J.
Eaves, J. L.
Featherstonhaugh, E. I.
Featherston, J. F.
Farrell, A.
Forbes, Geo. A.
Fuller, E. H.
Galt, W. H.
Galt, N. A.
Gould, C. H.
Grove, John A.
Gear, Wm. T.
Griffiths, R. M.
Hampson, R.
Hutchison, T. McC.
Hutchison, J. E.
Henry, Jas.
Hill, Jas.
Hooper, A. W.
Hooper, G. R.
Harvey, A. E.
Hanratty, J.
Hulse, W. H.
Inglis, N. C.
Inman, F.
Jones, H. A.
Kinghorn, D.
Kearney, W. P.
Kenny, L. F.
Langlois, E. J.
Lewis, J. S., Jr.
Laverty, F. J.
Leitch, W. B.
Loring, Robt.
Linton, J. A.
Langlois, S.
Lyman, C. P.
Mussen, W. H. C.
Munro, S.
Mignault, Dr. A.
MacIldowie, J. R.
Meighan, F. S.
Mullin, R. T.
Morgan, J.
Miller, W. R.
Morin, Victor
Munro, A. J.
McMillen, J. E.
McAnulty, T. W.
Macculloch, Hy.
McLean, C. W.
McLennan, B.
McClure, J. H.
McLea, E. H.
Mickleborough, W. B.
McGale, B.
Mussen, H. B.
Nichol, C.
Nichol, J.
O'Halloran, J. M.
Ogilvie, A. E.
Putnam, H. L.
Pangman, C. C.
Pattan, R.
Pacard, A. L.
Punnett, H. G.
Pangman, J. J. M.
Philip, W. A.
Patterson, Wm.
Parker, W. D.
Rykert, E. G.
Reford, A.
Roe, F. G.
Simard, G. A.
Steward, T. G.
Stanway, H. M.
Stansfield, C.
Shaw, B. A.
Spence, D. J.
Short, W. E.
St. Maurice, T.
Sankey, P. A.
Sayer, C.
Stethem, W. J.
Throsby, W. S.
Thomas, C. E.
Tanguay, J. R.
Warminton, J. M.
Walsh, J. C.
Wall, Robt.
Watson, Hugh
Watson, J. C.
Wallace, J. H.
Wall, H.
Williams, G. H.
Williscroft, J. T.
Williams, A. W.
Wright, T. W.
Wilson, R., Jr.

Ladies' Victoria Golf Country Club

OFFICERS.

Mrs. Charles Strangman..... President.
Mrs. Cecil Gordon..... Vice-President.
Miss Ethel Macrae..... Honorary Secretary.
Miss Edith Rawlings..... Honorary Treasurer.

HOUSE COMMITTEE.

Mrs. W. C. Hodgson — Miss Knight — Miss Desbarats

ST. ANDREW'S COLLEGE

TORONTO

A RESIDENTIAL AND DAY SCHOOL FOR BOYS.

NEW BUILDINGS NOW BEING ERECTED

Boys prepared for the Universities and the Royal Military College. Separate Residence for Juniors. Attendance now 250. Modern School Buildings are now being erected on the College property, comprising 24 acres in Rosedale, which is Toronto's healthiest district. Early application is necessary to obtain admission. Calendar sent on request.

REV. D. BRUCE MACDONALD, M. A., PRINCIPAL

St. Margaret's College Toronto

A COLLEGIATE SCHOOL FOR GIRLS IN THE FINEST RESIDENTIAL PART OF TORONTO

ACADEMIC COURSE—University graduates of the highest honor standing at the head of each department. Classes limited. Preparation for the Universities a specialty. Extended course in Literature and Languages for those not completing a University course.

MUSICAL DEPARTMENT—The leading artist musicians of Toronto are on our staff. A large assembly hall and eighteen sound-proof piano practice rooms. Preparation for all the examinations in music. Vocal and instrumental.

ART DEPARTMENT is under the direction of Miss Laura Muntz, the well-known artist.

DOMESTIC SCIENCE—Cooking and the care of the house.

PHYSICAL CULTURE—Under the direction of Dr. Helen MacMurchy.

ELOCUTION—Removal of speech defects, voice culture and the study of lyric, dramatic and narrative selections.

The class rooms were built specially for the work and are thoroughly equipped and properly ventilated.

The residence is distinct from the school in its management and is generously conducted.

Write for illustrated booklet.

Mrs. GEORGE DICKSON, *Lady Principal.* GEORGE DICKSON, M.A., *Director.* (Late Principal Upper Canada College.)

ASHBURY COLLEGE

ARGYLE AVE., OTTAWA, ONT.

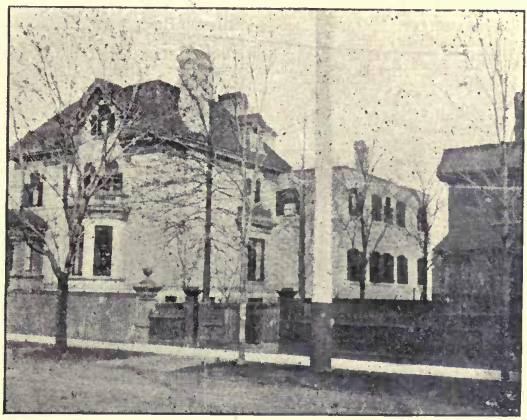

Twenty Boarders.
Fifty
Day Boys Received.

Headmaster — **Rev. Geo. P. Woollcombe,** B. A., Oxford, with staff of five graduates.

Boys prepared for **Royal Military College and Universities.**

Eleven Boys have entered R. M. C. during past five years.

Preparatory Department for little boys.

For Prospectus, apply to the Headmaster.

UPPER CANADA COLLEGE - Deer Park, Toronto, Canada

75TH ANNIVERSARY YEAR FOUNDED IN 1829

Principal, HENRY W. AUDEN, M.A., Cambridge,

AND LATE OF FETTES COLLEGE, EDINBURGH

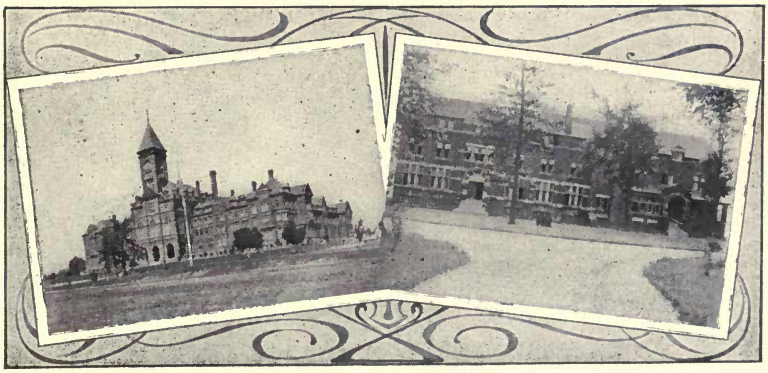

Courses for University and Business. Every facility for the cultivation of sports and athletics. Six Scholarships of $75 each and six of $30 each are open to pupils entering. Special Scholarships for sons of old pupils.

Successes this year: Four University Scholarships, 12 First Class Honors, 34 passes, seven passes into the R. M. C., including first place.

FOR CALENDAR AND ALL OTHER INFORMATION, ADDRESS

THE BURSAR, UPPER CANADA COLLEGE, DEER PARK, ONT.

MEMBERS.

Austin, Mrs. Bury
Arnton, Miss
Buchanan, Miss Amy
Burnett, Miss Isabel
Burnett, Miss Elizabeth
Barnard, Miss
Clay, Miss Eveline
Currie, Miss Tina
Cassils, Miss Edith
Coghlin, Mrs. W. B.
Covernton, Miss Edith
Covernton, Miss
Covernton, Miss Hazel
Converse, Mrs. W.
Crawford, Mrs. Ross
Day, Mrs. J. L.
Drummond, Mrs. J. H.
Dunn, Mrs. J. H.
Dansereau, Miss
de Bury, Mrs. Visart
Fisher, Miss
Gear, Miss
Gnaedinger, Mrs.
Greene, Miss F.
Hill, Mrs. James
Hanson, Miss L.
Henderson, Miss Amy
Judah, Miss Amy
Judah, Miss Sallie
Jacques, Miss L.
Jacques, Miss M.
Jarvis, Mrs.
Kerr, Miss Vera
Keenan, Mrs. C. B.
Linton, Mrs. J.
Lewis, Mrs. F. O.
Le Mesurier, Mrs.
Ludington, Miss
Mackenzie, Miss M.
Martin, Miss E.
MacGibbon, Mrs. L.
McArthur, Miss M.
Monk, Miss
Molson, Miss Eva
Miles, Miss
Pangman, Mrs. O. C.
Riopel, Mrs. Cecil
Rawlings, Miss
Redford, Miss K.
Ritchie, Miss S. C.
Russell, Miss Ella
Stansfield, Mrs.
Springle, Mrs. J. H.
Stevenson, Miss Lucy
Shirres, Mrs.
Smith, Miss L. C.
Taylor, Miss A.
Tyre, Miss
Tyre, Miss L.
Thompson, Miss A.
Wall, Mrs. T. J.
Waud, Miss A.
Waud, Miss G.
Whitney, Mrs. Arthur

OTTAWA CLUB LIST

The Ottawa Golf Club

OFFICERS.

E. J. Chamberlin..... President.
W. H. Rowley..... Vice-President.
J. A. Jackson..... Hon. Secretary-Treasurer.

OFFICERS.

LADIES' BRANCH.

Mrs. H. K. Egan..... President.
Mrs. H. K. Fleming..... Vice-President and Captain.
Miss F. Graham..... Honorary Secretary.

HONORARY LIFE MEMBER.

Renwick, Hugh, Edinburgh, Scotland.

MEMBERS.

Ahearn F. T.
Adamson, Agar, S.A.M.
Ahearn, Thos.
Allan, W. A.
Allan, J. Roberts
Almon, A. U.
Ami, R. M., M.D.
Anderson, W. J.
Anderson, Lt.-Col. W. P.
Anderson, Montague A.
Avery, F. W.
Ames, H. B.
Baskerville, P. J.
Bate, H. A.
Bate, L. N.
Bate, J. M.
Bate, Newell
Beckett, R. M.
Bell, Capt. A. C., A.D.C.
Bethune, C. J. R.
Blackburn, Russell L.
Blackburn, Leonard
Blair, A. Geo., Jr.
Blair, Hon. A. G.
Blanchet, C. A. E.
Booth, C. Jackson
Borden, R. L., K.C., M.P.
Borden, Hon. Sir F. W.
Bradley, Dr. W. I.
Brodrick, A. B.
Bronson, Hon. E. H.
Brophy, Arthur
Browne, J. C.
Bryson, Geo. J.
Burland, Lt.-Col. J. H.
Burn, Geo.
Cameron, Douglas W.
Cameron, C. Stuart
Cameron, W. A.
Campbell, D. C.
Carling, F. W.
Caron, Hon. Sir A. P.
Cartwright, A. D.
Chamberlin, E. J.
Christie, John
Christie, A. H.
Chrysler, F. H., K.C.
Code, R. G.
Coffin, T. C.
Coulter, R. M., M.D.
Caursol, Chas. W.
Courtney, J. M., C.M.G.
Courtney, Maj. R. M.
Courtenay, J. D., M.D.
Cousens, W. C., M.D.
Cook, Fred'k
Coté N. Omer
Creelman, A. R., K.C.
Creighton, R. R.
Crerar, J. P.
Creighton, J. G. A.
Cunningham, J. F.
Currier, J. E. W.
Currier, W. L.
Curle, W. H.
Davies, Sir Louis
Davis, M. P.
Davis, M. P., Jr.
Denny, Col. W. A.
Devlin, W. F. C.
Devlin, Jno. S.
Devlin, R. J.
Dewar, Barrett P.
Dobell, W. M.
Donaldson, Morley
Douglas, R. C.
Dyment, A. E., M.P.
Douglas, H. Townley
Echlin, E. B., M.D.
Edgerly, Johnston
Edwards, Gordon C.
Edwards, C. McP.
Egan, H. K.
Eliot, C. A.
Ewart, J. A.
Ewart, John S., K.C.
Ewing, W. H. Orr
Fauquier, E. F.
Fauquier, G. E.
Finnie, D. M.
Fisher, Hon. Sydney
Fellowes, G. A.
Fleck, Bryce W.
Fitzpatrick, Hon. C., M.P.
Fleck, A. W.
Fleming, Hugh
Fleming, S. H.
Flinterman, Carl D.
Foster, John G.
Fraser, J. B.
Fraser, J. D.
Fraser, W. H. A.
Fripp, A. E.
Fraser, Hugh
French, Guy
Gemmill, J. A.
Gibson, Thos., M.D.
Gibson, J. Goodwin
Gill, Alan
Gill, Robert
Gilmour, John

Girouard, Hon. Justice D.
Glenney, E. J.
Gormully, J. J., K.C.
Gormully, R. G. B.
Gorrell, C. W. F., M.D.
Gourdeau, Lt.-Col. F.
Graham, C. K.
Grant, E. C.
Grant, J. A., M.D.
Guthrie, N. G.
Grant, H. T., M.D.
Hansard, H. H.
Harriss, C. A. E.
Honsley, G. S.
Henderson, G. F.
Herridge, Rev. W. T.
Hill, A. C.
Hill, H. P.
Hogg, F. D.
Hodgins, Lt.-Col. W. E.
Holbrook, J. A. D.
Horsey, A. J., M.D.
Hossack, D. D. Y.
Hughson, W. C.
Hyman, Hon. C. S., M.P.
Irwin, Lt.-Col. D.T., C.M.C.
Irving, Hamilton
Jackson, J. A.
Jarvis, Lt.-Col. A. L.
Jones, C. J.
Jones, L. K.
Jones, C. S.
Kidd, J. F., M.D.
Killam, Hon. A. C.
Kindersley, Capt.
Kohl, Arthur
Lake, Brig.-Gen. P.
Lane, H. B. S.
Larmonth, Norman G.
Latchford, Hon. F. R.
Lefurgey, A.
Lemoine, J. de St. Denis
Leslie, W. L.
LeSueur, E. A.
Lewis, J. Travers, D.C.L.
Logan, H. J., M.P.
McAuliffe, W. H.
McCarthy, L., K.C., M.P.
McConnell, R. G.
McCord, F. A.
McDougal, D. J.
McDougall, J. Lorne, Jr.
McDougall, S.
McGiverin, H. B.
McInnes, Wm.
McKee, A. K.
McLachlin Dan
Macbeth, I.
MacCracken, J. I.
Macdonald, Col. D. A.
Macdonell, H. P.
Machado, J. A.
Mackarell, Thos.
Mackarell, W. W.
MacLaren, Henry
MacLaren, John
MacLaren, J. G.
MacLaren, David
MacMahon, D'Arcy H.
MacTavish, Judge D. B.
Macoun, L. S.
Magee, Chas.
Magee, C. D.
Mann, D. D.
Manuel, John
Manuel, James
Marler, W. L.
Masson, C. J.
Masters, C. H.
Matthews, W. E.
Meredith, R. S.
Merrett, F.
Millett, J. B.
Monk, H. C.
Montizambert, F., M.D.
Mountain, Geo. A.
Mulock, Hon. Sir. Wm.
Murphy, John L.
Murphy, Denis M.P.P.
Murphy, Geo. P.
Nellis, T. F.
Nesbitt, Hon. Wallace
Newby, Frank
Newcombe, E. L., K.C.
Nicholson, Vernon C.
Newton, Capt. A. D. C.
O'Brien, A. H.
O'Connor, W. J.
O'Halloran, G. F.
Orde, J. F.
Osler, E. B., M.P.
Osler, Glyn
Owens, T. P.
Palmer, A. Z.
Palmer, A., Jr.
Panet, L. C.
Panet, Maj. H. S.
Pattee, H. G.
Perley, Geo. H.
Piddington, S.
Powell, C. Berkeley, M.P.P.
Powell, R. W., M.D.
Powell, R. W., Jr.
Powell, F. W.
Powell, M. G.
Pringle, Clive
Pringle, R. A.
Pugsley, J. W.
Pullar, Jas. F.
Read, C. E.
Read, C. E., Jr.
Robertson, Prof. J. W.
Rogers, Lt.-Col. S. M.
Ross, Crawford
Renwick, Hugh (Scotland)
Ross, P. D.
Rothwell, T. G.
Rowley, W. H.
Ruel, G. G.
Rutherford, J. G., M.D.
Rutherford, Lt.-Col. R. W.
Rowley, O. R.
Schreiber, C., C.M.G.
Scott, D'Arcy
Scott, Duncan C.
Scott, W. D.
Scott, Wm.
Sedgewick, Hon. Justice
Shaughnessy, Sir Thos. G.
Sherwood, A. P., C.M.G.
Sherwood, L. P.
Sherwood, Henry L.
Shillington, A. T., M.D.
Sifton, Hon. Clifford
Simpson, Alex.
Simmons, T. L.
Skead, E. S.
Sladen, A. F.
Slater, R. N.
Slater, Leonard
Small, H. B., M.D.
Smellie, J. F.
Smith, J. W.
Smith, W. H.
Smith, Sidney
Soper, Elbert N.
Soper, Warren Y.
Southam, Wilson M.
Southam, H. S.
Southam, W. W.
Sparks, N. Charles
Stewart, Neil
Sutherland, Hon. Jas.
Sweetland, John
Taylor, L. Fennings
Taylor, P. B.
Thompson, John T. C.
Toller, Phillip B.
Todd, A. E. W.
Topley, W. DeC.
Treadgold, A. N. C.
Wainwright, G. C.
Waldo, Edward
Weatherbe, Lt.-Col. P.
Webster, R. E., M.D.
White, Walter G.
Wood, Alfred
Woods, J. W.
Wright, K. P. G.
Worthington, A. N., M.D., M.P.
Williams, Col. J. H., C.M.G.

LADY ASSOCIATE MEMBERS.

Adamson, Mrs. Agar, S.A.M.
Allan, Mrs. J. Roberts
Anderson, Mrs. M. A.
Anderson, Mrs. W. J.
Anderson, Miss Gwendolyn
Avery, Mrs. S. W.
Ami, Mrs. H. M.
Bate, Mrs. Gerald
Bate, Mrs. Newell

Bate, Miss Morna
Bate, Miss Claudia
Bate, Miss Irene
Bate, Miss Ethel
Bate, Miss Eleanor
Beckett, Mrs. R. M.
Bell, Miss Alice
Blackburn, Miss M. A.
Blair, Miss
Borden, Lady
Borden, Miss
Borden, Miss Maude
Borden, Mrs. R. L.
Boulton, Miss
Brodrick, Mrs. A. B.
Brophy, Mrs. W.
Burn, Miss
Burn, Miss Minnie
Burn, Miss G.
Bryson, Mrs. George J.
Cameron, Mrs. Douglas W.
Cameron, Mrs. Stuart
Carling, Mrs. F. W.
Cartwright, Miss M. J.
Cartwright, Miss H. E.
Chamberlin, Mrs. E. J.
Christie, Mrs. A. J.
Christie, Miss Fay
Christie, Miss Kate
Clayton, Miss Honor
Coates, Miss Jessie
Codville, Mrs. J. J.
Coffin, Mrs. T. C.
Courtney, Mrs. J. M.
Crombie, Mrs.
Crombie, Miss
Davis, Miss Agnes K.
Dawson, Miss Hilda
Dewar, Mrs. Barrett P.
Douglas, Miss Louie
Egan, Mrs. H. K.
Eliot, Mrs. C. A.
Echlin, Mrs. C. B.
Fellowes, Miss O.
Fitzpatrick, Miss Alice
Fitzpatrick, Miss May
Fielding, Miss
Fielding, Miss F. M.
Fleck, Mrs. A. W.
Fleck, Miss Rose
Fleming, Mrs. S. H.
Fleming, Mrs. Hugh
Fletcher, Mrs. Jas.
Fortescue, Mrs. L.
Foster, Mrs. John G.
Foster, Miss Kathrine
Gemmill, Miss
Gibson, Mrs. T.
Gill, Mrs. Robert
Gilmour, Mrs. John
Gormully, Mrs. J. J.
Gormully, Miss
Graham, Miss
Grant, Mrs. E. C.
Grant, Mrs. J. A.
Grant, Miss H.
Griffin, Miss M. E.
Grierson, Mrs. Frank
Hall, Mrs. F. W.
Hansard, Mrs. H. H.
Harris, Miss C. D.
Harriss Mrs. C. A. E.
Hemsworth, Miss Elsie
Henderson, Mrs. G. F.
Heward, Mrs. E. H. T.
Hill, Miss Bessie
Hodgins, Mrs. John
Hodgins, Mrs. W. E.
Hogg, Mrs. W. D.
Holbrook, Mrs. J. A. D.
Hughes, Miss Ida M.
Hughson, Miss
Irwin, Miss G.
Jones, Miss Ethel
Jones, Mrs. Ralph
Kidd, Mrs. J. F.
King, Miss Roma
Kittson, Miss
Kohl, Mrs. A.
Lake, Mrs. P.
Lambe, Mrs. L.
Lemoine, Miss
Lemoine, Miss Pauline
LeSueur, Mrs. A. E.
Lewis, Mrs. J. Travers
Lord, Mrs. T. Ellery
McGee, Miss Lily
McGiverin, Mrs. H. B.
Machado, Mrs. J. A.
MacMahon, Mrs. D'Arcy
Marler, Mrs. W. L.
Mackarell, Mrs. T.
MacLaren, Miss Carrie
MacLaren, Mrs. Henry
Meredith, Mrs. Colborne
Montizambert, Miss
Montizambert, Miss R. M. T.
Moore, Mrs. Edward
Moore, Miss Edna
Nesbitt, Mrs. Wallace
Newcombe, Mrs. E. L.
Nicholson, Mrs. Vernon C.
O'Halloran, Mrs. G. F.
Orde, Mrs. J. F.
Osler, Mrs. Glyn
Palmer, Mrs. A. Z.
Palmer, Miss
Perley, Mrs. George H.
Perley, Miss Ethel
Pinhey, Mrs. Harold
Powell, Mrs. C. Berkeley
Powell, Mrs. F. W.
Powell, Miss Edith E.
Powell, Miss Lola
Powell, Miss Majorie
Powell, Miss Gladys
Read, Mrs. Chas. E.
Remon, Mrs. M. E.
Richardson, Miss M.
Rivers, Mrs. Victor B.
Rogers, Mrs. S. Maynard
Ross, Mrs. P. D.
Rowley, Mrs. W. H.
Rutherford, Mrs. R. W.
Schreiber, Mrs. C.
Scott, Mrs. D'Arcy
Scott, Mrs. Duncan C.
Scott, Mrs. Wm.
Scott, Miss Mary
Sewell, Miss Maude
Sherwood, Mrs. A. P.
Sherwood, Miss Ruth
Sifton, Mrs. Clifford
Simpson, Mrs. A.
Skead, Mrs. E. S.
Slater, Miss Mary
Smith, Mrs. Sidney
Smith, Miss Laura
Smith, Miss Elsie
Soper, Mrs. W. Y.
Southam, Mrs. Wilson M.
Sparks, Mrs. N. Charles
Sparks, Miss Mary
Sparks, Miss S.
Spaulding, Mrs. Russell
Stuart, Miss Mary L.
Sweetland, Miss F.
Thistle, Miss
Todd, Miss
Tyrwhitt, Mrs. R. E.
Wade, Mrs. T. B.
Weatherbe, Mrs. Paul
Wicksteed, Miss Winnifred
Williams, Mrs. Hanbury
Williams, Miss Hanbury
Willson, Mrs. T. L.
Wilson, Mrs. R. C.
Woods, Mrs. J. W.
Wright, Mrs. A. R.
Wright, Mrs. N. P. G.

The Rideau Club, Ottawa, Ont.

OFFICERS.

F. Montizambert, M. D., I. S. O..... President.
A. Z. Palmer..... Secretary-Treasurer.

HONORARY MEMBERS.

H. R. H. The Prince of Wales, K. G.

His Excellency The Right Hon. The Earl Grey, Governor-General of Canada.

MEMBERS.

Adamson, A. S. A. M.
Ahearn, Thos.
Allan, W. A.
Allan, Andrew A.
Allan, Sir H. Montagu
Allan, Hugh A.
Allan, J. Roberts
Allan, T. H.
Almon, A. W.
Ames, H. B., M.P.
Anderson, W. J.
Anderson, Montagu A.
Anderson, Lt.-Col. W. P., C.E.
Angus, R. B.
Armour, E. D., K.C., D.C.L.
Armstrong, J. R.
Atwater, A. W., K.C.
Austin, A. F. Bury
Avery, F. W.
Aylen, Henry, K.C.
Aylesworth, A. B., K.C.
Barker, S., M.P.
Barnet, A.
Barwick, Walter, K. C.
Bate, A. H.
Bate, H. Gerald
Bate, H. N.
Beckett, R. M.
Belcourt, Hon. N. A., K.C., LL.D., M.P.
Bell, R., M.D., I.S.O., LL.D.
Bethune, C. J. R.
Bickerdike, R., M.P.
Biggar, Lt.-Col. J. Lyons
Blackburn, R. L.
Blackburn, Russell
Blackstock, T. G., K.C.
Blair, Hon. A. G., K.C.
Booth, J. R.
Booth, C. Jackson
Booth, J. F.
Borden, Hon. Sir F. W., M.D., K.C.M.G., M.P.
Borden, R. L., K.C., M.P.
Boulton, G. D.
Bowell, Hon. Sir McK., K.C.M.G.
Brainerd, Dwight
Bristol, E., M.P.
Brock, W. R., M.P.
Brodeur, Hon. L. P., K.C., M.P.
Brodrick, A. B.
Brophy, G. P., C.E.
Browne, J. C.
Brunet, A.
Burbidge, Hon. Mr. Justice
Burbidge, F. M.
Burland, Lt.-Col. J. H.
Burn, George
Bury, Viscount A. D. C.
Caldwell, A. D.
Calvin, Hiram
Cameron, C. Stewart
Cameron, E. R., K.C.
Cameron, J. A.
Campbell, A. H.
Campbell, D. C.
Caron, Hon. Sir A. P., K.C.M.G., K.C.
Carriere, C. H.
Cartwright, Right. Hon Sir R. J., G.C.M.G., M.P.
Cartwright, Lt.-Col. R., C. M.G.
Casgrain, Hon. T. Chase, K.C., M.P.
Casgrain, Hon. J. P. B.
Chamberlin, E. J.
Chapleau, Major St. O.
Chesterton, Walter
Christie, A. H.
Christie, John
Chrysler, F. H., K.C.
Clark, J. Murray, K.C.
Clergue, F. H.
Clouston, C. S.
Coates, John, C.E.
Code, R. G.
Coffin, T. C.
Conrad, W. G.
Conroy, W. J.
Converse, W. B.
Costigan, Hon. John, M.P.
Coté, N. O.
Cotton, Colonel W. H.
Courtenay, J. D., M.D.
Courtney, R. M.
Courtney, J. M., C.M.G. I.S.O.
Coulter, R. M., M.D.
Coutlee, Lt.-Col. L. W., K.C.
Cowie, F. W.
Cox, Hon. G. A.
Creelman, A. R., K.C.
Creighton, J. G. A.
Crerar, J. P.
Currier, J. E. W.
Daly, R. A.
Davies, Hon. Mr. Justice, K.C.M.G.
Davis, M. P.
Davis, E. P.
Dawes, A. J.
Day, M. H.
Denny, Lt.-Col. W. A. C.
Devlin, R. J.
Dewar, Barrett P.
Dillon, J. St. George
Dillon, R. Lacy
Dobell, W. M.
Domville, Lt.-Col. Hon. J.
Donaldson, Morley, C.E.
Douglas, R. C., C.E.
Drinkwater, Charles
Drummond, Hon. Sir G. A., K.C.M.G.
Duclos, C. A.
Duggan, E. J.
Dyment, A. E., M.P.
Eaton, Capt.
Easson, C. H.
Edgerley, Johnston
Edwards, Hon. W. C.
Edwards, Gordon C.
Egan, H. K.
Eliot, C. A.
Emmerson, Hon. H. R. M.P.
Evans, L.
Ewart, J. S.
Fauquier, E. F.
Fauquier, C. E., C.E.
Fielding, Hon. W. S., M.P.
Finnie, D. M.
Fisher, Hon. S. A., M.P.
Fitzpatrick, Hon. C., K.C. M.P.
Fleck, A. W.
Fleming, Sir S., K.C.M.G.
Fleming, S. H., C. E.
Fleming, Hugh, M.D.
Forget, Hon. J. L.
Foster, J. G.
Foster, G. G., K.C.
Fraser, A. W., K.C.
Fraser, J. B.
Fraser, J. D.
Fraser, W. H. A.
Frost, Hon. F. T.
Fulford, Hon. G. T.
Galt, E. T.
Garland, J. M.
Gervais, H., LL.D., K.C., M.P.
Gear, W. J.
Gemmill, J. A.
German, W. M., K.C., M.P.
Gibson, Hon. W.
Gill, Robert
Gillies, J. A.
Gilmour, John
Girouard, Hon. Mr. Justice
Garmully, J. J., K.C.
Gooderham, W. G.
Gouin, J. A.
Gourdeau, Lt.-Col. F.
Grant, Sir James A., M.D., K.C.M.G.
Grant, J. A., Jr., M.D.
Grant, E. C.
Graves, Col. S. H. P.
Gray, H. H.
Grier, A. Munro, K.C.
Greenshields, J. N., K.C.
Green, Warren L.
Guthrie, N. G.
Hanbury-Williams, Col. J., C.M.G., C.V.O.
Haggart, Hon. J. G., M.P.
Hamilton, C. F.
Hammond, H. C.
Haney, M. J.
Hanson, Wm.
Harris, C. A. E.
Hartney, E. P.
Harty, Hon. Wm., M.P.
Harvey, H. A.

Haultain, Hon. F. W. G.
Hellmuth, J. F., K.C.
Henderson, G. F.
Hill, A. C.
Hill, H. P.
Hinton, W. P.
Hodgins, Lt.-Col. W. E.
Hogg, W. D., K.C.
Hosmer, C. R.
Hossack, D. D. Y.
Hughson, W. C.
Hutchison, Wm.
Hyman, Hon. C. S., M.P.
Idington, Hon. Mr. Justice
Irwin, Lt.-Col. D. T., C.M.G., Hon. A.D.C.
Jarvis, Lt.-Col. A. L.
Jackson, J. A.
Jennings, W. T., C.E.
Jones, C. J., I.S.O.
Jones, L. K.
Jones, Hon. L. Melvin
Keefer, C. H., C.E.
Keefer, T. C., C.M.G.
Kemp, A. E., M.P.
Kerr, Hon. J. K., K.C.
Kidd, J. F., M.D.
Killam, Hon. Mr. Justice
King, W. L. MacKenzie, LL.D.
King, W. F.
Kingsmill, Nicol, K.C.
Kirchhoffer, Hon. J. N.
Klock, J. B.
Klock, R. A.
Kydd, George
Lafleur, E., K.C.
Lake, Brig.-Gen. P.
Lake, R. S., M.P.
Lambe, L. M.
Lash, Z. A., K.C.
Laurier, Right Hon. Sir. Wilfrid, G.C.M.G., M.P.
Lefurgey, A. A., M.P.
Lemieux, Hon. R., K.C., M.P.
Lemoine, J. de St. D.
LeSueur, E. A.
LeSueur, W. D.
Lewis, J. Travers, D.C.L.
Lewis, F. O.
Lindsay, G. G. S., K.C.
Linton, E.
Logan, H. J., M.P.
Lougheed, Hon. J. A., K.C.
Low, A. P.
Lyon, L. M.
Macdonald, Col. D. A., I.S.O.
Macdonald, Randolph
Macdougal, S.
Macdougall, J. M., K.C.
Machado, J. A.
Mackay, Hon. R.
Mackarell, T.
Mackintosh, Hon. C. H.
Maclaren, Albert
Maclaren, Alexander
Maclaren, David
Maclaren, H., M.D.
Maclennan, F. S., K.C.
McCarthy, L. G., K.C., M.P.
McLeod, H. A. F., C.E.
McConnell, R. G.
McCord, F. A.
McCuaig, C. J.
McDougall, D. J., M.P.P.
McGiverin, H. B.
McInnes, Wm.
McKeen, Hon. D.
McKenzie, Wm.
McLachlin, D.
McLaren, J. B.
Maclean, W. F., M.P.
McMullen, J. E.
McNeill, Alexander
McPherson, W. D.
McRae, Hector
MacTavish, Judge, K.C.
Magee, Charles
Magee, F. A.
Macoun, L. S.
Mann, D. D.
Manuel, John
Manuel, James
Markey, F. H.
Marler, W. L.
Mather, John
Matheson, R. B.
Masters, C. H., K.C.
May, A. F.
Meighen, F. S.
Meredith, F. E., K.C.
Meredith, R. S.
Mills, James, LL.D.
Mitchell, Hon. Wm.
Minnes, R. C., M.D.
Monk, G. W.
Monk, H. C.
Monk, F. D., K.C., M.P.
Montizambert, F., M.D., I.S.O., F.R.C.S., D.C.L.
Moore, W. S.
Morrison, Aulay, K.C., M.P.
Mountain, G. A., C.E.
Mulock, Hon. Sir W., K.C.-M.G., K.C., M.P.
Murphy, Denis, M.P.P.
Murphy, J. L.
Nanton, A. M.
Nellis, T. F.
Nesbitt, Hon. Mr. Justice
Newby, Frank
Newcombe, E. L., K.C.
Newton, Capt., D.O.C., A.D.C.
Nicholson, V. C.
Nicolas, F.
Northrup, W. P., M.P.
Nossé, Hon. Tatz-Goro
O'Brien, A. H.
O'Connor, D., K.C.
Ogilvie, Shirley
O'Halloran, G. F.
Orde, J. F.
Osler, E. B., M.P.
Osler, Glyn
Owen, L. L.
Palmer, A. Z.
Paterson, Hon. Wm., M.P.
Pattee, G. B.
Patterson, Hon. J. C., K.C.
Perley, G. H.
Piddington, S.
Pinault, Col. L. F., C.M.G.
Polson, F. B.
Pope, Joseph, C.M.G.
Pope, R. H., M.P.
Pottinger, D., I.S.O.
Powell, C. Berkeley, M.P.P.
Powell, R. W., M.D.
Powell, F. W.
Prefontaine, Hon. R., K.C., M.P.
Prevost, L. C., M.D.
Pringle, Clive
Pringle, R. A., M.P.
Provand, A. D.
Pugsley, J. W.
Read, C. E.
Redfern, J. H.
Reford, R. W.
Reid, J. D., M.D., M.P.
Reid, Robt.
Ritchie, J. A.
Robertson, J. W.
Robinson, Christopher, K.C.
Robinson, Hiram
Rosamond, B., M.P.
Ross, James, C.E.
Ross, P. D.
Rowley, W. H.
Ruel, G. G.
Rutherford, Lt.-Col. R. W.
Rutherford, J. G., M.D.
Schreiber, C., C.M.G.
Scott, D'Arcy
Scott, Hon. R. W., K.C.
Scott, J. G.
Seagram, J. E., M.P.
Secretan, J. H. E., C.E.
Sedgewick, Hon. Mr. Justice
Shaughnessy, Sir Thos. G.
Sherwood, Lt.-Col. A. P., C.M.G., Hon. A.D.C.
Shepley, G. F., K.C.
Shillington, A. T., M.D.
Sifton, Hon. C., K.C., M.P.
Simpson, Alex.
Simpson, Louis
Sinclair, R. V.
Sise, C. F.
Skead, E. S.
Sladen, A. F.
Slater, R. N.
Smellie, J. F.
Smith, C. J.
Smith, Lt.-Col. H. R., I.S.O., Hon. A.D.C.
Smith, Hon. E. O.
Smith, R. C., K.C.
Smith, J. W.
Sparkes, G. S.
Spencer, C. W.
Soper, W. Y.

Southam, H. S.
Southam, W. M.
Starke, Lt.-Col. G. R.
Stewart, Archibald
Stewart, Douglas
Stewart, D. M.
Stewart, Neil
Strathcona and Mount Royal, The Right Hon. Baron, G.C.M.G.
Strong, The Rt. Rev. Hon. Sir Henry
Sweetland, Mr. Sheriff
Taschereau, The Rt. Hon. Sir. H. Elzear, Chief Justice of Canada
Taylor, L. F.
Taylor, Plunket B.
Templeman, Hon. Wm.
Thompson, G. F.
Thompson, Lt.-Col. A., M.P.
Thompson, A. W.
Thompson, F. W.
Thompson, John
Tilton, Col. John
Tisdale, Lt.-Col. Hon. D., K.C., M.P.
Todd, A. E. W.
Todd, J. W.
Torrence, J.
Trotter, Capt. D. S. O., N.D.C.
Turner, Col. C. E.
Tyrrell, J. B.
Van Horne, Sir William, K.C.M.G.
Vidal, Col. B. H.
Wainwright, Wm.
Wakeham, Commander W., M.D.
Waldo, Edward
Walker, F. H.
Walker, B. E.
Ward, H. A., M.P.
Warren, H. D.
Weatherbe, Lt.-Col. P.
White, Hon. Peter
White, W. G.
White, Lt.-Col. Wm., C.M.G.
White, Lt.-Col. Fred., C.M.G.
White, W. R., K.C.
White, W. J., K.C.
Wicksteed, Major H. A.
Wilkinson, C. H.
Wilson, N. F.
Wilson, R. C.
Willson, T. L.
Wood, Hon. Josiah
Woods, J. W.
Young, C. A.

SUPERNUMERARY MEMBERS.

Bennett, R. A.
Burns, C. B.
Burns, W. H.
Carling, Hon. Sir John, K.C.M.G.
Calderon, A. M.
Dewdney, Hon. Edgar
French, F. C., K.C.
Godfrey, J. J.
Hale, Jeffery
Langevin, Hon. Sir H. L.
Lavergne, Hon. Mr. Justice
Middleton, W. H.
McKay, T. M.
McKay, W. M.
Reed, Hayter
Russell, J. W.
Shannon, R. W.

QUEBEC CLUB LIST

QUEBEC GARRISON CLUB

Col. J. F. Turnbull..... President.
A. H. Cook, K. C..... Vice-President.
Capt. Wm. H. Petry, 8th Regt. Royal Rifles.. Secretary-Treasurer.

Ahern, Capt. A.
Amyot, Lt.-Col. A.
Auger, A. J.
Aylwin, T. C.
Atwater, Hon. A. W.
Archambault, Hon. H.
Amyot, G. E.
Allard, Louis
Ashmead, Major A.
Archer, Charles
Almon, W. B.
Atkinson, Lieut. H. C.
Allan, Hugh A.
Bennett, S. Sloane
Bennett, W. Sloane
Blanchet, Hon. Judge Jean
Boswell, Vesey
Breakey, John
Breakey, W.
Burstall, Capt. J. F.
Boswell, J. K.
Brown, H. B.
Boswell, A. W.
Boswell, C. E. Allan
Benyon, Capt. J. A.
Beemer, H. J.
Bonner, G. T.
Boisseau, Louis
Billet, J. G.
Breakey, D.
Belleau, Neuville
Benson, Lt.-Col. T. R.
Bayne, H. D.
Brown, W. Graham
Balfour, Geo. H.
Belleau, Geo.
Boulanger, Lt.-Col. T. L.
Burnham, Capt. J. G.
Casgrain, Hon. T. Chase
Corriveau, P.
Carrier, L. Auguste
Champion, Capt. W. S.
Carrier, C. H.
Chambers, E. T. D.
Charlebois, J. A.
Cook, A. H.
Colston, Amos J.
Carrell, F.
Cook, W.
Cassils, Chs.
Christensen, N.
Carrier, A. F.
Cox, A. A.
Cannon, L. A.
Cockburn, F. J.
Cochrane, A. H.
Cronholm, F.
Choquette, Hon. A.
Dobell, Wm. M.
Duchesnay, Lt.-Col. T. J.
Dunbar, Lt.-Col. J. S.
Dunn, Stuart H.
Davidson, Capt. R. J.
Déry, Arthur
Davie, Geo. T.
Drum, Maj. Lorne, A.M.C.
Dobell, Lieut. A. C.
Duggan, E. J.
Duggan, F. M.
Duquet, C.
Davidson, Major W. H.
Doucet, Capt. A. E.
Davis, M. P.
Dubord, E.
Delaney, Capt. W. H., A.M.C.
Dunn, Albert
Dodds, Capt. W. O. H.
Evans, Lorenzo
Easton, Irving B.
Fitch, Edson
Forsyth, Lt.-Col. J. B.
Fages, Major A. O.
Forget, Rodolphe
Farley, Lt.-Col. A. A.
Fabre, Paul
Gingras, Joseph
Gregory, John U.
Griffith, Wm. Alex.
Gravel, A. S.
Grundy, F.
Gaudet, Lt.-Col. F. M.
Goodday, Capt. H. R.
Gibsone, Capt. Geo. F.
Garneau, Capt. Hon. E. B.
Garneau, Capt. J. Geo.
Geggie, D. H.
Garneau, Hon. P.
Gardiner, T. H. R.
Gouin, Hon. Lomer
Gaudet, J. E.
Gilmour, Capt. Kenneth
Gorrie, A. J.
Gibsone, Capt. Wm.
Hale, E. J.
Hamilton, John
Hethringten, Major T. S.
Holloway, Capt. F.
Huot, Philippe
Hunt, Capt. Arthur F.
Home, W. A.
Hearn, Jno. G.
Henry, General W. W.
Hance, J. B.
Hooper, Angus W.
Hoare, E. A.
Hughes, Lieut. H. Thorsby
Holt, J. H.
Holman, G. U. G.
Hamilton, J. W.
Hill, Lieut. C. H.
Heward, Lieut. S. B.
Harrison, Birge
Hone, Jules
Hinds, W. G.
Hewat, H. H.
Ives, Dr. A. Scoott
Joseph, Andrew C.
Jones, Lt.-Col. G. E. Allen
Johnston, J. A., M. D.
Kennedy, Harold
King, Chas.
Kennedy, Murray
Kerr, Walter Raleigh
Lindsay, Lt.-Col. Crawford
Lavery, Jos. I.
Lanctot, Chas. B.
Langelier, Hon. C.
LaRue, Roger
Laliberté, Major Edmond
Letellier, J. B. E.
Letellier, Blaise
Lavoie, N.
LaRue, Ernest
Laird, John
Lavigne, A.
Lane, J. E.
Lindsay, Capt. W. P.
Langelier, Hon. F.
Lyon, L. Maxwell
Lotbinière, Ed. Joly de
Lejeune, Henry
Lemieux, Hon. Rodolphe

Machin, H. T.
McPherson, W. M.
Malouin, Albert
Meredith, E. G.
Méthot, E. W.
McLimont, Wm.
McLimont, J. C.
Macdougall, Thos.
Menier, Henri
Martin-Zédé, Georges
Mullarkey, J. P.
Murphy, J. E.
Markey, Fred. H.
Melville, H. H.
Marsh, W. A.
Murphy, J. J.
McKenzie, P. S. G.
McConnel, W. G.
McCarthy, F. M.
Menier, Georges
MacDougall, Lt.-Col. J. C.
McCorkill, Hon. J. C.
Myard, Henri
MacDougall, Alex.
Neilson, Col. J. L. H.
Nesbitt, E. T.
O'Meara, D. D.
O'Meara, J. S.
O'Meara, Mark
Oliver, G. Seddon
Ogilvie, Capt. A. T.
Ogilvie, Norman C.
O'Farrell, Capt. Geo. D.
Panet, Capt. A. de Lotbinière
Pelletier, Hon. L. P.
Pentland, Chas. A.
Pinault, Col. L. F.
Price, Capt. William
Patton, Reginald C.
Parent, Hon. S. N.
Patenaude, L. N.
Pelletier, Col. Oscar
Petry, Capt. W. H.
Price, H. M.
Pigot, C. J.
Price, Capt. H. E.
Price, Lieut. A. J.
Page, G. S.
Power, Wm.
Parke, Major Geo. H., A.M.C.
Papineau, Lieut. D. D.
Peters, Capt. J. B.
Ray, Lt.-Col. Walter J.
Roy, Rodolphe
Robertson, Alexander
Ross, J. T.
Ritchie, John
Ross, F. W.
Renfrew, Gordon C.
Reed, Hayter
Roy, P. A.
Rattray, D. J.
Ross, Sur.-Maj. H. R.
Russell, W.
Scott, Lt.-Col. B. A.
Seaton, W.
Sharples, Hon. John
Sharples, H. H.
Sharples, Archibald
Sheppeard, Major H. C.
Shaugnessy, Sir Thos. G.
Smith, H. Stanley
Stuart, G. G.
Shaw, Wm.
Scott, Geo. C.
Scott, Lt.-Col. E. G.
Smith, Harcourt
Sharples, Capt. J. J.
Scott, Major Jas. A.
Smith, Major Geo. R.
Scott, J. G.
Slade, Edward
Scott, Louis G.
Smith, R. C.
Stevenson, Lieut. M. S.
Sewell, Col. C. C., A.M.C.
Smith, C. J.
Tessier, Ulric
Tessier, Hon. Jules
Thomson, Geo. H.
Thomson, Lt.-Col. D. C.
Turnbull, Lt.-Col. J. F.
Turner, Lt.-Col. R. E. W., V.C., D.S.O.
Thomas, Wm. S.
Thibaudeau, Hon. A. A.
Talbot, O. E.
Turgeon, Hon. A.
Talbot, Major Aimé
Turcotte, Félix
Taschereau, Alex.
Torrens, C.
Tanguay, Geo.
Turner, Hon. R.
Trudel, Capt. Emile
Taschereau, C. Edmond
Vallière, Philippe
Vandry, G. A.
Wade, Ed. Harper
White, Lt.-Col. Geo. Rolt
Whitehead, Lt.-Col. E. A.
Wilson, Col. J. F.
Würtele, Lt.-Col. E. F.
Welch, Robert C.
White, W. J.
Wells, Capt. F. M.
Watson, Capt. D.
Walcot, C. W.
Wilkie, Lieut. C. S.
White, Capt. Basil

Quebec Golf Club

OFFICERS.

Harold Kennedy ..... Captain.
C. Bernard Beamish..... Honorary Secretary.
R. Meredith ..... Honorary Treasurer.

MEMBERS.

Alleyn, E.
Ahern, G. Stuart
Anderson, D.
Anderson, P.
Balfour, G. H.
Bennett, S. S.
Bennett, W. S.
Blanchet, Hon. Judge
Blanchet, J. S.
Bignell, H. B.
Balfour, Rev. Canon
Boulton, A. B.
Brodie, W.
Brodie, Alex.
Binks, C. H.
Breakey, John
Breakey, I.
Boswell, Vesey
Burstall, John
Bigg, Rev. H. R.
Bowen, J.
Banks, W. J.
Carrell, Frank
Champion, W. S.
Clark, Rev. Wylie C.
Casault, L.
d'Eschambault, A. M. F.
Doughty, A. C.
Davidson, W. A.
Fitch, Edson
Fitzpatrick, Hon. C.
Fitzpatrick A.
Foy, H. C.
Garneau, Geo.
Garneau, E. L.
Garneau, E. B.
Gaudet, Major F. M.
Geggie, D. N.
Gibsone, G. F.
Gillespie, J. S.
Griffiths, W. A.
Home, W. A.
Holt, J. H.
Home, Frank
Hall, W. C. J.

Hamilton, John
Holt, J. H.
Hall, Bryan
Hinds, W. G.
Johnston, W. W., Jr.
Johnston, J., M.D.
Kennedy, Murray
Kains, W. H.
Laurie, A.
Lemesurier, W. P.
Laverey, J. J.
Lajeune, H.
Lemesurier, S.
Law, W. V.
Major, G. R.
Machin, H. T.
Macpherson, W. M.
MacDougall, Thos.
McGreevy, M. S.
Meredith, E. G.
Marsh, W. A.
McConnell, W. G.
Molson, Kenneth
McCarthy, J. M.
McGill, C. F.
Massey, W. M.
Massey, V. M. P.
McCuaig, Rev. W. W.
Ogilvie, Capt. A. T.
Owen, P. G.
Parmallee, G. W.
Painchaud, A. J.
Parke, Geo., M.D.
Patton, R. C.
Patton, W. A.
Peters, J. B.
Price, W.
Petry, W. H.
Piddington, T. A.
Power, J.
Poston, Edward
Rainsford, Rev. D.
Reed, Hayter
Ross, John Theo.
Reed, R. H.
Rae, David
Scott, Hope
Scott, H. L.
Sharples, H. H.
Sheppard, Major H. C.
Sloan, W. P.
Sloan, S.
Smith, C. C.
Smith, A. C.
Shaw, C. H.
Smith, H. S.
Strang, Ross
Shearer, J. R.
Stavely, H. L.
Stavely, Wm.
Stocking, Frank
Thomas, W. S.
Tessier, U.
Tessier, Geo.
Thomson, Geo.
Thomson, H. S.
Turcott, P.
Von Iffland, Rev. Canon
Von Iffland, L. D.
Williams, Rev. Dean
Wurtele, E.
Whitehead, A. B.
Woodley, S.
Walcot, W. W.
Waagen, E. J.
Young, G. B. Symes

Quebec Ladies' Golf Club

OFFICERS.

Mrs. J. C. McLimont..... President.
Mrs. B. A. Scott..... Vice-President.
Mrs. H. C. Foy..... Captain.
Miss Turner ..... Hon. Secretary-Treasurer

COMMITTEE.

Mrs. Meredith.
Mrs. Ahern.
Mrs. Hugh Browne.
Mrs. Dobell.
Miss Lindsay.

MEMBERS.

Ahern, Miss D.
Aylwin, Mrs.
Bennett, Miss M.
Bossé, Miss
Boswell, Miss H.
Boswell, Miss L.
Boulton, Mrs.
Breakey, Miss A.
Breakey, Mrs. J.
Burstall, Miss A.
Casault, Miss L.
Casault, Miss M.
Duggan, Mrs.
Evans, Miss M.
Foy, Mrs. C.
Gaudet, Mrs.
Gilmour, Mrs.
Hall, Miss B.
Hamilton, Mrs. J.
Hoare, Miss W.
Holt, Mrs.
Home, Mrs. N.
Husters, Mrs.
Irvine, Miss
Jones, Miss C.
Joseph Miss M.
Kennedy, Mrs. H.
Macpherson, Mrs.
Meredith, Miss
Meredith, Miss M.
McCarthy, Mrs.
Molson, Mrs. K.
Parmelee, Miss
Price, Mrs. H.
Price, Mrs. N.
Price, Miss
Scott, Miss M.
Scott, Miss J.
Shehyn, Miss
Sewell, Miss Mabel
Sewell, Miss Maude
Shaw, Miss M.
Smith, Mrs. H.
Stain, Miss G.
Thomson, Miss
Thomson, Miss R.
Thomson, Mrs. J.
Thomson, Mrs. G. H.
Turner, Miss E. C.
Whitehead, Mrs.

BROWN BROS.

LIMITED

THE WINDSOR MARKET

ESTABLISHED 1839

EXPORTERS OF
Canadian Lamb, Game, Etc.

IMPORTERS OF
Fine Table Delicacies

A COMPLETE MARKET

Comprising Meats, Vegetables and Fruits, Fish, Game and Poultry, and Delicatessen Departments

HEADQUARTERS FOR CONNOISSEURS IN MONTREAL

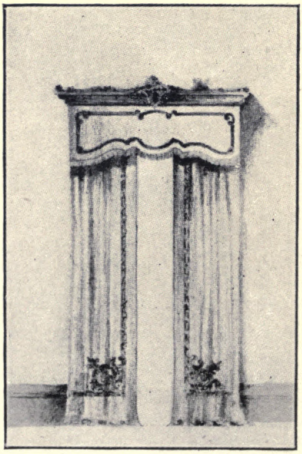

PHONE UP 2856

GEORGE HAYSEY

33 BELMONT ST.

Fine Upholstering

DRAPERIES AND CARPETS

CARPETS CLEANED
MADE AND LAID

THE ROYAL FAMILY

THE SOVEREIGN

Residences.— Buckingham Palace; Windsor Castle; Sandringham Hall, Norfolk; Balmoral, Ballater, N. B.

His Majesty King Edward VII., born 9 Nov., 1841; succeeded his mother. Victoria, 22 Jan., 1901; married 10 March, 1863, Princess ALEXANDRA CAROLINE MARIE CHARLOTTE LOUISE JULIA, born 1 December, 1844, eldest daughter of King of Denmark. Surviving issue —

	Born
Prince of Wales (George Frederick Ernest Albert)	3 June, 1865

H.R.H. married 6 July, 1893, Princess VICTORIA MARY of Teck, and has issue —

Prince EDWARD ALBERT CHRISTIAN GEORGE ANDREW PATRICK DAVID . .	23 June, 1894
Prince ALBERT FREDERICK ARTHUR GEORGE	14 Dec., 1895
Princess VICTORIA ALEXANDRA ALICE MARY	25 Apr., 1897
Prince HENRY WILLIAM FREDERICK ALBERT	31 Mar., 1900

Princess Louise Victoria Alexandra Dagmar, Duchess of Fife, born 20 February, 1867; married 27 July, 1889, the Duke of Fife, K. T., and has issue —

Lady ALEXANDRA VICTORIA ALBERTA EDWINA LOUISE DUFF	17 May, 1891
Lady MAUD ALEXANDRA VICTORIA GEORGIA BERTHA DUFF	3 Apr., 1893
Princess Victoria Alexandra Olga Mary	6 July, 1868

Princess Maud Charlotte Mary Victoria, born 26 Nov., 1869, married 22 July, 1896, Prince Charles, 2d son of the Crown Prince of Denmark.

FAMILY OF THE LATE DUKE OF SAXE-COBURG

H.R.H. married 23 January, 1874, the Grand Duchess MARIE ALEXANDROVNA of Russia, born 17 October, 1853; he died 30 July, 1900, and left issue —

Princess MARIE ALEXANDRA VICTORIA, born 29 October, 1875, married 10 January, 1893, Prince FERDINAND of Roumania, and has issue —

Prince CAROL	15 Oct., 1893
Princess ELIZABETH	11 Oct., 1894

Princess VICTORIA MELITA, born 25 November, 1876; married 19 April, 1894, Grand Duke of Hesse (marriage dissolved 21 December, 1901), and has issue —

Princess ELIZABETH MARIE ALICE VICTORIA	11 Mar., 1895

Princess ALEXANDRA LOUISE OLGA VICTORIA, born 1 September, 1878; married 1896, Hereditary Prince of Hohenlohe-Langenberg, and has issue —

Prince GODEFROI . -	24 Mar., 1897
Princess BEATRICE LEOPOLDINE VICTORIA	20 Apr., 1884

FAMILY OF THE DUKE OF CONNAUGHT

Residence.— Bagshot Park, Surrey.

H.R.H. married 13 March, 1879, Princess LOUISE MARGARET ALEXANDRA VICTORIA AGNES, born 25 July, 1860, daughter of Prince Frederick Charles of Prussia, and has issue —

Princess MARGARET VICTORIA AUGUSTA CHARLOTTE NORAH	15 Jan.. 1882
Prince ARTHUR FREDERICK PATRICK ALBERT	13 Jan., 1883
Princess VICTORIA PATRICIA HELENA ELIZABETH	17 Mar., 1886

THE S. CARSLEY CO. LIMITED

Conceded by All to Be

MONTREAL'S GREATEST STORE

Some of the Goods the Big Store Sells:

Basement

Groceries
Provisions
Hams, Bacons
Teas, Coffees
China
Glassware
Souvenir China
Jardinieres
Lamps
Gas Fittings
Woodenware
Refrigerators
Brushes
Wringers
Garden Seeds
Hardware
Oil Stoves
Lawn Mowers
New Pasteurizing Filter

Ground Floor

Umbrellas
Ladies' Gloves
Silks, Ribbons
Men's Furnishings
Furs and Wools
Hosiery, Laces
Small Wares
Prints and Corsets
Flannels
Embroideries
Underwear
Boots and Shoes
Books, Stationery
Trimmings
Dress Goods
Linens and Cottons
Handkerchiefs
Silverware
Cutlery, Notions

First Floor

Jackets, Capes
Costumes
Silk Blouses
Silk Skirts
Washing Blouses
Whitewear
Ladies' Wrappers
Flowers, Feathers
Bathing Suits
Baby Linen
Millinery
Ready-to-wear Hats
Children's Mantles
Tailoring Dep't
Men's Clothing
Waterproofs
Boys' Clothing
Hats and Caps

Second Floor

Carpets
Turkish Rugs
Oil Cloths
Art Draperies
Tapestry Curtains
Lace Curtains
House Furnishings
Wall Paper
Harness, Saddles
Traveling Rugs
Trunks, Valises
Bicycles
Sewing Machines

Third Floor

Furniture
Hall Stands
Book Cases
Brass Bedsteads
Chiffonieres
Bureaus
Bedroom Furniture
Dining-room Sets
Bedding
Office Furniture

Fourth Floor

Boats
Launches
Outdoor Games
Baskets
Expresses
Tricycles
Toys
Baby Carriages
Sporting Goods
Fishing Tackle

Fifth Floor

Art Gallery
Restaurant
Waiting Parlors
Writing Room
Pictures and Framing

General Dining Hall, Waiting and Writing Parlors on 5th Floor
Gentlemen's Restaurant, Reading and Toilet Rooms on 6th Floor

THE S. CARSLEY CO. LIMITED

1765 to 1783 Notre Dame, 105 to 113 St. Peter, 184 to 194 St. James Sts., MONTREAL

FAMILY OF THE LATE DUKE OF ALBANY

H.R.H. married 27 April, 1882, Princess HELEN, born 17 February, 1861, daughter of the late Prince George of Waldeck; he died 28 March, 1884, and left issue—

	Born
Princess ALICE MARY VICTORIA AUGUSTA PAULINE	25 Feb., 1883
Duke of Saxe-Coburg (LEOPOLD CHARLES EDWARD GEORGE ALBERT)	19 July, 1884

FAMILY OF THE LATE EMPRESS FREDERICK

H.R.H. married 25 January, 1888, late FREDERICK, Crown Prince of Prussia, afterwards German Emperor; she died 5 August, 1901, and left issue—

WILLIAM II, German Emperor	27 Jan., 1859
Hereditary Prince of Saxe-Meiningen	27 July, 1860
Prince HENRY of Prussia, K. G., G. C. B.	14 Aug., 1862
Princess VICTORIA of Schaumburg-Lippe	12 Apr., 1866
Princess SOPHIA D. U. A., Duchess of Sparta	14 June, 1870
Princess MARGARET BEATRICE F. of Hesse	22 Apr., 1872

FAMILY OF THE LATE PRINCESS ALICE, GRAND DUCHESS OF HESSE

H.R.H. married 1 July, 1862, the late Grand Duke of Hesse; she died 14 December, 1878, and left issue—

Princess LOUISE of Battenberg (VICTORIA)	5 Apr., 1863
Grand Duchess SERGE of Russia (ELIZABETH)	1 Nov., 1864
Princess HENRY of Prussia (IRENE MARIE)	11 July, 1866
Grand Duke of HESSE, K. G. (ERNEST LOUIS)	25 Nov., 1868

Empress of RUSSIA (VICTORIA ALICE), born 6 June, 1872, married the Czar, 26 November, 1894, and has issue—

The Grand Duchess OLGA	15 Nov., 1895
The Grand Duchess TATIANA	10 June. 1897
The Grand Duchess MARIE	14 June, 1899
The Grand Duchess ANASTASIA	18 June, 1901

FAMILY OF THE PRINCESS HELENA

Residence.—Cumberland Lodge, Windsor Park.

H.R.H. married 5 July, 1866, Prince FREDERICK CHRISTIAN C. A. of Schleswig-Holstein, born 22 January, 1831, and has issue—

Prince ALBERT JOHN C. F. A. GEORGE	26 Feb., 1869
Princess VICTORIA of Schleswig-Holstein	3 May, 1870
Princess LOUISE AUGUSTE of Schleswig-Holstein	12 Aug., 1872

PRINCESS LOUISE

Residence.—Kensington Palace, W; Roseneath, Dumbartonshire, N.B.

H.R.H. married 21 March, 1871, Marquis of Lorne. *See* Duke of Argyll.

FAMILY OF THE PRINCESS BEATRICE

Residence.—Osborne Cottage, Whippingham, Isle of Wight.

H.R.H. married 23 July, 1885, the late Prince HENRY MAURICE of Battenberg, who died 20 January, 1896, and has issue—

Prince ALEXANDER ALBERT	23 Nov., 1886
Princess VICTORIA EUGENIE JULIA ENA	24 Oct., 1887
Prince LEOPOLD ARTHUR LOUIS	22 May, 1889
Prince MAURICE VICTOR DONALD	3 Oct., 1891

JAEGER PURE WOOL Underwear

Fleece Dressing Gown.

IS made in a large variety of styles, shapes and qualities; in Combination Suits and separate garments for Ladies, Gentlemen and Children, in light, medium and heavy weights for all seasons.

Guaranteed Against Shrinkage

Dressing Jackets and Gowns of Every Description

Send for Dr. Jaeger's Treatise on
"HEALTH CULTURE"
and Illustrated Catalogue No. 34

Dr. Jaeger's Sanitary Woollen System Co.

Limited.

2206 St. Catherine Street, MONTREAL

WINNIPEG DEPOT - - 286 Postage Avenue

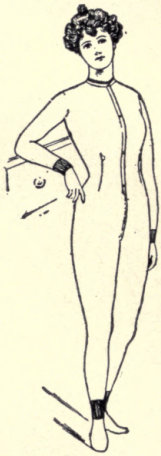

ROBINSON & CO.

Caterers and Confectioners

Wedding Receptions Luncheons Afternoon Teas

Bell Tel. Up 1887-1888 2653 St. Catherine Street

HIS MAJESTY'S THEATRE

DIAGRAM OF RESERVED SEATS

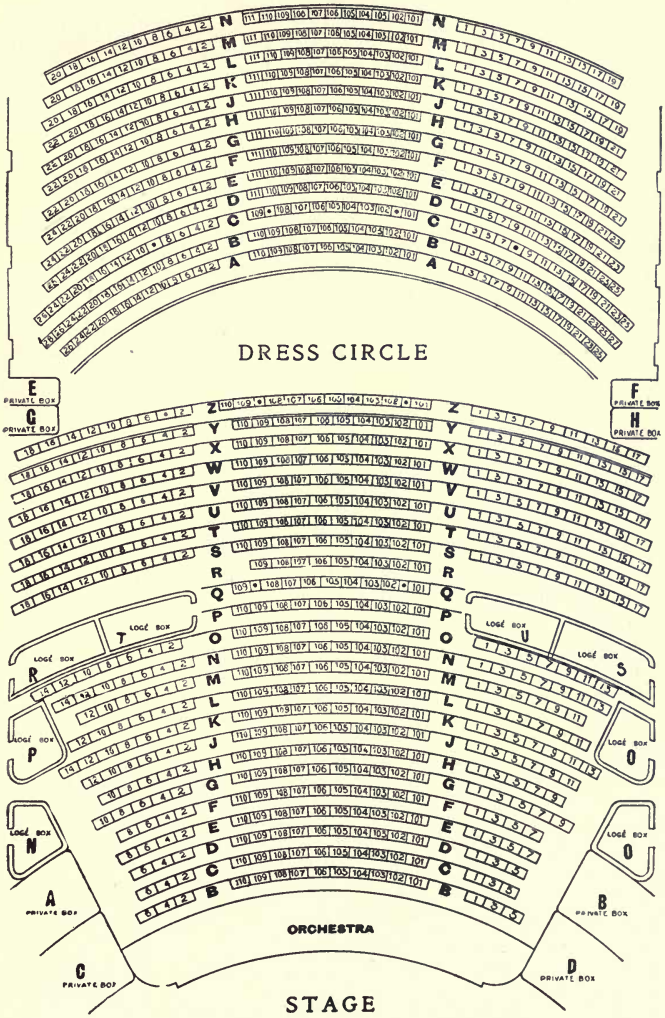

Interior . Decorations
Relief . Materials
House . Painting
Glazing
Gilding
Etc.

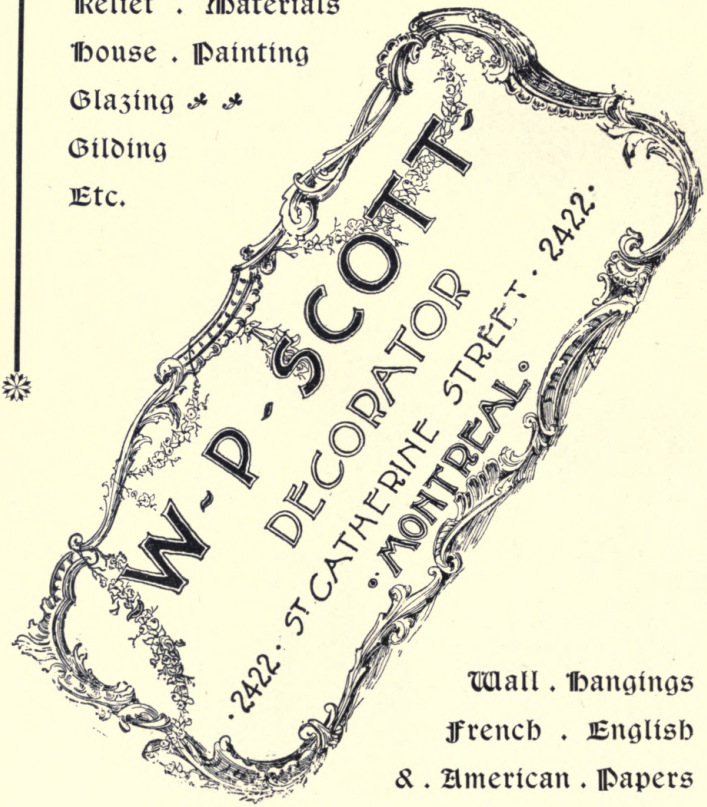

Wall . Hangings
French . English
& . American . Papers
Flax . Tapestries
Japanese . Papers . Etc.

Telephone Up 1274

ACADEMY OF MUSIC, MONTREAL.

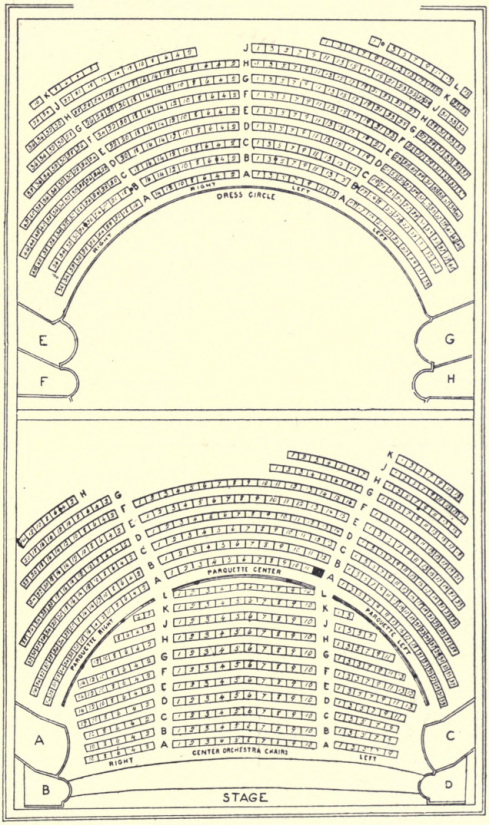

THE KINGS HALL

MONTREAL

Main Vestibule Entrance,
2463 St. Catherine Street

IF YOU WANT THE BEST, APPLY TO THE MANAGER ON THE PREMISES

INCLUDING BALL ROOM, BANQUET HALLS, PARLORS, KITCHENS, ETC. FIRST CLASS IN EVERY PARTICULAR

Telephone Up 3170

Telephone Uptown 3376
Hours 1 to 3 p. m.

Silverston's Orchestra

I. SILVERSTON, Director

MUSIC FURNISHED FOR

Wedding receptions
Luncheons
Afternoon teas
and Dances

Any number of
Musicians
Furnished

37 HUTCHISON STREET

CONTENTS

	PAGE
Montreal Club List	215
Ottawa Alphabetical Index	161
Ottawa Club List	265
Quebec Alphabetical List	193
Quebec Club List	271
Royal Family, The	275, 277
Society Alphabetical Index	15

INDEX TO ADVERTISERS

	PAGE
Academy of Music	281
American Chiropody and Manicuring Parlor	198
Arlington, The	210
Ashbury College	263
Bannon, J.	5
Bate & Co	170
Brown Bros	274
Byrne, Miss	50
Cairns, Miss	228
Campbell, Colin	232
Canadian Secret Service	250
Carsley, S., Co	276
Chapman (books)	252
Davidson, Sara (D. O.)	224
Dennison Engraving Co., The	246
Dennison, J	246
Dominion Carpet Beating Co	256
Dominion Line	Inside back cover
Dunlop Tire Co., The	8
D. & H. Railroad	284
Edlington, Charles	242
Ellacott, J. A. L	191
Featherbone Novelry Mfg. Co	4
Franco-American Automobile Co	220
Gall, Miss J	50
Gareau, Mrs. C. G	9
Guimond, L. A	226
Gurd, Charles, & Co	258
Hammond, Henry	226
Harrison (tailor)	176
Haysey, George	274
Henderson, Jno., & Co	13
His Majesty's Theatre	279
Holbrook, G. M	182
Hope, James, & Sons	160
Hotel "Cedarmere"	234
Hudson River by Daylight	8
Hueblein, G. F., & Bro	244
Jaeger, Dr	278
Jenkins, B. M. & T	3
Johnson & Copping	234
Jones, R. E	224
Kings Hall, The	282
Laliberte, J. B	146
Lamontague, H., & Co	26
Langhoff, Mrs. J	258
Lavigne, Arthur	192
Layton Bros	10
Leeming, Miles & Co	6
Lemieux, Mrs	198
Lenox Hotel, The	14
Malone Moulding and Framing Co	50, 226
Marie, Madame	228
Marien, J	224
Marion & Marion	231
Maypole Soap	242
McAndrew, D	256
McKiney (importer)	232
McMillan, A	176
Millar, R. H	188
Montminy, M. A., & Cie	204
Murphy & Son	254
Nebelung, Chas. J	50
New Pasteurizing Filter Co	256
New St. Louis Hotel, The	198
Nixon (caterer)	170
Norris, A. Earnshaw	246
Notman, Wm., & Son	2
Ogilvy, James A., & Sons	236
Ogulnik, Paul	242
Orme, J. L., & Son	160
Ottawa Despatch and Agency Co	182
Ottawa Electric Co., The	182
Palmer, J., & Son	114
Parker, R., & Co	82
Pinard, Miss	188
Powell, Mrs	188
Punde & Boehm	260
Quebec Engraving Co	204
Renaud, King & Patterson	5
Richelieu and Ontario Navigation Co	12
Robinson & Co	278
Rogers, Francis	164
Rubber Tire Wheel Co., The	13
Sayer Electric Co., The	9
School of Expression	231
Scott, W., & Sons	26
Scott, W. P	280
Silverton's Orchestra	282
Stewart (shoes)	6
St. Andrew's College	262
St. Margaret's College	262
St. Pierre, Wm	2
Stutz, F. X	10
Timmons, M., & Son	192
Todd, Frederick G	218
Troy Laundry Co	4
Upper Canada College	263
Viavi, The	258
Willson, G. W., & Son	228
Wray, Wm	234

"The D&H"

THE SUMMER PROBLEM SOLVED

THE ILLUSTRATED CATALOGUE OF

Summer Hotels and Boarding Houses

JUST ISSUED BY THE

DELAWARE & HUDSON R.R.

Tells of hundreds of charming places at

SARATOGA, IN THE MOUNTAINS

AND ALONG THE

LAKES OF NORTHERN NEW YORK

SUITABLE TO EVERY CONDITION OF PURSE AND TEMPERAMENT

Sent Free to any address, upon receipt of 4 cents postage, by

J. W. BURDICK

General Passenger Agent **ALBANY, N. Y.**

Engagements and Memoranda

DAU PUBLISHING CO.

EXCLUSIVE PUBLISHERS OF

SOCIETY BLUE BOOKS

Price, $3 to $5 Per Copy

We Can Supply Any Other Cities

CORRESPONDENCE SOLICITED

ALBANY, N. Y.
ATLANTA, GA.
BALTIMORE, MD.
BINGHAMTON, N. Y.
BRIDGEPORT, CONN.
BUFFALO, N. Y.
CINCINNATI, O.
COLUMBUS, O.
CONNECTICUT.
DAYTON, O.
DETROIT, MICH.
ELMIRA, N. Y.
GRAND RAPIDS, MICH.
HAMILTON, ONT.
HARRISBURG, PA.
HARTFORD, CONN.
HOLYOKE, MASS.
INDIANAPOLIS, IND.
LONDON, ONT.
MEMPHIS, TENN.
MONTREAL, QUE.
NASHVILLE. TENN.
NEWARK, N. J.
NEW HAVEN, CONN.
NEW ORLEANS, LA.
NEWPORT, R. I.
NEW YORK CITY.
ORANGES, THE, N. J.
OTTAWA, ONT.
PROVIDENCE, R. I.
QUEBEC, QUE.
READING, PA.
RICHMOND, VA.
ROCHESTER, N. Y.
SCHENECTADY, N. Y.
SCRANTON, PA.
SPRINGFIELD, MASS.
SYRACUSE, N. Y.
TORONTO, ONT.
TRENTON, N. J.
TROY, N. Y.
UTICA, N. Y.
WATERBURY, CONN.
WATERTOWN, N. Y.
WILKESBARRE, PA.
WORCESTER, MASS.

Dau Publishing Co.

54 West Twenty-second Street

NEW YORK CITY

F
5497
M6D28
1905/06

Dau's society blue book for
Montreal, Ottawa and Quebec

PLEASE DO NOT REMOVE
CARDS OR SLIPS FROM THIS POCKET

UNIVERSITY OF TORONTO LIBRARY

Do

MONTRE
I

Th
the fast
Th
fine ac
Pas
lights a

TO

Per S. S.

These ste
Class,
part
De

For
agents or

17 St.

= Diamonds =

Johnston Bros.

2379 St. Catherine Street

Montreal

Fine Jewellery